JUNE 24, 1930.—PART II

AWN

to List as

mith of the
the General
ifornia were
ers were is-
brings the
o, Imperial,

NIT
LICE
ONED

on List
Who Will
lary

division of
as approved
n at its spe-
n motion of
seconded by
after the
the confer-
police offi-
had offered
es for the
ty.
that the di-
o ten pilots
arry police
the fuselage
ed and fur-
as lieuten-

oved a list
their serv-
der George
yrd to the
e Atlantic;
'round-the-
Col. Rich-
municipal
r, Richfield
Goodyear
as and Paul
mes are to
ters.
ted Police
arrange
the organi-

the pilots
lanes, gas,
will draw
oney from

ETS
ED
ANE

n Plans
-to-Coast

nsolder of
transconti-
directions.
n Wichita.
r Mystery
he plans
in twelve

not con-
tions, ac-
espatch, it
e experts
es the na-
eady hops
A. Lind-
r and Wil-
chlee.
hat Hawks
the western
pts in the
the fourth
the same
n's fastest
planes at
Races and
roximately
cruise at

ng radius
tanks that
e. It will
make at
Los An-
666 miles.
Company,
tion direc-
ica's plans,
Metro-
it is gen-
that the
ords that
and New
ner time,
pilot.

rty
City
d of the
ed at the
e will be

l inspect
ids. Yes-
he Signal

T

n Suit

Langdon.
self until
ds of the
ing sued
stall an

hat Mrs.
rien, took
November.
the wit-
rom an
ie there,
observed
rectionate
cool.
d not di-
es. "She
O'Brien
ake."
motion-
at while
h Mrs.
him that
O'Brien,
she was
chance.
Schenck,
examina-
lake ad-
10 a.m.

POWERFUL YET
GENTLE POSLAM
HEALS ECZEMA

Poslam is the most concentrated of skin remedies, yet its medication is so safe and gentle that it may be used freely, even on baby's tender skin. It stops itching INSTANTLY and quickly overcomes tormenting, disfiguring conditions. At all druggists—only $1.

FREE

ONLY THE BEST IS GOOD ENOUGH FOR YOUR BEST PAL
SPRATT'S DOG BISCUITS
Ask FOR THEM BY NAME

SPRATT'S SING SONG
The TONIC FOOD FOR ALL CAGE BIRDS

SPRATT'S PATENT LTD.
San Francisco, Cal.

BIG RED CHERRY IN BISHOP'S
CHERINUT
5¢
CANDY BAR

Growth

52 years of solid steady growth in power, in size, in influence and in the affections of Northern California's discriminating readers.

Subscribe to it through Local Agent, Paramount Building, Los Angeles

San Francisco Chronicle

Foot Irritations
Corns
Cracks Between Toes
Blisters
Itching & Burning
Soothed at Once by
Resinol Ointment

GO AS YOU PLEASE TO THE ORIENT
REDUCED SUMMER ROUND TRIP FARES
SAILING EVERY SATURDAY
DOLLAR STEAMSHIP LINES
SAN FRANCISCO LOS ANGELES

CHICHESTERS PILLS

Late News EDITION

Los Angeles Times

EQUAL RIGHTS
LIBERTY UNDER THE LAW
TRUE INDUSTRIAL FREEDOM

Late News EDITION

VOL. XLIX. WEDNESDAY MORNING, JUNE 25, 1930. DAILY, FIVE CENTS

OCEAN FLYERS LAND AT HARBOR GRACE

LOST PLANE LOCATED

Graham Craft on Utah Mountain

Sheepherders Produce Parachute as Proof of Discovery

Body Reported Only Slightly Damaged But No Trace of Body Found

CEDAR CITY (Utah) June 24. (Sunday)—The unopened parachute of Maurice Graham, missing Arizona air-mail pilot, was produced here tonight by two youthful herders as conclusive proof that they had located earlier in the day Graham's damaged plane eight miles south of here.

Emil Isaackson, 19 years of age, and Orton, 18, showed the parachute to Jimmie Carson, Western Express flyer on the same route which Graham disappeared more than five months ago. Carson declared they found the pack in the plane, indicating that Graham was able to climb from the wrecked cockpit and strengthening Carson's belief that the lost flier left the ship on foot in search of help.

Carson plans to take off this afternoon in his mail plane, locate the disabled craft and aid searchers in picking up a trail of the pilot.

CRAFT LITTLE DAMAGED

The condition of the ship only deepens the mystery that has surrounded the flier's disappearance. Little doubt is held that Graham is alive and believed he lost his way in the mountains surrounding county seat, attempting to hatchet his way through snow drifts after leaving his plane.

The craft is not damaged to a serious extent, according to the reports of the open biplane were found in the mail compartment unbroken and intact.

Graham was on a mountain of the Markagunt range, in Iron county, the herders said.

The youths told their story to Sheriff E. E. Hunt of Cedar City, who telephoned the report to Los Angeles Express headquarters here.

SEARCHERS LEAVE

Dr. Leigh, County Attorney Lund and Pilot Jim Stacey of the Oil Company, were dispatched to the mountain.

Meanwhile, two other veteran pilots of Graham, Jimmie Kelly, were flying tonight from Los Angeles to Cedar City at daybreak tomorrow for the search.

A Union Pacific message from Milford, Utah, stated that a heavy snowfall and pair of overshoes were found near the ship. The report stated that where the railroad reached at Milford obtained his

(Continued on Page 2, Column 4)

HOOVER RAPS RELIEF BILL AS GOVERNMENT FRAUD

Veteran-Aid Measure Declared to be Violation of National Integrity; Republicans to Sustain Veto

WASHINGTON, June 24. (AP)—In plain-spoken terms, President Hoover warned Congress today for the second time that he considers the veterans' relief measure bad legislation.

While the measure was going back to the House for agreement to amendments written into it by the Senate before that group gave it the final pat of approval by 66 to 6, the President spoke in unvarnished phrases the opposition which he had signified in statements Sunday.

At the Capitol the second statement was taken as a positive notice that the measure would find a veto waiting for it if it journeyed down Pennsylvania avenue in the form in which it now stands.

A few hours after the President had spoken, an agreement to sustain the anticipated veto of the bill was entered into by 154 Republicans at a House Republican caucus.

In taking this action the Republicans specified a substitute bill would have to be enacted immediately.

This number is more than one-third of the House members and would be sufficient to prevent that body overriding a Presidential veto. Representative Strong of Kansas predicted that 200 Republicans would join in upholding President Hoover's position.

Although considerably changed by the Senate, the measure which came back to the House was in the main the same which it passed several weeks ago by an overwhelming vote.

President Hoover said the bill is "just bad legislation" which would not receive the support of the country.

SPEAKS FORCEFULLY

Standing in his private office with only newspaper men for an audience, the Chief Executive spoke forcefully, several times departing from his prepared text as he sought to add vigor.

"The veterans' bill is no more in the interest of veterans than in the interest of the taxpayer," the Chief Executive said.

"The very basis of all the bill sets up an untruthful, and, according to our physicians, a physically impossible 'presumption,' and predicates its action upon this."

He asserted it contains many discriminations and injustices, violates "not only the fact but the integrity of our government," and added:

"It is a sad thing for our government to set standards of subterfuge to our people."

The measure, he said, selects a particular group of 75,000 to 100,000 men and makes provisions for them in the "most wasteful and discriminatory way conceivable and entirely neglects the equal rights to help of more than 200,000 more veterans who are likewise suffering from disabilities incurred in civil life since the war."

PRESIDENT'S STATEMENT

The text of the President's remarks is:

"In this problem we are dealing

(Continued on Page 2, Column 6)

POPE PIUS STRICKEN

Uremic Poisoning Feared

Vatican City Depressed as 73-Year-Old Pontiff Has Turn for Worse

VATICAN CITY, June 24. (AP)—Pope Pius XI, who is 73 years of age, and has occupied the throne of St. Peter since February, 1922, today was reported ill with acute bladder trouble and threatened by the possible setting in of uremic poisoning.

The report threw Vatican City and Roman officials and social circles into consternation.

Officially, the first tendency was to discount the gravity of the illness because of the Pontiff's vigorous appearance at services in St. Peter's on Sunday for the canonization of two saints. The Pope went through the four-hour ceremony with strong gestures and a firm, resonant voice.

SERVICES PROVE STRAIN

Consultation with doctors and members of the Pope's intimate suite later revealed he has been not a little troubled in recent weeks, and Sunday's services proved a more severe strain than was anticipated.

The Pontiff's condition is understood to have taken a turn for the worse yesterday and today, chiefly because he insisted on receiving numerous pilgrims from Spain and Italy.

In Vatican circles it is pointed out that for a man who has just turned 73 difficulty in ridding the system of poisons is not uncommon. This would be particularly true of such a man as Pope Pius, who after an active outdoor youth and middle age has been constrained to a sedentary life.

REST COUNSELED

As sultry summer weather already has oppressed Rome and the Vatican City, his suite is taking extreme precautions to guard his health. The doctors have counseled rest, and it is hoped their treatment will prevail over the Pope's active zeal and iron will.

Meanwhile, many Canadian and American pilgrims converging upon Rome for the canonization of the eight North American martyrs next Sunday are dismayed at the prospects of the Pope's having to forego pronouncing the decree of canonization. This function he cannot delegate to any other church dignitary, no matter how high.

The same holds true for a secret consistory next Monday and a public consistory on July 3 when he is to create five new cardinals.

St. Joseph Has Small Increase

ST. JOSEPH (Mo.) June 24. (AP)—The population of St. Joseph was announced today by census supervisors as 79,226, an increase of 1287, or .65 per cent since 1920.

Will Rogers Remarks:

CHICAGO, June 24.—[To the Editor of The Times:] Well, they run all the racketeers out of Chicago and they had no more than got them out till the Rotarians convention got in. Now they are talking about letting the crooks come back; they figure there is some Rotarians here that could skin the crooks. You see that organization only takes in the best in each line. So with all these new lines of commerce we have developed in the last few years why they must have some pretty slick birds among 'em.

I saw a low-wing speedy monoplane flying over here today. I guess it was Lindy stealing that baby out for an airing.

Yours,

WILL ROGERS.

"Well, Make Up Your Mind!"

EXTRA JUDGESHIP CREATED

Southern California Will Get New Federal Jurist as Result of Action by House

By a "Times" Staff Correspondent

WASHINGTON, June 24. (Exclusive)—Southern California is to have an additional United States District judge sitting at Los Angeles.

This was assured when the House passed the Shortridge bill previously approved by the Senate authorizing the extra judgeship in a move to remove court congestion in one of the worst-crowded districts in the country.

Introduced last year, the bill was passed by the Senate and sent to the House at about the time the House Judiciary Committee substituted a program of "trials by commissioner" recommended by the Wickersham commission as a means for relieving court congestion. With the announcement of this program Representative Bachman, Republican, of West Virginia, introduced a measure giving the two Federal judicial districts of California one additional judge to divide his time between the northern and southern districts. The West Virginian did not press his bill, however, and the House Judiciary Committee substituted the Shortridge measure, giving Southern California one full-time judge.

The importance of the additional judge for the Los Angeles courts, the headquarters of the southern judicial district, was emphasized in the House committee's report.

ONE KNOWN TO BE DEAD IN TORNADO

Damage in Nebraskan Twister May Increase as Facts Are Ascertained

LEXINGTON (Neb.) June 24. (AP) One man was killed and several injured by a tornado which struck southwest of Gothenburg about 6:30 o'clock tonight.

Meager information said the tornado struck between Gothenburg and Cozad, then lifted across the river and struck again between Cozad and Lexington.

It is believed the tornado caused considerable damage to farm property and timber along a thirty-mile strip, but owing to demoralized wire communication an estimate is not possible at this time.

VIOLENT WINDSTORM REPORTED BY OHIO

COLUMBUS (O.) June 24. (AP)—As the State continued to swelter in a record-breaking heat wave a violent windstorm struck Ohio today, reaching cyclonic proportions in the south central section, injuring at least two persons and causing thousands of dollars' damage.

The city of Circleville and several farms south of it suffered most, damage to houses, destroyed barns and scattered furniture being estimated at more than $50,000. Trees and telephoned poles were leveled.

TORNADO HURTS ONE IN WEST NEBRASKA

SCOTTS BLUFF (Neb.) June 24. (AP)—One man was injured, a number of farm buildings destroyed and considerable live stock killed in a tornado which swept a ten-mile strip south and west of Cozad tonight.

All lines of communication but one were down between here and Cozad, but a telephone lineman who had been through the storm-stricken territory said the tornado traveled in a southwest direction toward Farnam, missing that village.

LAS VEGAS FUND BOOSTED

WASHINGTON, June 24. (AP)—The Senate today voted to increase from $200,000 to $300,000 the appropriation for the Las Vegas (Nev.) postoffice and courthouse.

ARMY PAIR MAKES LONG BLIND HOP

Coinventors of Device Fly 900 Miles and Vary Only Slightly from Course

SCOTT FIELD (Ill.) June 24. (AP) An instrument for blind flying with which two army officers have been experimenting for several months today enabled Capt. William C. Ocker, one of the inventors, to pilot a plane approximately 900 miles from San Antonio, Tex., to Scott Field, Ill., from a covered cockpit that afforded no view of the outside world.

He was accompanied, and part of the time aided, by Lieut. C. J. Crane, coinventor, who occupied an open cockpit as a safety pilot. Their destination is Washington, D. C., where they expect to fly tomorrow after stopping overnight at Wright Field, Dayton, O.

Capt. Ocker, who termed the trip an unofficial test, said he experienced no great difficulty in today's flight, but that a few times he strayed from his charted course and had to be righted by Lieut. Crane. Both Ocker and Crane said they believe the device will prove a success for blind flying.

It is a flight integrator, a model airplane mounted on the instrument board. It combines the functions of a bank indicator, inclinometer and turn indicator.

Youth Casualty of Gettysburg

BEDFORD (Pa.) June 24. (AP)—Russell Lybarger, 18 years of age, is a 1930 casualty of the Civil War.

A bomb made for use in the war between the States and used by the Lybarger family for a door stop exploded as young Lybarger attempted to chisel dirt out of the supposedly empty device. The blast shattered the youth's left hand, necessitating amputation.

A member of the family brought the bomb from Gettysburg in the '60's.

STORY SAYS EDISON IN MERGE DEAL

Report of $2,000,000,000 Consolidation Involves Three Coast Utilities

NEW YORK, June 24. (AP)—The New York Herald-Tribune says that on August 6, stockholders of the North American Company will approve a plan whereby three Pacific Coast utilities will consolidate with North American in a $2,000,000,000 system.

The Pacific companies, with total assets of $1,054,000,000, are the Southern California Edison Company, Ltd., the Pacific Gas and Electric Company and the Pacific Lighting Company.

Pacific Gas and Electric will first be acquired, the initial step in the planned acquisitions being an increase in North American common no par stock from 10,000,000 to 50,000,000.

Roy V. Reppy, vice-president and general counsel for the Southern California Edison Company, said last night that he was unaware of any plans for a consolidation of the organization with the North American Company.

SAN FRANCISCO, June 24. (AP)—A. F. Hockenbeamer, president of the Pacific Gas and Electric Company, tonight characterized consolidation of three Pacific Coast utilities with the North American Company as "probably a pipe dream."

Tax Refunded Anita Baldwin

By a "Times" Staff Correspondent

WASHINGTON, June 24. (Exclusive)—The Bureau of Internal Revenue today announced a tax refund of $44,000 in favor of Miss Anita M. Baldwin of Los Angeles.

The refund covers overassessments of income taxes for 1918 and 1919.

TODAY!

Special Annual Vacation Number

Detailed information and free literature pertaining to any of the resorts, hotels or trips embraced in The Times Special Vacation Section can be obtained at either of The Times' two information bureaus—Times Building, Broadway at First street and 619½ South Spring street. Telephone, MAdison 2345.

Times readers will find that after this special section has solved their immediate vacation problems it should be kept for future reference, as many of the resorts, hotels and trips are available for week-end outings throughout the year.

KINGSFORD-SMITH FORCED DOWN BY LACK OF GAS

Southern Cross Arrives at Port After Cruising in Fog All Night Without Compass

NEW YORK, June 25. (AP)—The airplane Southern Cross landed at Harbor Grace, Newfoundland, at 5:53 a.m., E.S.T.

BY CAPT. KINGSFORD-SMITH

(Copyright, 1930, by the New York Times)

AIRPLANE SOUTHERN CROSS, June 25 (3:45 a.m.)—Very bad fog all night and trouble with a compass has held us up quite a lot. Afraid will have to land at Newfoundland or Nova Scotia for petrol after all. Sorry have to do this, but delay was enormous. Will advise which place later.

NEW YORK, June 25. (Wednesday) (Exclusive)—Flying blindly in the darkness and fog just off Cape Race the Southern Cross awaited the dawn and a chance to sight land early this morning.

Apparently, the three-motored Fokker, which has conquered the Pacific and given the Atlantic its greatest battle in its flight from the old world to the new, was having trouble getting its exact location.

That it was off its true course along the Great Circle for the first time since it left the Irish coast at daylight yesterday was evident from the messages John W. Stannage, the wireless operator aboard, was sending.

Stannage reported at 10:02 (eastern standard time) (7:02 Pacific time) last night that the plane was only 100 miles from the easternmost tip of America. A message tapped out at 11:09 p.m. gave the position of the Southern Cross and its four occupants as 160 miles away.

Whether Capt. Kingsford-Smith, his co-pilot, Everet Van Dyk, and their navigator, Capt. J. Patrick Saul were lost over the "graveyard of aviators" or had overestimated the progress they had made in earlier messages sent out was not known. In the hour between the messages the Southern Cross had been cruising about blindly while the operator was trying vainly to establish communication with shore stations.

RADIO COMES THROUGH

The air was cluttered with interference but the messages from the trans-Atlantic ship continued to come through. As the giant Fokker roared on in the direction its pilot hoped to make land the radio operator reported the three Wright Whirlwind motors were spitting flame through their exhausts.

It was 11:09 when the following message came through:

"Have been messing around trying to get bearings," said Stannage. "Very dark, flying blind; motors ringed with flames. Still 160 miles from Cape Race. Dickens of a struggle to keep awake now."

The fact that the "motors were ringed in flames" was not unusual, as that is a common condition in night flying. At an airport in Scarboro, Me., a relief plane from New York was awaiting a call to refuel the Southern Cross if necessary. The refuelers are equipped with enough oil and gasoline to replenish the ocean plane's tanks and permit it to continue to Long Island if too much of the original store is expended in blind flying off Cape Race.

STREAKS OF DAWN

Due to the fact that the sun rises much earlier in the latitude in which the plane now is flying the flyers reported at 11:15 p.m. that they had sighted the "first streak of dawn."

The hour of arrival, which was set for as early as 10 o'clock today, will be delayed. If all goes well after dawn the Southern Cross should be able to make last leg of the trip and arrive at Roosevelt Field by 12 noon.

It was Stannage who joyously reported the ship only 250 miles from Cape Race at 7:17 p.m. It was Capt. Kingsford-Smith who a few minutes before had told of a "cheerless sunset that had turned the world into a blue bowl of fog."

The Southern Cross was living up to its glorious record of having flown 75,000 miles across land and water with never an engine failure. She had conquered that part of

(Continued on Page 2, Column 1)

SENATE GAG DEMANDED

Dam Fund Fight Climax Near

Cloture Rule Will be Voted on Tomorrow to Balk Filibuster

WASHINGTON, June 24. (AP)—A cloture petition to restrict debate on the deficiency appropriation bill was filed in the Senate today by Senator Jones, Republican, Washington, in anticipation of an attempted filibuster against the $10,660,000 appropriation for starting construction of Boulder Canyon Dam.

The petition automatically will be voted on Thursday. It requires a two-thirds vote and if adopted each Senator will be limited to one hour of debate.

Senator Jones, who is in charge of the measure, said he submitted the cloture petition with the statement he understands the Arizona Senators are prepared to fight the Boulder Dam appropriations.

ASHURST PROTESTS

Senator Ashurst, Democrat, Arizona, jumped up to shout his protest at "this most remarkable episode in the history of the Senate."

He said the petition was filed to "gag and prevent an adequate hearing."

However, Ashurst said "happily, my colleague and I will not need more than an hour each to show that these contracts for Boulder Dam are not adequate."

He called attention the President is a Californian, the Secretary of Interior is a Californian and the Commissioner of Reclamation is a Californian. He said the contracts for power from Boulder Dam were drawn in the interests of California.

Denouncing the use of the cloture, Ashurst recalled he had voted for the rule when it was made a part of the Senate rules.

"The sword I drew in behalf of my country," he shouted, "is the sword that is now about to dismembowel us. It is a fitting conclusion to this session, an ironical ending."

ANOTHER DISPUTE

Tomorrow the Senate will take up the dispute over the amount of money to be allowed next year for the Hoover law enforcement commission.

Chairman Jones of the Appropriations Committee, submitted an amendment to increase the $50,000 voted by the committee to $250,000, requested by President Hoover.

PACIFIC AIR LINK FORMED

Great Tokio Company Capitalized to Open Zeppelin Line Between Japan and United States

By a "Times" Staff Correspondent

SAN FRANCISCO, June 24. (Exclusive)—Capitalized for 30,000,000 yen (about $15,000,000,) a company known as the East Hemisphere Air Transport Company, has been formed in Tokio to link Japan and the United States with a fleet of Zeppelins, operating on a sixty-eight-hour schedule between terminal points.

The figure quoted represents paid-up capitalization. Under present plans a Zeppelin will leave Japan for the United States every five days, carrying forty passengers and a crew of forty. The rate for a single fare has been fixed at 1800 yen and the line is planned to be in operation not later than the fall of 1931.

The promoters of the enterprise already have purchased a large area of land within thirty miles of Tokio for hangars and a starting field. In San Francisco, Consul-General Kaneko has been instructed to find suitable ground space for hangars, a landing-field and other needs of the company for a local terminus and he says representatives of the Japanese government have been instructed to secure landings at other coast ports. Three dirigibles are to be purchased by the company as the initial equipment. These are to cost $1,500,000 each. The flyers will be routed off the Aleutian Islands in the summer and the winter route will follow along the thirtieth north latitude parallel. In the sixty-eight-hour schedule the Zeppelins are figured to cover 4800 miles.

The company already is negotiating with the Zeppelin makers through the Berlin headquarters. The airships will carry considerable freight and baggage under a special allotment of space for the purpose. For the convenience of passengers a special smoking compartment has been provided so that travelers may smoke throughout the entire trip.

Among the promoters who have guaranteed the success of the venture is Tatsuo Sakurauchi of the Japanese House of Representatives; Chotaro Yanase, president of the Yanase Automobile Company and Kisaburo Yamamoto, leading financier of Japan.

THE DAY'S NEWS SUMMED UP

FEATURES. Radio, Page 22, Part II. Women's Page, Clubs and Society, Page 4, Part II; Markets and Finance, Page 16 to 21, Part I; Sports, Page 8, Part I; Comics, Page 2, Part I.

RADIO NEWS. Page 13, Part II.

DEATH OF SOUTHERN COUNTY. Judge Johnson at Catalina Island Saturday as second time. Thomas J. Lenehan to succeed United for president of California Pharmaceutical Association at Pasadena convention. Plans announced and breakfast in Santa Barbara completed. Golf conference at Long Beach and putters. Page 6, Part I.

SPORTS. Angels win from Seattle, four top to Hollywood trims Page 11, Part I.

Lopez home for fouling Page 11, Part I.

Cubs' stars advance at Page 11, Part I.

Home run for third in inning goal. Page 11, Part I.

REAL ESTATE. Census figures on sheep situation here in East. Page 1, Part II.

Purchase of San Gabriel Canyon property by county declared legal. Page 1, Part II.

Boy found safe at home after hidden days on mountain. Page 1, Part II.

Case defense halted and Stahlscher's attorney to Washington. Page 3, Part II.

Republican endowments told at literature convention opening. Page 1, Part II.

Beach oil exploiters strike snag; Council balks on leases; Lewis Stone gets injunction. Page 2, Part II.

Registrar Kerr reports petition for vote on daylight-saving time system insufficient. Page 1, Part II.

Blast in Inglewood factory injures four. Page 13, Part II.

THE WEST. Airplane of Maurice Graham, missing air-mail pilot, is reported found in Utah. Page 1, Part I.

Safety of trolley compared at session to casualties caused by automobiles. Page 4, Part I.

State to distribute $28,253,150 in school funds to counties during year. Page 10, Part I.

GENERAL EASTERN. Capt. Kingsford-Smith's plane nears goal. Page 1, Part I.

Fifteen arrested in dry raid on ultrafashionable New York cafe. Page 2, Part I.

Medical association warns against State health solicitude: "paternalism" denounced. Page 3, Part I.

Baths of violet rays declared to have checked cold epidemics at Cornell University. Page 4, Part I.

WASHINGTON. Hoover again denounces veterans' bill as bad legislation. Page 1, Part I.

New United States judge for Southern California is assured. Page 1, Part I.

Senate will vote tomorrow on cloture in Boulder Dam fund fight. Page 1, Part I.

All but four States show birth rate decline during 1929. Page 5, Part I.

FOREIGN. Pope Pius seriously ill with bladder trouble. Page 1, Part I.

France and Italy postpone navy pact conference because of strained relations. Page 3, Part I.

Seville under armed guard patrol after two days of labor rioting. Page 5, Part I.

Greatest battle of war now raging in China. Page 10, Part I.

Second volume of Simon report coldly received in India. Page 10, Part I.

NUMBER THIS

people who waste all
their time building air
castles seldom acquire
enough on which to
rent a tent.

FLYERS SEEKING BEARINGS IN FOG OFF CAPE RACE

Radio Reports Plane's Party Can Not See Ocean and Dawn Will Be Awaited

(Continued from First Page)

the North Atlantic known as the "graveyard of aviators" and as darkness settled down over the American coast line was ready for the last leg of her westward hop.

RIDE ABOVE FOG

Averaging between eighty and 100 miles an hour against head winds and through fog her commander chattily said, "No, thanks," when he was invited to land at Harbor Grace. A little later the Southern Cross reported that she was having difficulty in raising stations only a couple of hundred miles away, but the messages continued to pour into The Times radio room uninterruptedly.

The ocean hoppers encountered fog off Newfoundland, but rose easily above it.

"It is cheery now, with the lights gleaming in the cabin," radioed the captain. A little later Stannage reported they were flying 3500 feet above the fog bank.

The Southern Cross rode into head winds, but cut through them at a fair speed. She was never making less than eighty miles an hour. The men aboard were tired and cold, but the radio never carried anything but cheerful messages. Success was just ahead and they were happy and confident. Stannage reported he had had "a jolly decent supper."

It was dark below and the men reported they could not see the ocean. Because of the dense fog it was doubtful if they could see the lights of Cape Race.

The German flyers in the Bremen landed on Greenly Island off the Newfoundland coast.

Reports from stations along the seacoast north of New York to Cape Race told of generally clear weather with the exception of stations at Sable Island, off Nova Scotia, and at Cape Race. Toward morning the Southern Cross is expected to emerge from the northern fog and ride down the coast in sunshine, arriving at Roosevelt Field under clear skies.

Eight hundred miles out of Ireland the Southern Cross began to chat with American radio stations. Previously she had maintained wireless communication with stations in England and Ireland. As the three motors roared past the half-way mark of her ocean crossing the long dash of her unbroken carrier wave became audible to listeners in Halifax. Toward midafternoon the New York Times was receiving chatty messages direct from the Southern Cross.

This string of messages continued unbroken as the Southern Cross raced between two continents except for brief spaces in which air conditions or interference by other stations held up communications.

MESSAGES RECEIVED

The voyagers left Port Marnock Beach, north of Dublin at 11:25 p.m. eastern daylight time (7:25 p.m. Pacific Coast standard time) and averaged approximately ninety miles an hour on the 1700-mile water hop.

In direct exclusive radio messages to the Los Angeles Times and the New York Times, Capt. Kingsford-Smith told of the progress of his ship. At 6:45 p.m. eastern standard time the following message was received:

"Climbed through dense fog and got clear at 2600 feet. Very still and smooth above the fog. Will get our directions by radio.

"Very successful with bearings, here is position: 2230 G.M.T., Lat. 49.04 N., long. 40.40 W., true course 252, speed 80. Lovely sky over this inimitable sea of fog. Remarkable the whole world is a peculiar blue and the sunset has flashed a vivid red glare in the bowl of blue fog. It's getting quite dark now inside the cabin. The cheerful glow of the radio tube with its cherry red plate makes the cabin look cozy. To complete the effect I think I'll wrap myself around another sandwich. Well, that was a jolly decent supper I think for this ship. A snappy chicken sandwich and a cup of coffee royal. The coffee wasn't so good but the royal is Jameson Irish, 7 years old.

"Not dark yet but we're fairly high. Nearly 4000 feet.

Then at 7:45 p.m. came this message:

"Getting darker now. The outboard motors are shrouded in a blue haze and each exhaust port has a faint pink flame feathering from it, very uncanny. The lettering on the starboard wing is embossed in gold as the last faint radiance from the western sky touches it."

At 8:10 p.m., the Southern Cross said:

"True course 254 distance to go to Cape Race 250 miles. All quiet above the fog bank at 3500 feet. Everybody happy and all O.K."

At 7:35 p.m. the Southern Cross began sending personal messages. The first one was addressed to Clyde Devinna, Hollywood. It read:

"Be along to see you shortly Clyde old man. Regards from mid-Atlantic. Signed, John."

Earlier in the afternoon the following information was received from Harold Gregson, the Los Angeles Times and New York Times correspondent in Halifax:

"The Southern Cross has transmitted one long dash for the past hour and one-half, indicating all goes well. He raised his key at 5:15 p.m. eastern standard time to send a message to the New York Times which began:

"Getting thicker, colder. I have got some hairy clothes on that I can hardly—, here the Southern Cross faded and the remainder of the message was unheard. She broadcast to all stations at 4:20 p.m. eastern standard time: 'I am now going to 600 meters for about fifteen minutes.'"

Six hundred meters is the wavelength used by ships at sea.

Capt. Kingsford-Smith hoped to reach New York within thirty-four hours of the time of his take-off from Ireland. Thirty-eight hours was his flying limit.

Reports from steamers and the plane itself indicate that the flyers picked up speed as they got away from the coast of Ireland, averaging at times as high as 100 miles an hour. This Dr. James H. Kimball of the New York Weather Bureau said was to be expected.

"A low area has moved south over the British Isles and when the Southern Cross took off it nosed into the west winds following this area," said Dr. Kimball. "As they flew westward these winds diminished in intensity until they were well over the middle of the ocean. The flyers probably made the best time on the first half of their flight. Overcast weather and fogs are in prospect for the trip down the coast."

The plane flew a marvelously true course, bearing slightly to south of west in the direction of Cape Race. The steady course was like that flown by Col. Charles A. Lindbergh on his memorable flight from Long Island to Paris.

Preparations for the reception of the flyers got under way in New York this afternoon. A detail of more than 200 police and State troopers were assigned to Roosevelt Field at Westbury, Long Island, and at Curtiss Airport at Valley Stream, as officials of both fields say that Kingsford-Smith will make use of their facilities. Great crowds are expected to flock to both landing places early tomorrow if late bulletins herald the safe arrival of the flyers over land.

CONFLICTING OPINION

When the pilot of the flight to Australia was in this country three months ago he visited both landing fields and declared either would be adequate for his landing on arrival from Ireland. Capt. J. Nelson Kelly, operating manager of Roosevelt Field, said that the flyer had told him definitely that he not only will land at the Westbury field but that he will use it for the projected extension of his flight to Oakland, Cal. On the other hand, Joseph Mellon of the Curtiss-Wright Corporation is equally sure the Australian pilot will make use of the field at Valley Stream. Both fields are well fenced for the protection of the flyers and the public. Arrangements were made at both fields to keep employees on duty all night tonight so that flood and landing lights can be operated if the ocean flyers should chance to come in ahead of their schedule.

Grover A. Whalen said he will leave New York City with several members of the welcoming committee early tomorrow morning. Arrangements also were made by the officers of the Aeronautical Chamber of Commerce to entertain the transoceanic flyers at the dinner to be given Rear-Admiral Richard E. Byrd at the Astor Hotel tomorrow night.

Dine at The VICTOR HUGO
619 S. Grand Av.
VA 7871

3 for 1 PRICE

...ALL THIS WEEK
Scientific EYE Examination!
Spherical Lenses, Frame Complete
ALL for $4.50
Other glasses in proportion.
True up your Eyes Today!

Have your eyes examined in a proper way by an Oculist. No drops used. Relieve your headaches and eye strain. It is so easy done my way.
C. N. HOPKINS, M.D.
Eye, Ear, Nose and Throat Specialist
(Since Swallow 14 years)
Suite 201-205-205 Laughlin Bldg
315 South Broadway

Consider
NORTH AMERICAN BUILDING-LOAN ASSOCIATION
A STATE-WIDE INSTITUTION
6% on SAVINGS
When transferring your Eastern funds to California
An association that combines personal attention, friendly service and safety.
712 South Grand Ave. 523 South Spring St.
LOS ANGELES
San Francisco Ventura San Diego Eureka

SLIP COVERS AND DRAPERIES
End of Month SALE

Remnants at half price. Imported Prints at cost. Chintzes, Denims, Cretonnes at Great Reduction.
Phone ORegon 3301 for Free Estimates
LA BREA SLIP COVER AND DRAPERY CO.
1101 SOUTH LA BREA

Sturdy Veteran of Skyways Wins New Laurels

[P. & A. photos]

Plane and Men on Trans-Atlantic Flight

Once again the Southern Cross, veteran of several air exploits, is acquitting herself with honors. The ship is shown in the upper photograph, while Capt. Kingsford-Smith (right) and his crew (left to right,) Copilot M. E. Van Dyk, Radio Operator J. W. Stannage and Navigator John P. Saul are shown in the lower picture.

FASHIONABLE CAFE RAIDED

Fifteen Seized as Suave Dry Agents Surprise Large Crowd of Social Lights in New York Casino

NEW YORK, June 24. (Exclusive)—A dramatic raid by suave and gentlemanly prohibition agents netted fifteen prisoners at 9:30 o'clock tonight in the ultra-fashionable Central Park Casino following an earlier raid in the Hotel Ritz-Carlton, which had resulted in the arrest of eight employees.

Ten of the men taken at the Casino were patrons, most of them in evening attire. Sidney Solomon, asserted owner, and Rene Black, maitre de hotel, two of their captains and their head waiter also were arrested.

Among the 500 guests in the establishment were, according to Rene Black, Mrs. Vincent Astor, Princess Obelinsky, a Mr. De Cordova, a Cuban government representative, and an attache of the Brazilian government.

PATRONS WATCHED

A number of the agents dressed like tired business men out for an evening of pleasure were scattered through the dining-hall watching the other guests making merry. According to their charges, they kept an eye on all the patrons who had liquor on top of their tables or in buckets under the tables and singled out the ten who were arrested when the raid started.

It was a dramatic scene. The band was playing soft music under the glowing lights and well-dressed men and women were circling the floor when one of the agents arose and walked to the band leader. He whispered something to the leader and in an instant the music stopped in the middle of a bar.

OTHER AGENTS ARRIVE

As the band quit playing ten or twelve more Federal agents came through the door. To the newcomers the erstwhile "patrons" pointed out the tables at which they said they had seen liquor passed or hidden. The agents walked to the tables and quietly informed the men in the party that they were under arrest. The women were not taken.

The patrons were charged with violation of the prohibition law. Among them are several persons of social prominence. The names were not immediately made available.

GRAHAM PLANE FOUND IN UTAH

(Continued from First Page)

information, but indicated a member of a second searching party had visited the reported wreckage.

Graham was last seen when he took off from Las Vegas, Nev., on January 10, last, for Salt Lake City, Utah. A blizzard was raging. Since then hundreds of persons and scores of planes have scoured the bleak mountain country between the two cities.

The flyer has a wife and two young children residing in Los Angeles.

TRANSFER OF WATER WORKS AUTHORIZED

SAN FRANCISCO, June 24. (AP)—The State Railroad Commission today authorized the Ballona Water Company to transfer its water system and property to the Board of Water and Power Commissioners of the city of Los Angeles. The transfer will be made in conformity with an agreement whereby the city water system will take over service in the territory of the Ballona company.

HARBOR BILL ENACTMENT COMPLETED

Measure Providing Fund of $7,000,000 for Port Here Goes to President

By a "Times" Staff Correspondent

WASHINGTON, June 24. (Exclusive)—Enactment of the rivers and harbors bill authorizing the $7,000,000 breakwater extension and other improvements in Los Angeles Harbor was completed today when both House and Senate agreed to the conference report ironing out differences between the two branches of Congress.

The $145,000,000 measure now goes to President Hoover and it is understood he will sign it.

The total appropriation for Los Angeles Harbor authorized in the bill is $8,346,000. Other California items bring the total allotment for the State to above $11,500,000, including $646,000 for San Diego and $1,284,000 for San Francisco.

Woman Admits Arson to Hide Fraud Evidence

SAN FRANCISCO, June 24. (AP)—A mother's confession of forgery, then arson to conceal the crime, tonight solved a mysterious double fire the 12th inst. in the Pfeffer and Michel Iron Works here.

Police quoted Mrs. Bertha McCandless, book-keeper, as admitting she juggled the books until she obtained about $400. She said her husband was unemployed and her three children needed support.

Terrified at announcement of an impending audit, she fired the place and started the blaze again within an hour after firemen had controlled it. She said she hoped to destroy the incriminating books.

CENTENARIAN LIKES GAY NINETIES' SKIRTS

SAN MATEO, June 24. (Exclusive) Having lived through a century of changing fashions, Thomas Weymouth, who observed his one hundredth birthday aniversary here today, declared the long skirts of the gay nineties are the most attractive to the opposite sex. Weymouth came here when four families constituted the total population. He has made vegetables his principal item of food for years.

GIRL DIES IN CLIFF PLUNGE

LOVELAND (Colo.) June 24. (AP)—Florence Hayden, 15 years of age, late today fell 200 feet to her death from a cliff in the Big Thompson Canyon, about fourteen miles from here.

HOOVER TO VETO VETERANS' BILL

President Warns Congress on Wastefulness

Measure Declared Based on Subterfuge

Says it Violates Integrity of Government

(Continued from First Page)

with sick and disabled veterans. Except for some marginal cases, the government has long since generously provided for the men whose disabilities arise from the war itself.

"These cases before us, except for a comparatively small number of marginal ones, are in reality men disabled from incidents of civil life since the war.

"The whole matter is one that must be approached in a high sense of justice and utmost sympathy. But this veterans' bill is just bad legislation. It is not more in the interest of veterans than in the interest of the taxpayer. The financial burdens, the amount of which has again been reaffirmed by Gen. Hines, and they were even increased by Senate amendments yesterday, do constitute a serious embarrassment to the government and to the country, but there are other objections even more serious.

BASIS UNTRUTHFUL

"This bill selects a particular group of 75,000 to 100,000 men, makes provision for them in the most wasteful and discriminatory way conceivable and entirely neglects the equal rights to help of more than 200,000 more veterans who are likewise suffering from disabilities incurred in civil life since the war.

"Furthermore, the very basis of the bill sets up an untruthful, and, according to our physicians, a physically impossible 'presumption' and predicates its action upon this. For instance, a man who has served a few days in the Army in his home town or in camps, and afterward enjoyed seven to twelve years of good health, then after all that time incurs any affliction, is thereby declared to have a disability due to the war and is to be compensated or pensioned on the same basis as the man who suffered in the trenches and from actual battle. It contains many other discriminations and injustices.

SAD PRECEDENT

"These things violate not only the fact but the very integrity of government. It is a sad thing for our government to set standards of subterfuge to our people. It is unfair to all other veterans who have become disabled in civil life.

"It is unfair to the whole spirit of the World War veterans.

"There are emergency and marginal cases which I have insisted should be cared for and which will be cared for, and there is the additional necessity for us to study the broader subject exhaustively before we plunge.

"The American Legion presented a bill designed for emergencies which had the earnest support of many administration members, but their views have been overridden. The sensible thing is either to take care of these emergencies or marginal cases and then soberly determine future action, or, alternatively, to make the beginnings of sound action now on such foundations as will contribute to the ultimate settlement of the problem with real justice to veterans and with generosity in solution for the future.

"Such action can be taken within our present financial resources and I believe the nation would support that.

"I do not believe the country will support this bill."

LETTER TO SENATE

The Presidential attack emphasized his opposition expressed in a letter to the Senate, submitting objections voiced by Secretary Mellon and Director-General Hines of the Veterans' Bureau. The Treasury Secretary warned expenditures entailed would require increased taxes next year.

Hines reiterated in a statement today that the measure, in the form approved by the House, would directly add $181,000,000 to the present $511,000,000 annual expenditures for World War veterans in the first year and this would increase annually until a possible additional $400,000,000 would be required.

MEDICAL ASSOCIATION SUPPORTS PRESIDENT

DETROIT, June 24. (AP)—The American Medical Association today came to the support of President Hoover in his opposition to the liberalized World War veterans' pension bill.

In a resolution passed in the house of delegates, the bill was criticised as "without basis in the science and art of medicine."

The resolution attacked the provisions enlarging hospital facilities at the command of the Veterans' Bureau as "unsound and Socialistic in character." The duty of providing medical care for veterans disabled by diseases or injuries not of service origin is the duty of the States rather than the Federal government, the resolution said. The cash allowance scheme for hospitalized veterans also was criticised as "calculated to bring into the hospitals at the command of the Veterans' Bureau patients who could be better and more economically treated as ambulance patients."

ARE YOU IN ILL HEALTH?
New Important Discovery
Startling Information
Tune in on Radio Stations:
KMTR—9:15 A. M.
KGFJ—11:00 A. M.
KTM—2:30 P. M.
KELW—7:00 P. M.
Every Day
LA VIDA for LIFE

RANSOHOFFS
Importers
739 SOUTH FLOWER STREET
Final June Sale of All Apparel for spring and summer
200 Gowns 29.50 39.50 Originally 85 to 125
Ensembles 39.50 49.50 Originally 125 to 145
Sportswear ½ off and more Originally 45 to 95
A complete and final clearance of our entire spring and summer collection at the most drastic reductions, presenting gowns for daytime and evening, ensembles for street and afternoon, and sports attire for every occasion...in the season's smartest fashions.

Cutaways
Correct for formal daytime wear ... with the striped gray trousers .. black shoes .. light waistcoat .. wing collar with a plain gray or black & white striped four-in-hand.

Jack Bean TUXEDO RENTALS
3rd Floor Loew's State Bldg
VAndike 8090

1855 SEVENTY-FIFTH ANNIVERSARY 1930

For that extra bathroom

This attractive lavatory, high in quality, moderate in price, is suggested for that extra bathroom. It is one of a hundred new and different fixtures that you will find in the Crane Exhibit Rooms, maintained to serve you, your architect, and the master plumber and heating contractor. Or the Crane Budget Plan lets you pay nothing until your fixtures are installed. Then pay a little each month. Buy from a Crane Contractor-Dealer.

10% down balance monthly

The Norwich lavatory on a leg, CF97-22. Supplied in 20 x 18 and 24 x 21 inch sizes

CRANE
PLUMBING AND HEATING MATERIALS
CRANE CO. 331 E. Third St., Los Angeles

M-O-U-N-T W-I-L-S-O-N
World's largest telescope open to public daily 1:30 to 2:30 P.M. 60 inch telescope, and astronomical lecture every Friday night. Fine table service and elegant cuisine at Hotel. Information at all Bureaus of [illegible] Travel Info.

EVERY MORNING IN THE YEAR Los Angeles Times DAILY FOUNDED Dec. 4, 1881

The Times Building, First and Broadway. Phone MAdison 2345

90c per month DELIVERED BY CARRIER Single Copies, Daily 5 Cents Sundays, 10 Cents

By mail to Postal Zones 1 to 4, inclusive, including California, Arizona, Nevada, Utah, yearly $12.50, monthly $1.05; in Zone 5, including Colorado, Idaho, Montana, New Mexico, Oregon, Washington, yearly $15.00, monthly $1.50; in Zones 6, 7 and 8, balance of States, Canada and Mexico, yearly $18.00, monthly $1.50. POSTAGE PREPAID. Entered as second-class matter Dec. 4, 1881, at the Postoffice at Los Angeles, Cal., under the Act of March 3, 1879.

WEDNESDAY MORNING, JUNE 25, 1930. VOL. XLIX. NO. 204

NSOHOFFS
Importers
OUTH FLOWER STREET

al June Sale
of
Apparel
ring and summer

owns 29.50 39.50
Originally 85 to 125

bles 39.50 49.50
Originally 125 to 145

year 1/2 off and more
Originally 45 to 95

ete and final clearance of
ire spring and summer
ion at the most drastic
s, presenting gowns for
and evening, ensembles
and afternoon, and sports
r every occasion...in the
on's smartest fashions.

ck Bean
XEDOS
FALS ALSO
loor Loews State Bldg
VAndike 8090

FIFTH ANNIVERSARY
hat
om
y, high
price,
extra
a hun-
nt fix-

10% DOWN
balance monthly

tures that you will find
Crane Exhibit Room,
tained to serve you, your
tect, and the master plu
and heating contractor. U
the Crane Budget Plan
pay nothing until everything
installed. Then pay mo
Buy from a Crane Qualified
Contractor-Dealer.

CRANE CO.
321 E. Third St., Los Angeles

NE
TERIALS

T W-I-L-S-O-N

COUNSELORS ON CORRECT ATTIRE

Apropos!

Just Before The Fourth!
Specials
ON SWIM SUITS
and Beach Robes

Swim Suits: Speed or Athletic models...lightweight worsted yarn, guaranteed all wool and fast colors, solid Tan, Black and Royal or Navy Blue...Sizes 34 to 46.
Regularly, $5
Special $3.85

Beach Robes: in the desired lightweight all wool...Blazer Stripes...
Special $9.35

HARRIS & FRANK
ON HILL STREET—between 6th and 7th
SOCIETY BRAND CLOTHES

Friday
will be
Remnant
Friday
at Bullock's!

The Town House
wishes you to know:
that we have been asked again to publish the address and telephone number in this column of our Restaurant for the benefit of summer visitors.
We give it, this once, in order to be polite, but our attitude with regard to this column is that we are attempting to bring the many features of our business to the attention of discriminating patrons, who will bring visitors to the Restaurant as a matter of course.
For the information of the lady from Montana our number is Exposition One Two Three Four.
A hospitable and charming welcome awaits out-of-town visitors without the necessity of telephoning.

HERE'S FOOT COMFORT based on facts... not talk!
Rubber comfort is not just a phrase. It is a positive fact...tested and proven for more than 77 years.
The arch is built-in. It cures your feet. The combination last gives a close fit at the heel. These features mean comfort. Fitting is, of course, done by men who know shoes, know feet, and how to fit them.
Come in for comfort such as you've never known.

Comfort
for suffering feet

Every Dr. Kahler shoe is specially constructed to give instant relief to metatarsal trouble.
FAMOUS SINCE 1883
DR. KAHLER SHOE SHOP
FOR MEN AND WOMEN
624 So. Olive St.
SAN FRANCISCO STORE: 124 POST ST.

PARIS AND ROME POSTPONE CHAT

Relations Too Strained to Discuss Naval Pact

Briand and Manzoni Adjourn Conference Sine Die

Situation Means Delay for Geneva Pourparler

[Copyright, 1930, by Chicago Tribune.]
PARIS, June 24. (Exclusive)—The relations between France and Italy are too strained to permit the resumption of pourparlers over naval strengths. Foreign Minister Briand conferred with Count Gaetano Manzoni, Italian Ambassador, this morning in an effort to clear up some differences and reopen conversations as agreed in London when the naval treaty was signed.

After a lengthy examination of the situation the diplomats concluded that it was impossible to examine the problem in the proper atmosphere now and the question was adjourned sine die.

A failure to reopen negotiations will make certain another postponement of the League of Nations' preparatory disarmament commission which is scheduled to reconvene in Geneva in October, because when the date was fixed last month it was expected that conversations between Rome and Paris would go on during the summer.

Today Count Manzoni conveyed Premier Mussolini's personal apologies to M. Briand over the recent anti-French outbreaks in Italy, especially the incident at Bari.

The Foreign Minister apprised his colleagues of the situation later in the day during a Cabinet meeting.

Southland Co-ed Granted Divorce by Reno Judge

RENO, June 24. (AP)—Eleanor Zahn Beldin, daughter of a Los Angeles physician and for the past semester a student at the University of Nevada, obtained a divorce here today as the climax to a youthful romance and elopement from Glendale to Colton, Cal., on April 13, 1926.

She was granted a decree from Kenneth Beldin, University of California graduate.

Charging cruelty, Mrs. Beldin alleged her husband had maintained a continuous course of nagging and fault finding.

SESQUICENTENARIAN READY TO CALL ON US

Zaro Agha
[P. & A. photo]

ISTANBUL (Turkey) June 24. (AP) A Turkish passport stating the owner's birth year as 1774 and stamped with a six months' United States visa will carry toward New York this week Zaro Agha, who professes to be the oldest man in the world.

Zaro Agha has selected America for a twentieth century odyssey, because as a fervid Moslem teetotaler he wants to pay his respects to the land where, as the Koran bids, wine is held wicked, his own country having backslidden in this respect.

Zaro says America will be sure to appreciate the man who has been dry for so long a time. He hopes to get into the films.

HUNT BEGUN FOR BEAUTY SHOW GIRL

Nicaraguan Believed to be Stranded After Start of Tour from Miami

MIAMI (Fla.) June 24. (AP)—G. A. Trice, president of the International Miami Beauty Pageant Association, said today he has started search for Senorita Haydee Morales, Nicaraguan entrant in the contest here March 11, in the belief she is stranded in the United States following failure of a proposed national tour of the Latin-American delegates to the pageant.

Senorita Morales won third place in the Latin-American contest, Trice said he was in receipt today of a request from sponsors of the Rio de Janeiro beauty show, to be held this fall, that the Nicaraguan beauty be notified of her expected entry there.

The Nicaraguan girl left here in March with other Latin-American beauties in charge of Gaston Andrade on a proposed tour of Southern cities en route to Hollywood, where they expected to participate in making a Spanish film. The tour ended in Atlanta when financial difficulties and managerial dissension occurred. Senorita Morales had intended to join her father in San Francisco, Trice said.

CALIFORNIA FRUIT RATE PLEA MADE

I.C.C. Reconsideration of Reductions Set Aside by Supreme Court Urged

WASHINGTON, June 24. (AP)—California fruit-growing organizations today asked the Interstate Commerce Commission to reconsider the freight-rate reductions allowed them on deciduous fruit shipments to the East, but recently revoked by the Supreme Court.

The commission ordered railroads to reduce freight rates to eastern points by 11 cents per 100 pounds. Its action was based on the Hoch-Smith Congressional resolution which instructed the commission to give preferential rates where possible to products of agriculture affected by depression.

The Supreme Court on the 2nd inst. ruled the commission had misapplied the law and the reduction was made invalid.

In today's petition the California interests ask the case be reconsidered without reference to the Congressional resolution and assert existing rates are unreasonably high.

Boxer Floored in Bout Dies

WHEELING (W. Va.) June 24. (AP) Injured in a six-round boxing bout last night, Bruno Moraskey, 23 years of age, of Moundsville, fighting under the name of "Young Bruno," died today in a hospital. Physicians said concussion of the brain caused death.

Moraskey was knocked down by Perry Bridges, of Warwood, his opponent, in the final round. Twice before in the round, Moraskey had floored his opponent.

Convict's Death in Bay Indicated

SAN FRANCISCO, June 24. (Exclusive)—Government officials today expressed the opinion Jack Allen, 23 years of age, who escaped from Alcatraz Island prison last night, perished in the bay while trying to swim ashore. Allen was sentenced May 27, 1929, for housebreaking and grand larceny while stationed at Scofield barracks, Hawaii.

HEALTH OF MAN HIS OWN AFFAIR

Medical Association Scores State Regulation

Too Much Paternalism Now, Says President

Examination of Car Drivers Law Advocated, Though

DETROIT, June 24. (Exclusive) Neither the public nor the doctor would benefit from government control of medicine, Dr. William Gerry Morgan of Washington, newly installed president of the American Medical Association, said at the first general session here today. Dr. Morgan's presidential address was a vehement warning against the encroachment of State medicine.

"No scheme has yet been evolved of State insurance, State medicine or whatever it may be called that has demonstrated unequivocally the advisability of going the limit in the matter of government control over individual health maintenance," said Dr. Morgan. "The present high cost of medical care is not enriching the doctors of the country and cannot be used as a valid argument in favor of State medicine."

PATERNALISM TOLD

In tracing the paternalism of the national government, Dr. Morgan said that now the State says—at least in certain notable and familiar instances—"what its citizens shall drink, what they may and may not buy and sell, what they may and may not do on certain days of the week—in short, it has built up such a mass of thou-shalt and thou-shalt-not laws governing personal affairs that one wonders what 'next?'"

Earlier in the day, at the executive session of the association's governing body, Dr. Morgan discussed medicinal liquors. Other physicians also gave their views, but no action was taken beyond referring the matter to a committee.

FREEDOM DEMANDED

Dr. Morgan in his address said: "It is our bounden duty to urge strenuously upon Congress that there be a radical change in those parts of the Volstead Act which forbid the practitioner from following his trained judgment in his ministry to the patient.

"Such a prohibition, in my judgment, is a reproach to our profession."

Dr. Morgan made it plain that he was taking no sides in the prohibition question, nor was the American Medical Association, he added. He pointed out he was restricting his plea to specific provisions of the Volstead Act covering prescriptions. He said his views were shared by a majority of the country's medical men.

OBJECTIONABLE CLAUSES

Dr. Morgan cited three phases of the Volstead Act to which he objected. They were a clause forbidding a physician prescribing more than a pint of spiritous liquor in any ten days; the supplementary act forbidding physicians prescribing in any like period any vinous liquor containing more than 24 per cent alcohol; and the requirement that upon the stub of the prescription shall be written the disease of the patient.

Such provisions in the Volstead Act, he said, marked departures from the "solemn declaration" to the States that the prohibition amendment would not authorize any interference with use of liquor in the practice of medicine.

CRACK AT DRIVERS

A certificate of physical fitness from a board of physicians should be part of the requirement for securing a license to drive a motor vehicle, either public or private, the association recommended. The license should be renewed every year and the medical certificate should be renewed every three years. Certain visual standards, including disqualification for double vision, were recommended. A county board of two general practitioners or surgeons and one eye specialist should be appointed by the government to issue these certificates. Payment could either be made by the applicants or by a salary from the State motor vehicle board.

OBESITY STUDIED

A new theory of the cause of obesity was given at the meeting of the Association for the Study of Internal Secretions by Dr. Hermann Bernhardt of the University of Berlin. During the last twenty years nearly every endocrine gland has been supposed to be guilty of causing extreme fatness in people, but Dr. Bernhardt does not blame the glands for this unfortunate condition.

"It is impossible to accuse a certain endocrine gland of being the cause of obesity," he said. "Very often disturbances of the glands are a factor, but they are not the prime factor. The control of fat is chiefly a function of the regulative center of the central nervous system. This is in the inner brain close to the pituitary gland. Tumor of the brain, hardening of the arteries or such changes in general behavior of the body as hunger and thirst can bring about a failure of the fat-regulating center."

House Approves Committee on Campaign Costs

WASHINGTON, June 24. (AP)—The Snell resolution to authorize a special committee to investigate the campaign expenditures of candidates for the House in the 1930 elections was adopted today by the House.

The committee is authorized to investigate all the contributions to the campaign funds of the candidates of both parties.

Priests Seize Angry Beggar

SAN FRANCISCO, June 25. (AP)—Infuriated when his demand for money was refused, a man known to police as an unfrocked priest, formerly Father Arthur Townley, fired one shot at Rev. Pius Driscoll of St. Dominick's Catholic Church here today before he was overpowered by a group of Dominican Fathers.

FITZGERALD'S
727 SO. HILL ST.
Open Evenings 'till 9

Alteration Sale!!

CARPENTERS, plasterers, decorators are busy all over our Hill Street Store. We are crowded with surplus stock. To complete alterations in the shortest possible time we must clear our floors of this huge stock. Hence, the price reductions and the very small payments offered.

One hundred and fifty thousand dollars' worth of musical merchandise must be moved at once. Splendid pianos to go at prices that will move them quickly—both new and used—Hardmans, Steinways, Chickerings, Tabers, Knabes and dozens of other beautiful baby grand pianos. Studio and bungalow models, practice pianos all greatly reduced. Price range $69 up.

Radios, too, are in our way. Special prices prevail on nationally known makes, both new and used, such as Radiola, Victor, Edison, Phileo and many others. You can buy on our rental purchase plan. Price range, all electric, $29 up. Our store will remain open every evening until 9 o'clock for your convenience.

Every Sale Carries Regular Fitzgerald Guarantee

FITZGERALD
MUSIC COMPANY
HILL ST. AT 727
Open Evenings 'till 9 Phone TR. 7211

LESS PARTS
More Utility
That is NORGE

Norge engineers designed a *cold making machine* so amazingly simple in construction—with so few parts and each so easily made perfect—that Norge can produce a complete electric refrigerator of finest quality at a price never touched before. This is real *engineering*. Simplicity in the right place! More utility and less machinery. When you are ready to buy—know Norge—and the amazing advantages that years of painstaking development and years of world-wide experience in use—have stored up for you. The Norge Refrigerators will surprise—and the price will win.

The 1930 Norge Models

On display. Handsome—brilliantly beautiful. Offering 17 points and features—the best to be had. Finished perfectly in every detail. Come—and choose the one that pleases most.

Priced as low as $189.50

NORGE CORPORATION DETROIT
NORGE
ELECTRIC REFRIGERATION
Division of BORG-WARNER

NORGE PACIFIC SALES CO., Ltd.
Phone WYoming 3191
265 South La Brea

HAS YOUR WIFE A CAR OF HER OWN?
You'll be surprised at the scores of good used cars available on easy terms. See... TIMES WANT ADS

BATHS OF LIGHT ECLIPSE COLDS

Ultra-violet Rays Defeat Epidemic at Cornell

Group of 300 Treated Show Decline in Illness

Scientist Makes But Modest Claims for Method

ITHACA (N. Y.) June 24. (AP)—The usual winter epidemic of colds was wiped out among 300 young men at Cornell University this year by use of ultra-violet light.

These men were not completely freed of colds, but they escaped the ordinary "peak," when colds multiply along with pneumonia and other respiratory diseases.

LIGHT CURBS ILLS

The results of this ultra-violet treatment, one of the most extensive ever undertaken, were made public today by Dr. Dean F. Smiley, in charge of student health. The artificial sunlight was given to the students by him and Dr. George M. Maughan.

The most outstanding result was the cumulative effect. The protective results were greatest after the light had been given for months, although this period of best health was the season when colds are likely to be worst.

A few girls who took the light did not begin until months after the boys, and showed much less decrease in colds, although they too received positive benefit.

AVERAGES LOWER

Those taking the light all were from 25 per cent of Cornell students especially susceptible to colds—that is, who average more than four a year.

From November 5 to January 3 the men took one light bath a week, exposing their entire bodies for fifteen minutes. In that period their susceptibility to colds was reduced 42½ per cent compared with a group of students equally liable to colds, who took no light. The ultra-violets had 1.15 colds each, against two apiece for the others.

REDUCTION SHOWN

In the second period, January 27 to May 1, the artificial sunshiners showed a 58 per cent reduction, 1.01 colds each against 2.42 for the lightless boys.

"This 58 per cent reduction," said Dr. Smiley, "is unexpectedly large. We attempted to give the light twice a week during this second period, but some boys did not care to spend that much time and we did not average much more than once a week.

"It should be understood that we do not claim that light would do equally well everywhere. Cornell is in a cloud belt, with less winter sunshine than at some places. It may be where there is more sunshine the light would not show the same percentages.

FEW GIRLS TREATED

"We have not tried the light on the 75 per cent who represent normal cold susceptibility. But some of our studies indicate that the so-called cold epidemics are mostly confined to the 25 per cent of cold susceptibles, and that if we can protect them, there will be no epidemics.

"Only fifteen women took the light, not beginning until January 27. They showed a cold reduction of 19.9 per cent."

STRANGER PAIR ARTISTS EVEN IF NOT PAINTERS

CHARLESTON (W. Va.) June 24. (AP)—The next time any stranger comes along and says he's a painter, the janitor of the Federal Building here is going to stick around and see that he paints.

Yesterday he was approached by two young men.

"We've come to paint the postoffice," they said politely, "and would you believe it, we forgot our ladder."

"Oh, that's all right," smiled the janitor, "I'll get one for you."

They were about to turn away with the ladder when one suddenly remembered something else.

"Well, for goodness sake," he exclaimed, "how about our overalls? Tsh! Tsh! Such forgetfulness!"

"That's all right, too," assured the janitor, and he produced two pairs of overalls.

Half an hour later it was discovered the "painters" had used the ladder to crawl through the transom of the West Virginia Brick Company and had made off with a bundle of stock certificates and other securities.

TROLLEY CITES AUTO AS KILLER

Electric Railway Session Compares Records

Fifteen Billions Hauled; Death Set at Fifty

Model Street Car Will be Built by Industry

SAN FRANCISCO, June 24. (Exclusive)—Competition furnished by the automobile to electric railway cars was put into terms of safety to the general public at sessions of the American Electric Railway Association today, with the street car winning easily.

E. L. McIlrath of the Chicago surface lines, submitting the report of G. A. Richardson, their general manager, told the delegates:

"The patent fact is that our cities and traffic agencies are not keeping abreast of the oncoming tide and new and more effective measures are needed.

AUTO DEATHS CLIMB

"Auto fatalities in the United States have increased more than 170 per cent from 1918 to 1928. They numbered approximately 31,000 in 1929 and total accidents are increasing, no doubt, at even faster rates."

On the other hand, he pointed out, only one out of every 300,000,000 passengers carried on electric railways last year was fatally hurt, setting a new record for accident prevention on electric lines. Total passengers carried during the year exceeded 15,000,000,000, he reported, and fatalities were only about fifty.

ELIMINATE PARKING

Hawley M. Simpson of New York, in giving a report from traffic experts generally, believes the ultimate will be total elimination of parking of automobiles in business districts, except those used for loading and unloading cargoes.

Meanwhile, the industry is devoting every energy toward the construction of a street car that will be modern in every last detail, marking the height of comfort and efficiency. Thomas Conway, Jr., of Philadelphia, said $500,000 will be devoted to that purpose.

MEDALS AWARDED

Paul Shoup, retiring president, awarded Anthony N. Brady medals for the best accident-prevention records of the year in the United States and Canada to the electric railway systems of Duluth, Minn., Colorado Springs, Colo., and Lethbridge, Can.

The report of the nominating committee, which was adopted, moves John H. Hanna of Washington, D. C., head of the Capital City traction lines, into the presidency. All vice-presidents were advanced a grade, W. E. Wood of New York added to the list and all executive officers were retained. Atlantic City will be chosen for the next convention, it was said.

THESE MEN

will put your Thompson Lawn Sprinkling System in quickly and economically

The Thompson Manufacturing Company has selected men known for their integrity and ability, and carefully trained them before appointing them Thompson Certified Installers.

These Thompson Certified Installers know how to put the Thompson Certified Lawn Sprinkling Systems into your grounds quickly and economically. Every Thompson Concealed Lawn Sprinkling System will assure your lawn perfect water coverage. It is made to last a life-time. It is manufactured by a company with over twenty-five years' experience in designing sprinkling systems.

Time Payments If You Wish

Home owners have found that the Thompson Concealed Sprinkling Systems increase the value of their property. The first cost is surprisingly small. You may buy them now, with a small down payment, and take care of the balance with low monthly installments. We will be glad to give you a free estimate, with no obligation on your part. Phone us now and let us tell you how easy it is for *you* to keep your lawn fresh and green.

THOMPSON MANUFACTURING CO., INC.
2251 East Seventh Street, Los Angeles

Phone ANgelus 8233 for a *free* estimate of cost of *your* requirements

Thompson Sprinkling Systems — Solve Sprinkling Problems

Huge Air Boat's Free Entry Into America Urged

WASHINGTON, June 24. (AP)—A resolution to permit the Dornier Do-X, giant German flying boat, to enter the United States free of custom duty has been introduced by Representative Johnson, Republican, South Dakota.

A trans-Atlantic flight of the massive plane, which, powered with twelve motors, carried 150 passengers on a flight last year, was proposed some months ago.

Johnson said unless the plane were permitted free entry, it would be assessed approximately $30,000 customs duty.

Howard T. Jones Appointed Aide for Woodcock

WASHINGTON, June 24. (AP)—Howard T. Jones, assistant in the office of Asst. Atty.-Gen. Youngquist, today was appointed assistant Director of Prohibition by the Attorney-General.

Jones will be assistant to Amos W. Woodcock, who was appointed Director of Prohibition yesterday.

Jones for years was assistant to Mabel Walker Willebrandt, assistant Attorney-General in charge of prohibition prosecutions. He is regarded as one of the ablest prohibition attorneys.

SUTCLIFFE LEAVES JAIL ON PAROLE

Man Who Stabbed Rival Going to Yosemite With Reconciled Spouse

SAN FRANCISCO, June 24. (AP)—Walter J. Sutcliffe, paroled last Wednesday from the San Francisco County Jail, where he was sentenced last June on conviction of stabbing Carl Bengston, young musician he found with his wife, left today for Yosemite Valley accompanied by his forgiven wife, Mrs. Pearl Sutcliffe.

Sutcliffe, a Los Angeles hotel man, was paroled after physicians declared him to be suffering from a severe stomach ailment and heart disease. He was serving a sentence of three years.

"I have not seen him since his release from the County Jail," Dr. Joseph F. Poheim, one of the physicians called in by the parole board, said today, "but I understand he is to be taken to a sanatorium in Los Angeles for an operation."

Honor Bestowed on Americans at Brussels School

BRUSSELS, June 24. (AP)—Simon and Abraham Flexner, members of the managing board of the Rockefeller Foundation, were proclaimed doctors honoris causa at the dedication ceremony today of the new medical buildings of Brussels University.

The buildings were erected by contributions from the Rockefeller Foundation and the city of Brussels.

Queen Elizabeth presided at the dedication. Accompanied by a maid of honor, she was greeted by the directorate of the medical faculty and the managing board of the university, then was escorted to the auditorium.

After addresses by Prof. Bordet and Rector Smets, the foreign delegates, including Americans, were presented to the Queen in the presence of Ambassador Hugh Gibson.

Bill Proposes Two-Term Court

WASHINGTON, June 24. (AP)—Two terms of court would be held at Oakland, Cal., in the southern division of the Northern Judicial District of California under a bill introduced today by Representative Carter, Republican, California.

FEDERAL FIGHT LOST ON HOTEL PADLOCKING

NEW YORK, June 24. (AP)—The government's first attempt here to close an entire hotel failed today when Federal Judge Knox refused a petition to padlock the Cornish Arms Hotel for violation of the prohibition law. Judge Knox issued an injunction against the sale of alcoholic beverages by the hotel corporation for one year.

You Can Transfer your Savings Funds from out-of-town before July 10 *without loss of interest*

On Savings Account deposits made up to and including July 10, we pay interest from the first of July. Bring your pass book to any of our 33 banking offices. We shall be glad to arrange the transfer for you.

"There is no substitute for a Savings Account"

CITIZENS NATIONAL TRUST & SAVINGS BANK
LOS ANGELES

BRANCHES CONVENIENTLY LOCATED THROUGHOUT LOS ANGELES

No! All Ethyls are Not Alike

GENERAL Ethyl is DOUBLE POWERED

Never Before has Ethyl Been Added to a Highly Vitalized Anti-Knock Gasoline of the Superior Quality of

VIOLET RAY

The Result is a Surging Flow of Double-Power Unequalled in Any Other Ethyl Gasoline

If you are one of the skeptics who has said—"One gasoline is as good as another," or if you have figured that Ethyl is Ethyl, no matter what its other name, then you are in for a big surprise. Drive into any independent station displaying the General Ethyl sign, fill up your tank and let your engine decide. General Ethyl costs no more than ordinary Ethyl gasolines.

GENERAL VIOLET RAY ANTI-KNOCK GASOLINE — GENERAL ETHYL

Tune in Thursday nights, 8 to 9 o'clock on the Violet Ray Merrymakers in a double-power program:

KOL . Seattle-Tacoma — KNJ . . . .
KFPY . . . . Spokane — KFRC . . . .
KOIN . . . . Portland — KNJ . . . .

Violet Ray Gasoline, the finest natural anti-knock motor fuel on the Pacific Coast will continue to be sold by 4000 independent dealers at no extra cost. No extra charge for Violet Ray's superior quality.

A PRODUCT OF GENERAL PETROLEUM CORPORATION OF CALIFORNIA

Your lunch is READY

SIMPLY say, "Shredded Wheat Biscuits and a bowl of half and half." It's ready cooked—ready to serve, and solves the problem of what to eat during hot weather. Shredded Wheat makes a light lunch, full of strength-giving nutriment—and it's so easy to digest the crisp, oven-baked shreds of whole wheat. Keeps your brain clear and your body active for the work of the afternoon. It's delicious, cooling and refreshing.

SHREDDED WHEAT

with all the bran of the whole wheat

LET TIMES WANT ADS DO YOUR HOUSE-HUNTING
—Each day's most attractive vacancies at your finger tips!

...CLINE NOTED IN STORK VISITS

...h Rate Drops in All But Four States

...Shows 78,063 Fewer Babies Than in 1928

...Mortality Rate Cut by 1.5 Per Cent

...HINGTON, June 24. (Exclu...—Visits of the stork in Amer...ave to have decreased sharply ...g the last year, fewer babies ...e been born in all but four out ...the forty-three States from ...e official statistics have been ...ared by the Census Bureau.

...e country-wide drop in birth ...e, indicating that the modern...dy is toward smaller ...ies, was recorded in a report ...ed by the bureau today present...e birth, death and infant ...ality figures for 1929 in the ...registration area. The tabu...s included all the States ex...Nevada, New Mexico, Utah, ...h Dakota and Texas.

...ths in the forty-three ...s were 2,142,124 births, a ...e of 78,063, or 3.5 per cent, ...e number occurring in the ...s in 1928. The only States ...ving more births were Arizona, ...ana, Montana and Tennessee.

Florida registered the greatest decrease, with a loss of 9.8 per cent.

The infant mortality rate for 1929 for the entire registration area was 1.5 lower than the corresponding rate for 1928, these being 67.3 and 68.8, respectively, the figures representing the number of deaths of children under 1 year of age for each 1000 births.

JUSTICE OF PEACE DIES

VALLEJO, June 24. (AP)—J. E. Colthurst, 59 years of age, justice of the peace here, died today from heart disease, after a brief illness.

CO-EDS' SHORTS SHOCK CAMPUS

Men Students at Marshall College Upset by New Togs of Girls

HUNTINGTON (W. Va.) June 24. (AP)—Shorts have come to the Marshall College campus—but the fair young co-eds, not the men, are wearing them. What the men will do about it has not yet become evident.

The new outfits consist of dark blue silk shorts, reaching to a few inches above the knee, and low necked sports shirts. Whether socks are worn or not appears to be a matter of preference.

ARMED GUARDS PATROL SEVILLE

One Dead, 250 Injured in Strike Rioting

City Quiet After Two Days of Wild Disorder

Labor Revolt Shows Signs of Crumbling

SEVILLE (Spain) June 24. (AP)—Civil guards, walking arsenals armed with pistols, rifles, sabers and sawed-off shotguns, patrolled Seville tonight as the city quieted after two days of fierce rioting that has caused one death and injuries to 250.

The death was that of a boy, Jose Arevalo, 11 years of age, struck by a stray bullet.

HUNDREDS ARRESTED

Some 300 riot leaders have been arrested in two days' clashes following a general strike. The city is in a virtual state of martial law, with civil guards and police on active duty and troops of the regular army ready to act.

The strike began peacefully but trouble developed when rumors spread that Antonia Vargas, a woman worker in an olive-oil factory, died as the result of police treatment during a previous strike.

Authorities said the woman died in childbirth but ordered an official investigation. They charged rumors of police brutality were spread by professional agitators.

RIOTING SPREADS

Rioting yesterday caused about 150 injuries, but today started off calmly enough until nonunion bakers began selling bread in the streets. Strikers and sympathizers attacked them.

Rioting soon spread to other parts of the city and was intensified when attempts were made to run street cars, the operators of which had joined the strike.

Each car was ridden by two armed civil guards as it appeared. They fired shots in the air but were soon overpowered. The angry strikers demolished four cars, chased away the crews of others, and caused the remainder to return to the barns.

The injuries today totaled about 100. A chauffeur looked over one clash through curiosity and was shot in the groin. Two women and two men were taken to a hospital with skull fractures, but most others were treated at their homes.

STRIKE RANKS BREAK

About three hundred persons, some of them women, have been arrested. Warrants have been issued for twenty leaders but police say most of them have fled.

There were some defections in the strike ranks. Four thousand men and women employed in the cigarette factory made famous in the opera "Carmen" returned to work, as did the employees of several other plants.

With the restoration of order the shops reopened and citizens again ventured on the streets. Most of the stores were closed all day and few persons except the fighters were brave enough to go out.

COUNSELORS ON CORRECT ATTIRE

For The Holidays

SPORT COATS

Unusually Smart Styles
Unusual Selections
Unusual Values

A very comprehensive display of the newer flannel coats in Tobacco, Cocoa, and Red-Brown; Suntan, and Biscuit Tan; Horizon, French and Royal Blue. Clever half-belted back with inverted pleats, single and double breasted; smart Sport pockets.

$17.50

...others $20, $25, $30
Society Brand Sport Coats, $35, $40

HARRIS & FRANK
ON HILL STREET—between 6th and 7th

Including SOCIETY BRAND CLOTHES

4 1/4%

Interest on Bank Savings Accounts

Funds deposited up to July 10
Draw 4¼% from July 1st

To transfer your funds from any part of the United States to this bank... merely present your pass book and the transfer will be made without charge.

German American Savings Bank

S. W. Corner 8th and Spring

WORM PEST DESCENDS ON NEVADA

Army of Caterpillars With Saw Tails Ruining Miles of Vegetables

TONOPAH (Nev.) June 24. (AP)—Destroying all vegetation as they go, green-bodied caterpillars with saw-like tails today were advancing as an army between Luning and Mina, Nev. The saw-like tail is used to cut down twigs of greasewood and sagebrush, and locomotion furnished by fifteen legs on either side furnishes a strong resemblance to the centipede.

They march in a solid body and one motorist who drove through the "army" asserted it covered a length of seventy-five miles and was advancing with incredible speed. In the wake of the invaders there is not a trace of vegetation.

Where the pest originated provided a mystery, as the fertile country west of where they were observed had not been visited by them.

Heads of Idaho 'Rum Rebellion' Forego Appeal

COEUR D'ALENE (Idaho) June 24. (AP)—Former Mayor Herrick and Police Chief Bailey of Wallace today appeared at the United States Marshal's office here, saying they would not appeal their convictions in the so-called "rum-rebellion" conspiracy trial and were ready to start for McNeil Island Federal prison to begin serving fifteen-month sentences.

Seven others of the thirty-two convicted furnished $1000 appeal bonds. They are Paul Miller, Jack Chisholm, Matt Burkovich, Nick Pavelich, Tony Armeni, Joseph Carbonneau and A. B. Leib. Two others are expected to appeal.

BAY CITY CONTRACTOR DICKERS ON SENTENCE

OAKLAND, June 24. (AP)—Harry Lesser, wealthy San Francisco contractor convicted several days ago on three counts charging bribery and conspiracy in connection with Oakland street paving, today was sentenced to a maximum term of two years in San Quentin prison and fined $5000. The sentencing followed a compromise between Lesser's attorneys and the District Attorney's office, under which Lesser agreed to waive all rights to appeal.

MUNRO NAMED ENVOY

WASHINGTON, June 24. (AP)—Dana G. Munro, chief of the Latin-American affairs division at the State Department, today was nominated by President Hoover to be Minister to Haiti.

◆ Quality with Credit Service ◆

$57.50
Pay $5.75 a Month
New Parisian Loop wedding ring, with 7 diamonds. In 18-k. white gold, $57.50. Channel set, in platinum, 19 diamonds, $77.50.

SLAVICK'S

Gifts of Happiness for Graduates and Brides
DIAMONDS – WATCHES

VIEWING the Graduation and the Wedding as radiant epochal events in life, it is only natural to associate the finer gifts, like jewelry, with them. . . . Such association, then, suggests the Slavick Jewelry Co., where diamonds of the finest quality, American and imported watches, artistic silver and toiletware, and novelty creations—all new and distinctive—are ready for your selection and immediate presentation . . . Slavick's extended credit service enables you to pay for your gift of happiness in ten equal monthly payments, without interest or any other charge.

Exquisitely Fashioned Modern Diamond Rings of the Finest Quality

$50 — *Pay $5 a Month*
18-k. white gold with rich cut-out design. The diamond is set in an octagon top with one row of milgrain to accentuate its size.

$75 — *Pay $7.50 a Month*
The modernistic lines of this new diamond ring are very effective. The brilliancy of the high quality diamond radiates from the square setting.

$100 — *Pay $10 a Month*
Here is a companion for the new Parisian Loop wedding ring at a moderate price. 18-k. white gold.

$150 — *Pay $15 a Month*
This Parisian Loop is of 18-k. white gold, with 4 fine diamonds set in the shank—2 on each side of beautiful center stone of the finest quality.

$225 — *Pay $22.50 a Month*
Here is the new Parisian Loop in platinum, 2 fine diamonds, set on either side of beautiful center stone, make this an outstanding quality model.

$500 — *Pay $50 a Month*
The design in this platinum ring was artistically carried out to emphasize the importance of the center gem. 14 smaller diamonds add their brilliancy.

Elgin, Waltham, Hamilton, Gruen, Watches of Lasting Beauty and Faithful Service

ELGIN $25
Pay $4.00 a Month

ELGIN $37.50
15 Jewels
Pay $5.00 a Month

ELGIN $47.50
17 Jewels
Pay $5.00 a Month

HAMILTON $75
17 Jewels
Pay $7.50 a Month

ELGIN $19
Legionnaire
Pay $4.00 a Month

ELGIN $42
17 Jewels
Pay $5.00 a Month

GRUEN
With Metal Band, $55.00
Pay $5.50 a Month
With Ribbon, $50.00
Pay $5.00 a Month

GRUEN
With Metal Band, $52.50
With Leather Strap, $42.50
Pay $5.00 a Month

HAMILTON
With Metal Band, $65.00
Pay $6.50 a Month
With Leather Strap, $55.00
Pay $5.50 a Month

TUNE IN
6:30 P. M. Friday
ON
SLAVICK'S Saxophonists
KFI

SLAVICK'S MAIL SERVICE
You have nothing to pay when ordering from Slavick's for free inspection.

Fill out and mail this coupon and the article you select will be mailed to you, charges prepaid. If satisfactory, keep it and start your monthly payments at once. If not, return at our expense.

SLAVICK JEWELRY CO., 427 W. 7th St., Los Angeles.
Please send me the following, subject to my approval:

.....

.....

Name .....

Address ..... Times

Open Saturdays until 9 P.M.

SLAVICK JEWELRY CO · 427 W · 7th ST

NEWS OF SOUTHERN COUNTIES

SECOND RESORT FOR CATALINA

Isthmus Opened to Public Saturday With Fete

Olden Days of California in Fiesta Recalled

Historic Banning Stage to Meet Incoming Ships

AVALON (Catalina Island) June 24.—The Catalina Isthmus, scene of the famous Wrigley swim in 1927, situated twenty-two miles up the island coast from Avalon, has been developed into a second Catalina resort and is to be formally opened to the public Saturday, according to officials of the Santa Catalina Island Company. The opening will be marked by gala festivities that will recall the olden days of California.

Gay bunting and flags will decorate the water front and a Spanish orchestra will greet each incoming steamer and excursion cruiser. The historic stage coach driven in the early nineties by Capt. William Banning, will transport passengers to the "other side" of the island, across the narrow strip of land that forms the isthmus to Catalina Harbor, where the old Chinese junk, Ning Po, with its bloody pirate history, the Black Ghost and the old Santa Clara, frigates that participated in the romantic history of the seas a half-century ago, lie moored at their last resting-place.

There will be dancing both afternoon and evening in the Isthmus Pavilion. Boat racing and other aquatic sports will be held in Isthmus Cove. A typical Catalina fish dinner and goat barbecue will be served all day.

WRIGLEY OUTLINES PLANS

Plans for the new resort were outlined by William Wrigley, Jr., owner of Catalina Island, during his visit here last spring, as a sister resort to Avalon.

Scenically, the isthmus is known as the most beautiful spot on the island, and historically as the most romantic. Probably no other "location" has been as frequently filmed in screen epics as the Catalina Isthmus, especially productions with a South Sea locale. Recent archeological explorations have revealed that the isthmus was the main camp site of a strange race of prehistoric white Indians that once inhabited Catalina Island. In the later years the isthmus became the rendezvous of pirates and freebooters who cached their stolen or contraband goods in near-by caves. During 1864 Gen. Fremont's men made their headquarters at the isthmus. The old government barracks still stand and have been remodeled into a modern hotel.

The old Banning home which surmounts a sightly knoll overlooking both Isthmus Cove and Catalina Harbor, has been remodeled into an exclusive hotel. A second Island Villa of 150 bungalettes has been built among the trees of the isthmus flats. A large cafe, stores, a bathhouse, riding stables and other resort facilities have been built at the isthmus. Electricity and power are brought across the mountains from Avalon via high-voltage lines.

YACHTSMEN WELCOME NEWS

The opening of the Catalina Isthmus as a resort is welcomed by yachtsmen who long have made its harbor a port of call, although heretofore unable to land or secure supplies.

With the opening, announcement is made of a direct sailing daily from the Catalina Terminal at Wilmington at 1:15 p.m., arriving at the isthmus at 3:15 p.m. A stopover of an hour is made before the steamer continues its itinerary to Avalon, arriving there at 5:15 p.m. From Avalon automobile stages will leave for the isthmus daily at 8:30 a.m.; 9:30 a.m.; 1 p.m. and 3 p.m., arriving at their destination two hours later, covering a scenic trip through the interior of the island that takes in Middle Ranch, Eagle's Nest, Little Harbor and other points of interest. Excursion boats will also leave Avalon for the isthmus daily at 9 a.m., 11 a.m. and 4 p.m., arriving at their destination an hour later.

Odd Fellows in New Quarters

SOUTH GATE, June 24.—Thursday evening South Gate Lodge, I.O.O.F., No. 482, moves to its new lodge rooms on the corner of Independence avenue and State street. For a year, ever since the organization of this lodge, it has been meeting on the corner of Victoria avenue and Post street, opposite the City Hall.

The new location is in the Kinney block, the entrance being at 3221 Independence avenue. The lodge room will seat about 400. The banquet room has a capacity for more than 100 diners. The meeting night is each Thursday at 8 p.m.

The next forward movement will be to start the organization of a Rebekah Lodge. The following officers will be installed for the coming six months. Noble Grand, C. B. Powell; Vice-Grand, E. N. Gartin; recording secretary, J. L. Coan; financial secretary, George W. Kincade, and treasurer, Lon Oberlies.

Pharmacist Leaders Meet

State Convention Chiefs at Pasadena

Among outstanding members of the California Pharmaceutical Association now in session in Pasadena are the following, left to right: Thomas J. Lenehan of San Francisco, nominee for the presidency of the association; A. H. Vossmeyer of Los Angeles, retiring president, and Roy C. Warnack, president of the Southern California Retail Druggists' Association.

SHERIFF "GETS HIS MAN"

Riverside County Peace Officer Returns from Fresno With Details of Lawrence Rea's Recapture

RIVERSIDE, June 24.—A handcuff key, filed from a handle of a spoon, and two paper-thin pieces of steel, all concealed in his mouth during the thorough search made before he left here in custody of three officers for San Quentin to begin serving a life term, Saturday, all but cheated the Sheriff from delivering to the penitentiary Lawrence Rea.

This became known as Sheriff Sweeters recounted the daring escape and recapture at Fresno during the early hours of Saturday of Rea, convict, whose cunning schemes to gain his freedom wrote history into the crime annals of this county during the five months he was incarcerated here on an indictment returned on hoaxed testimony.

Sweeters's account of the spectacular escape follows:

"We left here in the automobile Friday evening. Rea was handcuffed and the cuffs were doubly locked. A single cuff, with a chain attached, was on one wrist. The other end was on Graham's arm. Graham and Rea were in the back and Knowlton and myself in the front seat.

"At Bakersfield, we went into a cafe to eat. We removed the double handcuffs from Rea's arm, but he still was chained to Graham. We then set out for Fresno.

"Between the two places Rea evidently put to use his key. At Fresno we stopped at a service station to fill up with gasoline and oil. Knowlton and I got out of the car and were near the front while the attendant poured in oil.

"Rea asked to be taken to a rest room to get a drink. He still had the double and single cuff on. Graham stepped out of the car and Rea followed. They had to walk behind the car to reach the rest room.

"Suddenly I heard Graham shout: 'There he goes!' and I looked in time to see Rea disappear around the corner of the service station. Railway yards were close by and he darted into the darkness of the yards, followed closely by the three of us. We lost him in the maze of cars. A passenger train was just pulling out, so I boarded it and rode a ways until it stopped and we searched the rods. Then we scoured the inside and outside of a freight train pulling out.

"By that time the station attendant had summoned the Fresno police. Together with them, we searched for quite a while, and they returned to headquarters, saying it was useless to continue until daybreak.

"I was not satisfied to wait until morning; I don't believe I could have withdrawn from the search then.

"So I summoned an officer from the Sheriff's office and together we cruised in the Negro and Mexican settlements nearby.

"Rea escaped at 1:10 a.m., and it was shortly after 4 a.m. when he was recaptured.

"We had ridden about for quite a while when I saw a man across another block, dressed in a white shirt and dark trousers. Rea was dressed in a blue serge suit when he left here. He also wore a white shirt.

"The Fresno officer, driving, circled the place and we stopped about where we thought the fellow would reach the street.

"Sure enough, he came out right near us, and walked up to a door of a little house

"I recognized Rea at once.

"I leaped out of the car, aimed the shotgun at him and shouted for him to throw up his hands. He turned and shot his arms above his head.

"'It's all off, Sheriff,' he said, and a moment later we had placed the handcuffs on him."

REDLANDS WOMAN MAY LOSE EYE

Rock Whizzes Through Window of Interurban Car and Strikes Her Glasses

REDLANDS, June 24.—Mrs. Mary Kirkpatrick, widow of Rev. D. M. Kirkpatrick, was seriously injured while riding on an interurban car from Indianapolis to Louisville, according to word received here. She was hurt when a rock flew through the window and struck her in the left eyeglass, breaking it and injuring the eye.

She was rushed to a hospital, where physicians found glass ground into the eyeball. It is reported that she may lose the sight of one eye.

Mrs. Kirkpatrick has lived here for many years and just recently went east for a visit with relatives.

Baby Hurt in Fall From Car

UPLAND, June 24.—All Robert Voth, 3-year-old son of Mr. and Mrs. George Voth, 1561 East Ninth street, has today to remind him of his narrowest escape from death is a big bump on the head.

The youngster was riding in the tonneau of the car driven by his parents. In playing with the handle of the door Robert caused it to fly open and he flew out, landing on his head.

At San Antonio Community Hospital it was discovered he was suffering from a slight fracture of the skull. He is said to be recovering satisfactorily.

Barber Found Dead in His Bed

GLENDORA, June 24.—Found dead in his bed, William J. Parks, local barber, died from a severe attack of pneumonia, according to Autopsy Surgeon Webb.

Parks, who was staying at the home of his cousin, Charles Leach, while the family were away, was found by friends Saturday morning after he failed to make his appearance at the barber shop.

The body was removed to White's funeral parlors where it is being held awaiting the arrival of a brother from Chicago. The deceased is said to be about 60 years of age.

BAIL FORFEITED ON POKER GAME CHARGE

HERMOSA BEACH, June 24.—Bail of $25 was forfeited by C. A. Stebbins, 1138 South Ardmore street, this morning, when he failed to appear before Judge Marchant to answer for an asserted poker game on the beach here last Sunday. Stebbins was taken into custody by Chief of Police Eddie Messenger after an attempt to bury the cards and money in the sand, at the approach of the officer, the police report shows. No one else of his party was arrested.

CONFERENCE HONORS DEAD

Southern California and Arizona Methodists Conduct Memorial Services for Those Gone Before

LONG BEACH, June 24.—Ministers of the Southern California Methodist Conference who died during the last year were remembered in memorial services held tonight at the first session of the fifty-fifth annual conference.

Clergymen who succumbed during the year, who were honored at the service, include: Dr. B. S. Haywood, Los Angeles; Rev. J. J. Post, Imperial Valley; Rev. James Blackledge, Santa Monica; Rev. Frank R. Newman, Fresno; Rev. A. C. Welch, Pacific Palisades; Rev. A. R. Carnes, Los Angeles, and Rev. T. H. Dodd, Arizona. The memorial address was delivered by Rev. George A. Warmer of Santa Ana.

The first business session will be held Wednesday afternoon.

LENEHAN SLATED DRUGGISTS HEAD

San Franciscan Today Will be Elected President

California Pharmaceutical Body Nominates Him

Pasadena Convention Hears Views on Chain Stores

PASADENA, June 24.—Thomas J. Lenehan of San Francisco is scheduled to be elected president of the California Pharmaceutical Association tomorrow by 500 delegates to the organization's annual convention, which opened last night in the Hotel Huntington. Lenehan is the present first vice-president of the State Association of Independent Druggists.

Speakers at today's sessions discussed the chain-store situation and recent wine tonic legislation.

"I don't see any reason for becoming panicky over all this talk about chain stores," asserted H. C. Christensen of Chicago, president of the American Pharmaceutical Association.

"In fact, I don't believe in cutting out commercial pharmacy entirely, but I do believe there is a happy medium. If you are 'up on your toes' you have nothing to fear from the chain stores. You have the advantage of close personal contact with your customers that they, because of their size and different type of personnel, lack."

A more excited view of the chain-store competition was presented by Earl Akers, manager of the Independent Business Men's Association of Long Beach, who addressed the afternoon session.

Akers asserted that Will Rogers in a recent talk stated that the chain store presents a more vital problem to the United States than prohibition enforcement. The speaker declared that the chain store tends to take its profits from a community and deposit them in eastern banks.

"You are not true Americans," he exclaimed, "unless you fight the chain stores, which you outnumber."

Frank E. Mortensen, secretary of the Southern California Druggists' Association, characterized the local ordinance against the sale of certain wine tonics as one of the most perfect laws of its kind passed in California.

Roy S. Warnack, president of the Southern California Druggists' Association, conferred late today with Mayor John C. Porter of Los Angeles in an effort to further attempts to quash indictments against 180 Southern California druggists arrested in a drive against obscene magazines.

A. H. Vossmeyer of Los Angeles, president of the State organization, presided at the convention sessions. John Winegart, president of the local druggists' association, assisted in arranging the three-day meeting.

Funeral Today for Fire Chief Killed in Blast

AZUSA, June 24.—Last rites for Herbert William Saunders, city Fire Chief and better known in the San Gabriel Valley as Steve Saunders, who died Saturday night from injuries sustained during a gasoline explosion last Wednesday, will be conducted tomorrow at 3 p.m. from White's Funeral Parlors here.

Chief Saunders, who was 45 years of age, received the injuries which proved fatal, while watching garagemen test a gasoline tank next door to the fire station. The tank exploded during the test, hurling Saunders some fifty odd feet from the scene of the explosion, the impact crushing his ribs and knocking his unconscious. His lungs were also badly punctured, which finally caused his death.

Saunders had been in charge of the fire station ever since a fire department staff was organized some twenty-odd years ago. He was an active member of the San Gabriel River Chapter of the Izaak Walton League, and for years was in charge of the annual rodeo sponsored by the American Legion here. He was also active in the local Masonic Lodge, which will conduct the services at the grave tomorrow in Oakdale Cemetery.

Besides his wife, Harriet Saunders, the deceased leaves two small children, Herbert, Jr., and Betty.

CALIFORNIA CHOSEN FOR GOLDEN WEDDING

NORTH HOLLYWOOD, June 24. Mr. and Mrs. David Durand, 5538 Elmer avenue, are celebrating their fiftieth wedding anniversary. They live here with their daughter, Mrs. R. A. Phillips and Mr. Phillips. They were married at Valparaiso, Ind. Mr. Durand first came west in 1876, locating in Nevada for a short time. After visiting San Francisco and Los Angeles he bought a ticket and went back home. He and Mrs. Durand have lived in the East ever since, only coming again to California about a year ago.

Legion Posts Plan Initiation

GARDENA, June 24.—Ceremonies in which initiatory work will be put on for the candidates presented by American Legion posts of Redondo Beach, Torrance, Watts and Compton, together with a class of fourteen for the local post, will be conducted here next Thursday evening. C. J. Reese of Lynwood, in charge of initiatory work for the fourth area, will be in charge. The meeting, for which entertainment and dancing is being provided, will be open to the public.

John R. Quinn, County Supervisor for this district and past national commander of the American Legion; C. C. McGonegal of Bell, commander of the County Council of the Legion, and Lawrence Klinker of Huntington Park, nineteenth district commander, will take part in the ceremonies.

BREAKWATER COMPLETED

Santa Barbara's New Ocean Promenade, Built at Cost of $650,000, Soon to be Illuminated

SANTA BARBARA, June 24.—Santa Barbara's $650,000 breakwater and ocean promenade was officially completed today, as far as the contractors are concerned. It will be formally accepted some time this week by the Harbor Commission, of which Edward W. Alexander is chairman, and tendered to the City Council for acceptance in a few days, possibly on Saturday.

Maj. G. E. Verrill, the engineer in charge of the work for the Harbor Commission, and Francis Betts (Drydock) Smith, the designer, said yesterday that the last of the pilings were being driven for the float inside the breakwater, where owners of vessels anchored in the harbor will land from their small boats, and that the float and gangplank connecting with the breakwater were completed today.

Merritt, Chapman & Scott, the contractors, have already loaded all their equipment on board their scows and are ready to tow it back to San Pedro tomorrow.

Electricians are now connecting the lights on the breakwater, together with the string of lights between Plaza Del Mar bath-house and the shore end of the breakwater, and the power is expected to be turned on this week, according to City Engineer E. B. Brown.

The City Park Commission, under Chairman Dwight Murphy, is constructing a walk from the Plaza Del Mar bath-house to the shore end of the breakwater, paralleling the string of light posts erected by the City Engineer.

TWO FACING RABIES FROM DOG'S BITE

Unidentified Persons in Ventura Attacked by Rabid Animal, Warned of Danger

VENTURA, June 24.—Two, possibly more, Venturans are today in deadly danger of developing the fatal rabies. They are the unidentified persons who were bitten within the past two weeks on Front street by a dog believed mad at the time.

Laboratory analysis of the dog's head has shown positive proof of rabies, according to Poundmaster Harry Conner, who has just received a reply from Sacramento, where the head was sent for examination. Conner says that he has heard that at least two persons were victims of the animal's fangs.

"If you have been bitten by any dog in the past two weeks get a description of the mad dog from the poundmaster and see if it was the one that bit you," Dr. J. A. Deserpa, city health officer, warned today.

"A horrible death awaits a person with the rabies unless it is warded off by the Pasteur treatment," the health officer declared. "If the mad dog bit you see your doctor at once."

The malady may develop even though the wound has healed and the danger is not past until at least thirty days after the bite, Dr. Deserpa stated.

Passengers in Burning Street Car Locked In

SAN DIEGO, June 24.—Five passengers were trapped in a blazing No. 7 street car at Alabama and University when a control blew out today, burning the front of the car and singeing the hair from the head of C. E. Cisler, motorman of 4052 Campus street. With the blowing out of the control Cisler was unable to open the doors and the passengers were forced to remain in the car until the fire was extinguished. Robert J. Schols of 3811 Nile street, received a slight injury to his hand. The fire department, after cutting a hole in the roof of the car with an ax, extinguished the flames.

Aged Pioneer of Minnesota Dies

HERMOSA BEACH, June 24.—Funeral services for J. H. Nichols, a pioneer of Minnesota and resident of Los Angeles for fourteen years, who died Monday here, where he was spending a few weeks trying to regain his health, will be held Thursday at 10 a.m. from the Little Church of the Angels, Forest Lawn Cemetery. Nichols was the third man to settle Pipestone county, in that State, where he resided for some thirty-five years before coming to California.

He was prominent in political affairs in Minnesota, serving several terms in the Senate. He was 79 years of age at the time of his death and leaves two daughters, Miss Marjorie Nichols, vice-principal of Lincoln High School, and Mrs. Lloyd Fellows, besides his widow, Mrs. Mattie Nichols, all of Los Angeles.

NATIVE DAUGHTER DIES AT MONROVIA

MONROVIA, June 24.—Funeral services of Mrs. Mildred Wardell Tooker, wife of Harry Tooker, city policeman, who died Sunday morning following a protracted illness, were conducted today at 10:30 a.m. from the chapel of the W. B Temple mortuary, with Rev. Fletcher G. Watson, pastor of the First Methodist Church, officiating. Mrs. Tooker was a native daughter, having been born in Duarte, October 2, 1888. Her father, Thomas Wardell, was a pioneer builder here and in Duarte. She had lived her entire life in this vicinity. She was an active member of Eastern Star Chapter No. 227, which conducted the services at the grave in Live Oak Cemetery. She leaves besides her husband, a brother, Clifford Wardell of Pasadena, and two sisters, Mrs. Mabel White of Redlands, and Mrs. Anita Reading of Ocean Park.

YOUTH WILL CRUISE ALONE

Lecia Ross Shoves Off from Newport Harbor in Craft Only Forty Feet Long, Bound for South Seas, for Two Years of Voyaging and Writing

NEWPORT BEACH, June 24. Departing from Newport Harbor, Lecia Ross, 22-year-old youth, sailed all alone yesterday in his forty-foot yacht Lethe, for the South Seas, where he will cruise for two years, studying the life of the islanders.

Ross is under contract for the National Geographic Society of Washington, and a number of magazines, and will write stories for their publication. He is carrying with him a motion-picture camera and will take pictures of the natives, and their habitations and the scenery.

He is the son of Jacob Ross and makes his home in Sacramento, but has been spending the past few weeks with his aunt, Mrs. Francis Goepper, 813 East Bay street, Balboa, making preparations for his journey. His wife and young son will spend the time during his absence with relatives in Colorado.

Ross is a member of the Lakeside Yacht Club and has had wide experience as a navigator. He will travel at leisure, having mapped out no definite route.

SUPERINTENDENT OF SCHOOLS ARRIVES

Lewis E. Adams

SAN BERNARDINO, June 24.—Lewis E. Adams, San Bernardino's new school superintendent, made an inspection of school structures and grounds today, his first day on the job since his appointment nearly a month ago.

Adams, who has served as Superintendent of Schools at Burlingame for eight years, will actively become superintendent here on July 1, succeeding C. R. Holbrook, who resigned to accept the office of superintendent of Santa Cruz schools.

Adams leaves tomorrow for Burlingame to bring his family here. He was elected to a four-year term as superintendent and trustees to purchase a home in this city, he said.

First Rehearsal for Old Spanish Days Witnessed

SANTA BARBARA, June 24.—The first rehearsal of the pageant, "Romantic California," to be given during the old Spanish days fiesta, was held under the direction of Charles E. Pressley, the author and director for the fiesta, in the auditorium of the Chamber of Commerce last night. Rehearsals will be held every Monday night in the auditorium of the chamber until the fiesta.

Louis Frondi, noted for his "Laughing Song," who scored a hit in the fiesta program last year, drove to this city from Los Angeles to take part in the rehearsal. He plays one of the leads as Lieut. Arguello, opposite Georgia Graham as Carmelita.

Pressley announced last night that he needs six or seven more players for small parts in the pageant.

Girl Aviatrix Laid to Rest

SAN DIEGO, June 24.—Miss Peaches Wallace, local aviatrix and glider pilot, who died Sunday morning after a long illness marked by five major operations, was laid to rest in Glen Abbey Memorial Park today. Simple services attended by a large number of prominent San Diegans were held at 10 a.m. in Merkeley's funeral chapel, with Rev. John Bunyan Smith of the First Baptist Church officiating.

Pallbearers were representative of the walks of life in which Miss Wallace had so strikingly distinguished herself. Earl D. Prudden and Harry Varhauer represented the Ryan Airport and the Pacific Technical University, respectively; Dan Burnett acted for the Bowlus Sailplane Company, William Van Dusen appeared for the Chamber of Commerce and Sefton Wakefield and W. A. Huggins typified the interests of the Airtech School of Aviation and the press of San Diego, respectively.

Honorary pallbearers were drawn from the Anne Lindbergh Girls' Glider Club, Job's Daughters, a society of which Miss Wallace was a member, were represented by their officers. The world-wide guild of the church, another organization in which Miss Wallace was active, furnished the music, three hymns being sung. The service was open to the public and many noted figures attended. Floral tributes, including an imposing piece from the Chamber of Commerce, were numerous.

Rev. Shaul to Stay in Pulpit

MONROVIA, June 24.—With the year's reports showing the Monrovia Christian Church in a flourishing condition, members of the congregation at their annual meeting yesterday re-elected Rev. Frank H. Shaul as their pastor for the next three years. Mr. Shaul began his pastorate here on January 10, 1927, and church records evidence a steady growth in membership.

One of the greatest achievements during Shaul's pastorate was the raising of funds to complete the new church building, which was started three years ago and abandoned due to the lack of funds.

It was announced during the annual reports that work on the church would begin immediately. The structure will contain fourteen classrooms and an auditorium and balcony with seating capacity of 750.

The new church will be especially equipped for radio and motion-picture machines, and will cost approximately $50,000, officers stated. It was also announced that a specially constructed organ will be installed.

GAS WAR CUTS PRICE AT SAN DIEGO PLACES

SAN DIEGO, June 24.—Gasoline can be bought for from 13 to 17 cents per gallon here today with most of the larger independent service stations having reduced their margin of profit to a minimum and selling major oil company brands at 14 cents and fuel supplied by smaller companies at 13 cents. Major oil companies are seemingly standing firm at a wholesale price of 13 cents per gallon. The smaller concerns are dispensing gas at 12 cents, it was reported. The latest gas war will continue until one or more of the small companies is forced out of business, according to observers.

ELECTION FOR BOND ISSUE SET

Redondo to Vote July 29 on Proposition to Provide Funds for Boat Landing

REDONDO BEACH, June 24.—Date of the special election to decide a proposed bond issue of $30,000 for the construction of a boat landing and extension to the city pier was set for July 29, next, by the City Council last night.

Action upon a request, filed by the civic betterment department of the Woman's Club, for a bond issue of $70,000 for the purchase of street frontage adjoining the City Park was deferred until a special committee can return a report. The land in question, owned by the Huntington Land Company, consists of ten lots fronting on the Esplanade south of Opal street and forming a barrier between the present City Park and the street. A sixty-day option has been granted the city by the land company pending negotiations for the purchase.

Montalvo Boy Sets Records in Flying Test

MONTALVO, June 24.—Mrs. C. F. Stewart of this place probably is the proudest mother in the world today. Because her 19-year-old son, Benny Walters, has just passed the examination at the United States Navy flying school at Pensacola with "flying colors," as it were.

Young Walters, who enlisted just prior to his eighteenth birthday anniversary, passed the naval flying course in the shortest time and with the highest honors of any student in the history of naval aeronautics, it was said.

Walters enlisted at San Diego, where he took his first navy tests with a high record. Following that he passed examinations at navy schools in Chicago, San Pedro, again at San Diego and finally at Pensacola.

The young aviator is expected home by his mother some time early in July.

LOCAL MEN MAY GET JOB

Ventura Supervisors Would Require Contractors to Employ Residents of County on Contracts

VENTURA, June 24.—Successful bidders on all of [illegible] major construction projects may be compelled to [illegible] if a proposed move of the Board of Supervisors [illegible]

Chairman T. C. Gabbert of the board today formally asked District Atty. James C. Hollingsworth if it would be legal to include clauses in county contracts which would compel the contractor to employ Ventura county labor.

Hollingsworth promised to have his answer ready by July 1, the next board-meeting date, at which time

WEIR PACT [illegible] INTO WRIT

'Gentlemen's Agreement' Orange County [illegible]

San Bernardino [illegible] to Follow Lead

Conservation Association Party to River [illegible]

SANTA ANA, June [illegible] as an important step in the water supply of Orange County the "gentlemen's agreement" has stood for many years antee that flood waters of the Santa Ana River shall not be stored till the surface flow reaches Chapman-street bridge, has been translated into written [illegible]

Signature of the Orange County Board of Supervisors to the document was presented by Mundo [illegible] representing the Tri-County Conservation Association, previously had executed the [illegible] The document now only needs the signature of Francis Cuttle of Santa Ana, representative of the conservation [illegible] will present it to the Board of Supervisors of San Bernardino County for signatures. Both of these boards have agreed to sign, it is said.

Changing the "gentlemen's agreement" into written agreement in connection with [illegible] of Orange county [illegible] counties and the conservation association in the building of the $1,000,000 diversion weir in the channel of the Santa Ana Canyon.

The agreement [illegible] provides that each party to the agreement, the conservation association on one side and the [illegible] on the other, shall contribute one-fourth of the cost of the weir, the other three-fourths to be paid by the owners of floodwaters.

Chairman Willard Smith [illegible] his signature to the agreement on behalf of the [illegible] members of which [illegible] faction that the [illegible] agreement is being settled [illegible] chances of gubernatorial [illegible] standings or disfavor.

Right of Way Into Oak[illegible] Offered C[illegible]

YUCAIPA, June [illegible] rights of way into Oak[illegible] "north route" were [illegible] County Supervisors [illegible] that body in adopt a resolution of intention to proceed to [illegible] unless within a week [illegible] ested in the "south route" [illegible] duce complete rights of [illegible] originally plotted line of [illegible] with lessened grades [illegible] trict.

W. H. Brooks, who has [illegible] cally opposed the "south route" plotted out by the County Surveyor, was in conference today with Supervisor George Hagle, County Surveyor Howard Way and other prime movers for the new route and made the offer of the right of way by another route [illegible] not jeopardize his property interests.

Those preferring the route upon which the County Surveyor has run into a dead end [illegible] of way, include the Redlands Boulevard and Mills Gage, residents of the district. Ford, it is said, preferred the southern route as the most logical and most economical, if obtained, but was willing to [illegible] be accepted.

The resolution was introduced by Supervisor Biggs.

Last Rites [illegible] Mrs. Ca[illegible] Will Be [illegible]

SANTA BARBARA, [illegible] Funeral services for [illegible] Campbell, widow [illegible] Campbell of San [illegible] daughter of Lord [illegible] Chicago, [illegible] who died in the [illegible] stairs, East [illegible] morrow in Santa [illegible] word received at [illegible] ranch near Goleta.

It was not known [illegible] the body would be [illegible] burial on the family [illegible] grave of Col. Campbell [illegible] interment would be [illegible] land.

Mrs. Campbell [illegible] loving an [illegible] of

REFERENDUM [illegible] REPORTED [illegible]

REDONDO BEACH, June [illegible] referendum petition [illegible] tion to revoke an ordinance [illegible] names which [illegible] meetings of the City Council [illegible] certified to the City [illegible] Clerk C. C. Ingram [illegible] petition, bearing the [illegible] seven of the petitioners [illegible] voters, the City Clerk [illegible] Sponsors of the petition [illegible] indicated whether or not [illegible] their action was to take [illegible]

WEDNESDAY MORNING
STOP... UNDER-ARM PERSPIRATION and ODOR with EVER-DRY
NO SMARTING! USE IT ANY TIME! Won't ruin garments! Handy Sponge on cork!
50c and $1.00 at all Drug and Department Stores
"TRY IT TODAY"
ENDS ANTS
NEW GLASS FEEDERS ALREADY FILLED
Ready for Use 2 for 25c
ENDS ANT PEST
ANT-FOIL
"Van Dine has never written a better detective tale." —N. Y. Herald Tribune
The Scarab Murder Case
the new Philo Vance Story by
S. S. Van Dine
The best seller at all bookstores
Two Dollars and Worth
SUMMER ITCHES VANISH
when antiseptic Zemo is used!
RENTAL SERVICE
For APTS. & HOTELS
TU 9021 — TR 1151
AUTOS - 842 S. GRAND
MEN'S FINE C[illegible]
HAT
CLEAN AND BLOCK
PARKING FREE
RARE BOOK
Rare Books and First Library of the
JEAN HE
including Galsworthy's "From the Clarion" 1900; Huckleberry Finn Thirteen Don Quixote; and many
The finest collection ever
Days of Sale—We
June 25, 26, 27
AT LOS ANGELES
6096-6098 SUNSET
CORNER GOWER
Books now on Exhibition
Tel. HE. 3440. Sale conducted

STOP... UNDER-ARM PERSPIRATION and ODOR with "EVER-DRY"
NO SMARTING! USE IT ANY TIME! Won't ruin garments! Handy Sponge on cork!
50c and $1.00 at all Drug and Department Stores
"TRY IT TODAY"

ENDS ANTS
NEW GLASS FEEDERS ALREADY FILLED
Ready for Use 2 for 25c
Ants carry the slow-acting ANT-FOIL syrup to feed the queen and young. Kills at the Colony. You have no ants nor bother with filling. INSIST on the new, easy-to-use ANT-FOIL filled bottle at Grocery, Hardware, Seed and Drug Stores, or ANT-FOIL Mfg. Co., 1340 E. 6th St., Los Angeles.

"Van Dine has never written a better detective tale."
—N. Y. Herald Tribune.
The Scarab Murder Case
by S. S. Van Dine
The best seller at all bookstores
Dollars and Worth It

ITCHES VANISH
Zemo is used!
liquid Zemo brings wonderful relief to itch, rashes and prickly heat. Its cooling touch also soothes the skin. Thousands are discovering that in Zemo when they have pimples, itching toes. For 20 years it has been used to clear away pimples and itching skin. For mosquito bites. Get inexpensive Zemo today and keep it handy. All druggists, 35c, 60c, $1.00.

RENTAL SERVICE
For APTS. & HOTELS
TU 9021 - Nite TR 1151
AMOS - 342 S. GRAND

MEN'S FINE QUALITY HATS CLEANED AND BLOCKED
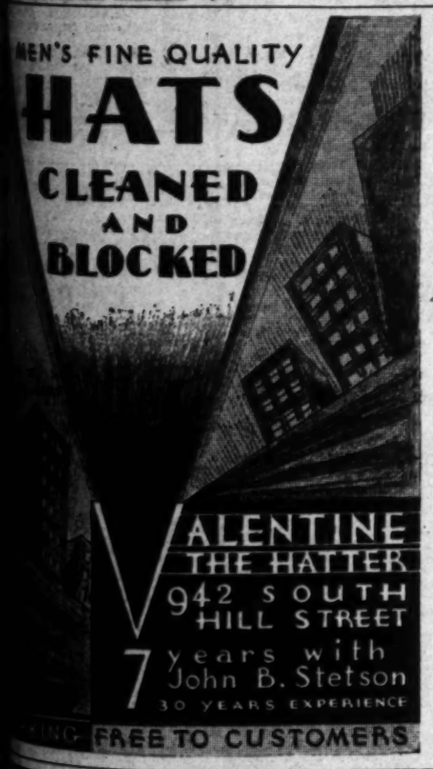
VALENTINE THE HATTER
942 SOUTH HILL STREET
7 years with John B. Stetson
30 YEARS EXPERIENCE
FREE TO CUSTOMERS

RARE BOOK AUCTION
Rare Books and First Editions from the Library of the Noted Star
JEAN HERSHOLT
including Galsworthy's "From the Four Winds"; Dreiser's "Sister Carrie 1900; Huckleberry Finn; Little Lord Fauntleroy; First Edition Don Quixote; and many other notable items.
The finest collection ever to be sold in Los Angeles
Days of Sale—Wed. to Sat. Inclusive
June 25, 26, 27 and 28 at 8 P. M.
AT LOS ANGELES ART GALLERIES;
6396-6098 SUNSET BOULEVARD
CORNER GOWER ST., HOLLYWOOD
Books now on Exhibition—Catalogues on request.
TRINITY 2449. Sale conducted by Mr. Jules Ratzkowski

CENSUS TAKERS PROVE HEROIC

Women Cover Vast Areas in Mountains

Death Valley Enumerator Locates 195

Gets 75 Cents Each Instead of Half-Dollar

WASHINGTON (D. C.) June 24. (AP)—The 1930 census had its heroes and heroines, some who overcame great obstacles in the line of duty, and one who saved a life.

Informal citations of their courage have been filed in the archives of Census Director William M. Stewart.

Admiring friends nominated two women for the title of "census champion" — Mrs. Ernest Dyer of Flagstaff, Ariz., who covered 5230 rough and rugged square miles and enumerated 1184 people, and Mrs. Zora M. Jackson of Needles, Cal., who canvassed an irregular area of 6876 mountainous square miles, tallying 2066 specimens of human kind who "hate the beaten track."

But their trials of the trail pale beside William J. Little's "own story" of how he enumerated Death Valley's 195 souls. Service stations and springs were 100 miles apart. Often he had to abandon his car and penetrate wild and desolate country.

At "Hungry Bill's ranch," reached by hiking canyon trails "six weary hours with sun intensely hot and no water," Little found an ancient Indian.

"How old?" he asked.

"Oh, white man say I 120."

"We compromised on 90," Little reported.

But from there on there was no glint of humor. Little told of finding mines deserted, cats and burros dead, springs dry.

Little was paid 75 cents per person instead of the promised 50 for taking the census of Death Valley. City census takers received 4 cents for each name.

Coast Ad Clubs to Break With National Group

SPOKANE (Wash.) June 24. (AP)—A recommendation by its constitutional committee that complete independence in management from the Advertising Federation of America be demanded was accepted by the Pacific Advertising Clubs' Association in convention here.

Along with this recommendation was a request that the Pacific group be allowed to admit smaller clubs into the association. Any "duly organized advertising clubs in the States of California, Washington, Oregon, Idaho or Utah, or in the territories of Alaska or Hawaii, having a membership of ten or more," would be eligible to membership in the association.

Torture Store Confessed Myth

PELICAN RAPIDS (Minn.) June 24. (AP)—Miss Viola Holt, 18 years of age, who told authorities of having been tortured by three young men here Sunday after receiving notes demanding $30,000, on pain of death to her grandparents and brother, confessed tonight the story was a myth.

WEIR PACT PUT INTO WRITING

'Gentlemen's Agreement' Is Orange County Signature

San Bernardino, Riverside to Follow Example

Conservation Association Party to River Project

SANTA ANA, June 24.—[illegible] as an important step in protecting the water supply of Orange county, the "gentlemen's agreement" which has stood for many years as a guarantee that flood waters of the Santa Ana River shall not be diverted from until the surface flow reaches the Chapman-street bridge, [illegible] translated into writing.

Signature of the Orange County Board of Supervisors was placed on the document today when it was presented by Horace G. Hall, representing the TriCounty Conservation Association, which previously had executed the agreement. The document now will be taken to Francis Cuttle of Riverside, executive of the conservation body, who will present it to the Riverside-San Bernardino County supervisors. Both of those bodies have agreed to sign, it is said.

Changing the "gentlemen's agreement" into writing occurs in connection with and in consummation of Orange county joining the two counties and the conservation association in the building of a $1,000,000 diversion weir in the Upper Santa Ana Canyon.

The agreement just signed provides that each party to the agreement, the conservation association on one side and the three counties on the other, shall contribute one-fourth of the cost of the weir. Another clause refers to the damage of floodwaters.

Chairman Willard Smith affixed his signature to the agreement in behalf of the local board, all members of which expressed satisfaction that the diversion agreement is being settled beyond the chance of subsequent misunderstandings or disharmonies.

Right of Way Into Oakglen Offered County

YUCAIPA, June 24.—[illegible] rights of way into Oakglen by the "north route" were offered to the County Supervisors today, with the understanding that the body to adopt a resolution of intention to proceed by that route unless within a week those interested in the "south route" would produce complete rights of way for the originally plotted line of the road with lessened grades into the district.

W. H. Brookes, who has actively opposed the "south route" as plotted out by the County Surveyor, was in conference today with Surveyor George Biggin, Deputy Surveyor Howard Way and Supervisor prime mover for the new route, who made the offer of clear rights of way by another route that would not jeopardise his property interests.

Those preferring the south route upon which the County Surveyor has run into a deadlock for rights of way, include the Harris brothers and Milla Clapp, apple growers in the district. Ford, it is said, preferred the southern route as the most logical and more economical, but was willing that the north route be accepted.

The resolution was introduced by Supervisor Biggin.

Last Rites for Mrs. Campbell Will Be Today

SANTA BARBARA, June [illegible]. Funeral services for Mrs. Campbell, widow of the late Campbell of the Santa [illegible] daughter of Levi Leiter of Chicago, department-store magnate, who died in her home [illegible] stairs, Eng., Sunday, will be held tomorrow in London, according to word received at the Campbell ranch near Goleta.

It was not known [illegible] the body would be brought to [illegible] burial on the ranch [illegible] grave of Col. Campbell [illegible] interment would be made in England.

Mrs. Campbell died [illegible] lowing an illness of several [illegible]

REFERENDUM SIGNERS REPORTED TOO

REDONDO BEACH, June [illegible] referendum petition, asking [illegible] tion to revoke the zone ordinance which provides for [illegible] meetings of the City Council, certified as sufficient by City Clerk C. C. Mangold, last night. The petition, bearing 616 names, seven of the required number of voters, the Clerk's report showed. Sponsors of the petition have not indicated whether or not they will ask further action will be taken.

MEN MAY GET JOBS

...ors Would Require Contractors ...sidents of County on Contracts

...—Successful bidders on all of Ventura county's ...cts may be compelled to use local labor, if the Board of Supervisors goes into effect. ...bert of the Supervisors probably will ...ked Dist.- action on the proposal. ...worth if it ... Gabbert explained that the ... clauses in would compel contractors to employ Ven- ...ura county residents to the extent of ... unemployment prevails in the county. ...ed to have ... award contracts to the lowest bidders, ...r 1, the next ... whether they are local contractors or not, the present method is the only one by which local labor would be assured, Gabbert declared.

BITS OF NEWS FROM RENTAL COLUMNS

Sun porch, tile bath, shower, twin beds and mohair suite are featured advantages to be had by renting four-room upper corner, furnished flat in west-side district—offered at $60 per month.

Party planning to enter business will be interested to know that a brick store, twenty-seven feet from a close-in corner, is ready for occupancy at monthly rental of $40.

Twenty-five dollars rents garage and furnished house, consisting of living-room with overstuffed set, kitchen and screened porch.

Nevada Parties Define Position on Tariff Act

RENO (Nev.) June 24. (AP)—The recently enacted tariff bill was alternately lauded and condemned by the Republican and Democratic State conventions of Nevada held in Reno today.

In a platform adopted by the Republican convention, the tariff bill was declared a carrying-out of the party's pledge for protection to industry and labor.

The Democratic convention platform declared "the Hawley-Smoot" tariff bill is "a rejection of the rights of the people as against the privileges of the classes."

Efforts to include a wet plank were defeated by the Democratic convention. The prohibition question did not come before the Republican convention.

Names Mix-up Remedy Sought

SACRAMENTO, June 24. (Exclusive)—With a view to overcoming the similarity of names of persons opposing them for re-election, State Controller Riley and State Treasurer Johnson today filed with Secretary of State Frank C. Jordan affidavits for permission to have the distinguishing mark of "No. 1" placed opposite their names on the August primary ballot.

This procedure is provided in the primary law.

Ray A. Riley, a young collector of Los Angeles, is opposing Controller Riley for the Republican nomination and Augustus J. Johnson of Los Angeles filed against Treasurer Johnson who is known as Gus. Treasurer Johnson issued a statement charging the qualification of Augustus to political trickery.

Alimony Plea of Actress Denied

CHICAGO, June 24. (Exclusive)—Superior Judge Sabath today denied the request of Mrs. Olive Lillian Wheeler-Reid for temporary alimony pending the trial of the divorce suit brought by Leslie E. Wheeler-Reid, Hollywood publisher. Mrs. Wheeler-Reid is a former motion-picture actress. In his divorce bill her husband named his former auditor, Delbert F. Sponey, as corespondent.

The judge, however, granted the wife railroad fare from Hollywood to Chicago so that she may defend the suit.

JEWELRY RECEIVER GETS PRISON TERM

SAN FRANCISCO, June 24. (Exclusive)—L. L. Bateman of Bakersfield was sentenced to one to five years in San Quentin prison today by Superior Judge Conlan for receiving at least part of the $20,000 jewels stolen from the home of Lloyd W. Dinkelspiel here. Notice of appeal was served. Roy Bateman, his son, also convicted, asked probation and sentence was deferred for investigation.

ACTOR HENRY JEWETT EXPIRES AT HIS HOME

WEST NEWTON (Mass.) June 24. (AP)—Henry Jewett, actor, died at his home, the Branches, today. He was 68 years of age. Born in Australia in 1862, he spent his early years in that country and New Zealand, and before he was 20 had played throughout Australia. His first appearance in the United States was in San Francisco in 1892. The following season he became leading man for Julia Marlowe.

Fat Man Walks Ten Miles

I don't care how fat you are or how much you hate to get out and walk a couple of miles.

If you will take one half a teaspoon of Kruschen Salts in a glass of hot water every morning for 30 days—

You will feel so good—so energetic and the urge for activity will be so great that you will immensely enjoy a daily walk of several miles—and lose fat.

Why will Kruschen Salts make this great change for the better in me?—It is natural for you to ask.

Because Kruschen is a blend of the 6 vitalizing salts Nature says your body must have to keep every organ, gland and nerve in the body buoyantly healthy.

While you are losing fat you will be gaining in energy—in endurance—in ambition. Your skin will grow clearer and your eyes will sparkle with the good health that Kruschen brings.

Just try one 85c bottle of Kruschen Salts: it will last you 30 days. After you have taken one bottle the old arm chair won't hold you any more—you'll want to be up and doing—you'll enjoy work and active recreation and you'll sleep like a top.

You'll lose fat and probably live years longer. Get Kruschen at any live druggists in America.—(Advertisement.)

RED REBELLION STIRS ASIATICS

Indian Troubles Boil Over on Indo-China

French Coping With Revolt Among Subjects

World-War-Trained Natives, Lead Insurrection

SAIGON (Indo-China) June 24. (AP)—The strife and unrest of countless millions of Asiatics, which England has had to contend with in India, has spread to Indo-China, the French colonial empire of the Far East.

A state of ferment reigns and rebellion is rampant among the 19,578,218 Annamites and Tonkinese and they are demanding a rendition of accounts from the 20,564 Frenchmen who have been managing their affairs.

TWO-SCORE KILLED

Thirty-nine, among them three Europeans, are officially admitted to have lost their lives in Indo-China since the unrest, latent for several years, culminated into open and armed rebellion in various parts of the country. The wounded and injured number several hundreds. A like number are in jail.

Twenty-two rebels have been sentenced to death but only seven were executed, President Doumergue having exercised his right of clemency in favor of the others.

DANGEROUS KNOWLEDGE

Official circles charge that Communist propaganda is chiefly responsible, but the Allies' policy during the war, which brought thousands of Annamites and Tonkinese to France, is regarded by the man in the street as the real cause of the trouble.

The returning Annamite and Tonkinese war pilgrims have learned the use of firearms and many of them are now trying their skill against the French.

France has been holding Indo-China with a minimum of white troops, about 5 per cent. Only the officers are white.

SOLDIERS AT BOTTOM

It is from the ranks of the native soldiers that the most dangerous leaders have cropped up. The armed uprising at Yen Bay, in the Tonkin and in Vinh-Long in Cochin-China, where most of the casualties occurred, were conceived and executed by native soldiers.

The peasants are content to form processions, waving red flags and demanding the abolition of taxes on rice, which appears to be the only tangible cause of revolt. They are not armed and generally disperse after being challenged by the troops.

SHIRES BATS OUT HOT ONE AT CONGRESSMEN

WASHINGTON, June 24. (Exclusive)—Members of Congress in their own minds may be honored and dignified statesmen, but to Art Shires, who admits he is a pretty good baseball player, they are "just a big bunch of plow hands." He took occasion to tell a few of them so today.

Shires, ex-player for the Chicago White Sox and now first baseman with the Washington Senators, was the central attraction at a luncheon given by the Texas House delegation in honor of four Texas players on the local team. Also present were Fred Marberry, Lloyd Brown and Samuel West, as well as Speaker Nicholas Longworth, a special guest.

Called upon to make a speech, young Mr. Shires proceeded to astonish the law makers as well as his team-mates by stating that "I can tell you a few things whether you like them or not."

"Coming down to the capital in the automobile some of the other boys seemed kind of nervous," Shires said. "I told them not to worry because these Representatives are just a big bunch of plow hands like we are, and used to have a ragged seat in their pants.

"We know you Representatives don't care what the people think about you except at election time. You are just like baseball players. We only care about what the people think about us in the spring time when we sign our contracts."

SEX EQUALITY CALLED MYTH

Home Economics Association Committee Reports

DENVER, June 24. (AP)—This tale about the equality of the sexes under the United States Constitution is still a myth, in the opinion of the legislative committee of the American Home Economics Association.

In spite of the nineteenth amendment to the Constitution, women are still being discriminated against with regard to citizenship, the legislative committee reported to the twenty-sixth annual meeting of the organization today.

All American women who married foreigners prior to September 22, 1922, lost their American citizenship, the committee said, and, unless naturalized since, are still aliens in the eyes of the law.

The committee also went on record in favor of the adoption of the metric system of weights and measures in this country. Other legislative aims were described as:

Larger appropriations for more adequate development of the bureau of home economics in the United States Department of Agriculture; adequate appropriations for the women's bureau and children's bureau in the Department of Labor; adequate support for educational research; laws promoting honest merchandising, and maternity and infancy legislation.

No More Gas In Stomach and Bowels

If you wish to be permanently relieved of gas in stomach and bowels, take Baalmann's Gas Tablets, which are prepared especially for stomach gas and all the bad effects resulting from gas pressure.

That empty, gnawing feeling at the pit of the stomach will disappear; that anxious, nervous feeling with heart palpitation will vanish, and you will again be able to take a deep breath without discomfort.

That drowsy, sleepy feeling after dinner will be replaced by a desire for entertainment. Belching will cease. Your limbs, arms and fingers will no longer feel cold and "no to sleep" because Baalmann's Gas Tablets prevent gas from interfering with the circulation. Get the genuine, in the yellow package, at any good drug store. Price $1.—[Advertisement.]

WALK in Comfort
Shake ALLEN'S FOOT-EASE into your shoes for relief to tired, hot, smarting, perspiring feet. In two convenient sizes.
Allen's Foot-Ease

After the First Twenty-five Thousand Miles

THE VALUE of sound design, good materials and careful craftsmanship is especially apparent in the new Ford after the first twenty-five thousand miles. Long, continuous service emphasizes its mechanical reliability and economy of operation and up-keep.

As you drive the Ford through many months and years you will develop an increasing pride in its appearance and a growing respect for the substantial worth that has been built into it. From every standpoint—in everything that goes to make a good automobile—you will know that you have made a far-seeing, satisfactory purchase.

Wherever you go, you hear enthusiastic praise of the car and this significant, oft-repeated phrase—"I'm glad I bought a Ford."

A FORD owner in New York tells of a 13,000-mile trip across the United States and back in sixty days and says "the car was extremely economical to operate, comfortable and speedy." A grateful father tells how the Triplex shatter-proof glass windshield saved his wife and children from serious injury in an automobile collision.

To test tires, a large company drove a new Ford day and night, for an average of 500 miles every twenty-four hours. It was still giving satisfactory service after 105,000 miles.

A Ford car that had fallen into Fernan Lake was submerged for twelve days before being raised. After a new battery and carburetor bowl were installed, it was driven back to Spokane under its own power.

Many police departments have written of the special advantages of the Ford in crowded traffic because of its alert speed, acceleration and ease of control. An increasing number of fleet owners are also purchasing the Ford because their cost figures have given conclusive proof of its economy of operation and up-keep.

In addition to important triumphs in Germany, France and Italy, the Ford won six out of seven leading places in a contest in Finland, first and second in the Rafaela races in Argentina, first and second in the run from Copenhagen-to-Paris-to-Copenhagen, three gold medals in England, first ranking in the durability test over the tortuous Amancaes road in Peru, and first place in the 1930 reliability run conducted by the Royal Automobile Club of Sweden.

This contest was an exceptionally severe test of endurance and sturdy construction because it was held in the dead of winter and covered 600 miles of steady running over snow-covered country roads and mountainous hills.

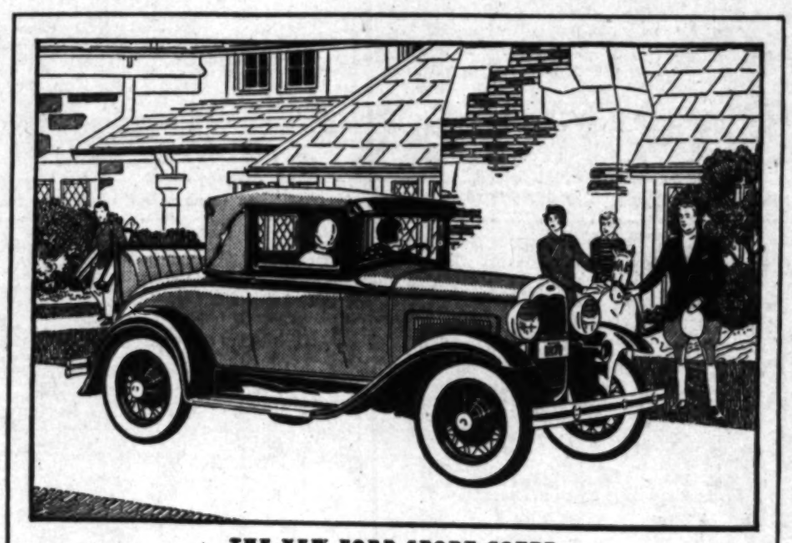
THE NEW FORD SPORT COUPE

Ford

NEW LOW FORD PRICES

Roadster	$435
Phaeton	440
Standard Coupe	495
Tudor Sedan	495
Sport Coupe	525
De Luxe Coupe	545
Three-window Fordor Sedan	600
Convertible Cabriolet	625
De Luxe Phaeton	625
De Luxe Sedan	640
Town Sedan	660

All prices f. o. b. Detroit, plus freight and delivery. Bumpers and spare tire extra, at low cost.

FORD MOTOR COMPANY

Thousands of Students Graduate from Local High Schools During Week

Hollywood High School Graduating Class Numbers 465 Members. Exercises Will be Held Tomorrow Evening. (Weaver photo.)

Fairfax High School Graduates a Class of 239 Tomorrow Evening With J. L. Van Norman Presenting Diplomas. (Photo by Brown, Huntington Park.)

Tonight a Graduating Class of 206 Will Receive Diplomas From Mrs. George Herbert Clark at Jefferson High School. (Photo by Brown, Huntington Park.)

The June Graduating Class at Lincoln High School, Numbering 195, Holds Exercises Tomorrow Evening. (Photo by Brown, Huntington Park.)

Belmont High School Boasts a Graduating Class of 277 Who Will Receive Diplomas Tomorrow Night at the Hands of Warren C. Conrad. (Photo by Brown, Huntington Park.)

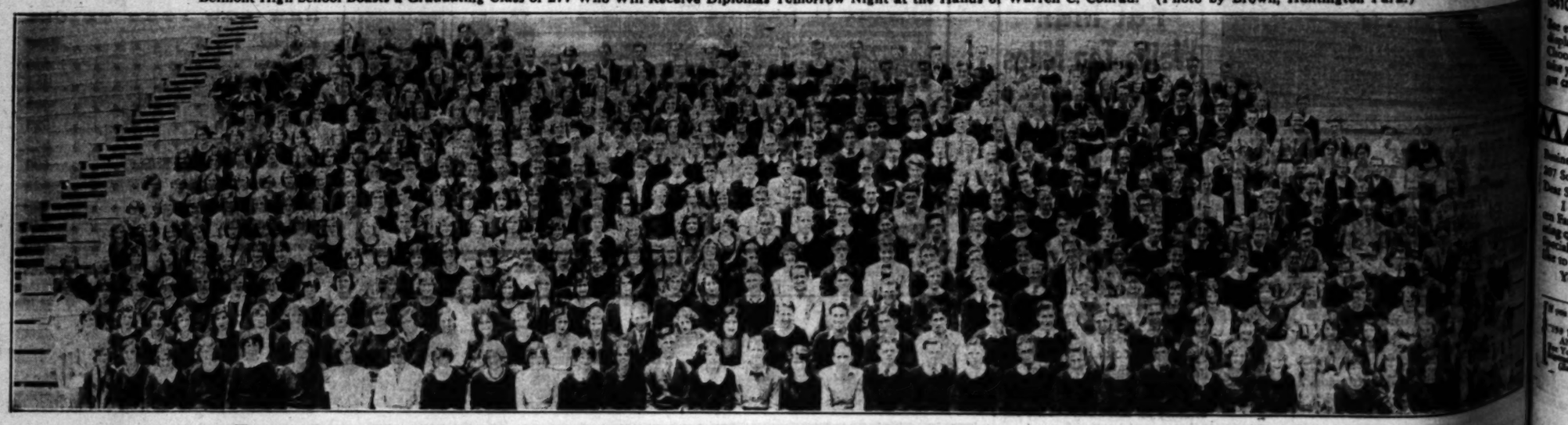

There Are Fourteen More Girls Than Boys in the Class Which Leaves Manual Arts High School Tomorrow Evening. The Class Numbers 460. (Weaver photo.)

ring Week

en Park.)

MORE THAN PRIDE OF OWNERSHIP » » » »

FAST COOKING . . .

Good Housekeeping Institute says that electricity cooks "frequently faster than any other fuel." Surface elements are now designed to apply all heat directly to the cooking utensil. Ovens are insulated to quickly attain high cooking temperatures. And electric heat is clean...no smudged pans, sooty walls or discolored kitchen curtains.

CONVENIENCE . . .

Extra hours of happy leisure. Meat and vegetables for dinner are placed in the modern, fast cooking electric range. Set temperature control to proper cooking heat. Then forget dinner...Six o'clock!...Everything is ready to serve. No food oders to smell up the house. Food is just right, not over-done or under-cooked. And such flavor...juices, nutritive values, and weight do not go "up in vapor."

ECONOMY . . .

Under the rates established by your City-owned Bureau of Power and Light you can operate your new electric range for only "a penny per person per meal." No longer do you pay a minimum charge. An even greater saving comes in the foods you cook. A 5-pound roast weighs practically 5 pounds when done to a crispy brown. Your monthly saving in food shrinkage will pay a substantial portion of the operating cost.

RESULTS . . .

Your favorite cooking recipe is certain of success. Electric cookery, with its automatic features assures desired results. With every modern electric range is a Cooking Manual. It gives the proper time and temperature for every cooking recipe...from roasts to the daintiest Angel cake. Adjust the temperature control. The range does the rest!...quickly without guess work!

A *Fast Cooking* ELECTRIC RANGE

PRICES LESS! ELECTRIC RATES LOWER! TERMS EASIER!

Prices include complete installation

TAKE advantage of this Cooperative Selling Plan! The modern electric range you have always wanted is now the range you can most easily obtain! Only $10, with an allowance on your old range, as first payment. Any cooperating dealer or electrician who sells electric ranges will give you these terms. From the minute you cook your first meal electrically...you will forevermore be joyful that this opportunity was brought to your attention.

The Automatic Range "Thinks" for You!

Cooking with electricity is the only logical way to prepare your meals. It is fast, sure, easy, clean—it is magic! You can slip a complete meal in the insulated oven early in the morning. Set the range clock. Stay out shopping or with the children all day, as late as you please. At the appointed time, the current turns itself on...when dinner is cooked...the current turns itself off. Isn't this far more simple than the way you now cook meals?

Lower Prices and Great Savings!

Don't think a modern, fast cooking electric range is expensive to buy or operate. Electric range prices are lower due to the tremendous demand throughout the country. The savings in food shrinkage alone will, in a year's time, save a substantial portion of the annual operating cost. And it will give you a life-time of trouble-free service.

Cheap to Operate at Municipal Rates!

Low cost of municipal current makes a fast cooking electric range practical. Your Bureau of Power and Light will operate it at what amounts to a wholesale rate...less than ever before and now no minimum charge. Average cost a "penny per person per meal". This cost is negligible when you consider the tremendous advantages of the electric range over all other types of cooking equipment.

Come out of the kitchen and enjoy more of life. Electric current is cheaper than woman power. Investigate the special cooperative prices and terms. They are by far the lowest ever offered in the City of Los Angeles. Ask your dealer—or phone FAber 4211, Business Agent, for additional details.

$10 . . INITIAL PAYMENT

nd an allowance on old range
ANCE ON CONVENIENT TERMS

Following Los Angeles Dealers display and sell modern, cooking ELECTRIC RANGES at these cooperative terms.

Department Stores

Broadway Department Store	4th and Broadway
The Broadway	8th and Broadway
Hamburger's Department Store	745-747 So. Flower

Furniture Stores

Bekins Bros., Inc.	7th and Figueroa Sts.
Bekins Bros., Inc.	6834 Hollywood Blvd.
Gilmore Adv. Studio	1122 No. Western Ave.
Globe-Wernicke Furniture Co., Inc.	4763 So. Broadway

Electrical Dealers

Adams Electric Co.	1244 So. Grand Ave.
Arthur J. Portner	4377 So. Figueroa St.
Associated Radio Service	7307 Melrose Ave.
Atwater Radio Shop	840 W. 103th St.
Automatic Electric Co.	7515 Sunset Blvd.
Automatic Electric Shop	6600½ Hollywood Blvd.
Automatic Vacuum Cleaner Co.	6072 Van Nuys Blvd.
Baker Heating & Supply Co.	216 West 3rd St.
Bekins Broadway Appliance Co.	347 West Florence Ave.
Bell Radio Shop	5021 Pasadena Ave.
Bennett Electric Co.	3991 West Pico St.
Bennett Electric Co.	4061 West Pico St.
Bishop Co.	3246 So. Western Ave.
Bishop Electric Co.	1855 So. Pacific Ave., San Pedro
Blackstone Co.	756 So. Olive St.
Boston Store Co.	1375 No. Broadway
Brown Co.	1560 Vine St.
Brown Jug Appliance Co.	3217 West Adams St.
Brown Jug Supply Co.	710 West Pico St.

Hardware Stores

Builders Hardware Co.	1130 W. Washington St.
Builders Hardware Co.	6024 Hollywood Blvd.

If your favorite dealer is not on this list...ask him to call FAber 4211.... MR. ELLIOTT

ALL TYPES ON DISPLAY AT THE

APPLIANCE DISPLAYS

[illegible] South Broadway — 11075 Santa Monica Blvd.
[illegible] Van Nuys Blvd. — 248 West 7th St., San Pedro

Every make and size of modern, fast cooking electric ranges on display. Ask for an impartial demonstration by display attendents. Choose the one you like best. Your Bureau of Power and Light will accept your order, deliver and connect. A cooperating retail dealer will receive credit and full profit for the sale. This is just a service to give you the benefit of wider selection.

MAIL THIS COUPON

[illegible] Agent, BUREAU OF POWER AND LIGHT, [illegible] South Broadway, Los Angeles, Calif.

Dear Sir:

I would like to know more about the many advantages of Modern Cooking Electric Ranges, and the comparatively low operating cost under the new Municipal rates. I am also interested in the Appliance Purchasing Plan made possible by the Bureau, and I would like to have further information about it.

Your representative may call at

[illegible] o'clock on _____, 1930.

Very truly yours,

[illegible] would like to have a copy of "MODERN SALADS AND DESSERTS" Your Recipe Booklet (Check here if you desire)

Name _____

Address _____

YOUR CITY-OWNED

BUREAU OF POWER AND LIGHT

City of Los Angeles

GREATEST CHINA BATTLE RAGING

Nanking Government Gains Ground at Many Points

Thrust Politically as Well as Tactically Important

Rail Rates on Foreign Goods Declared Boosted

[Copyright 1930, by New York Times.]

SHANGHAI, June 24. (Exclusive) What is probably the greatest battle in the present war is proceeding on the Lunghai front. The Nanking government in its offensive is reported to be gaining ground at most points.

This determined thrust is of political, as well as of military importance, being designed to show Nanking's strength and to win to the government's cause several generals who are supposed to be wavering in their allegiance to the northern coalition.

The present situation is assayed by foreign observers as 60 per cent in favor of Nanking and 40 per cent in favor of the northerners. The Kwangsi forces and the "Ironsides" are apparently at present out of the picture as a major menace to Nanking, and the long delay in organizing an actual northern government at Peking operates in favor of Nanking.

Time sides with the Nanking government as the right and left wings of the Kuomintang parley fruitlessly concerning political control at Peking. This long delay of political cohesion is believed to be having a disheartening effect on some northern forces.

Manchuria meanwhile is neutral, despite the claims of both sides, but if Nanking wins the present major battle on the Lunghai front decisively Mukden may intervene on behalf of Nanking or propose mediation.

There was a stir in local business circles today over the report from Tsingtao that the Shantung authorities had decided to raise railway rates 50 per cent for foreign goods, with the old rate continuing for Chinese goods. If this action is taken it will be certain to provoke diplomatic protests.

FIVE VICTIMS OF VETERAN'S MANIA

Ex-Soldier and Family in Cliff Tragedy Buried

[P. & A. photo]

Given Military Funeral

The picture shows Raymond Spang, his wife and three of his four children, whom he hurled to their deaths from a cliff at New Haven, Ct., later leaping to his own death.

ANSONIA (Ct.) June 24. (AP)—Full military honors today were accorded Raymond C. Spang as the demented World War veteran was buried in Mt. St. Peter's Cemetery with his wife and four children, whom he flung to their deaths from the summit of West Rock, New Haven, Saturday before ending his own life with a suicidal leap.

MALTESE GOVERNOR LOSES JOB

England Capitulates to Vatican by Suspension of Island Constitution

LONDON, June 24. (Exclusive)—Prime Minister MacDonald today announced in the House of Commons that out of consideration for the troubled conditions in Malta the British government has decided that it is not desirable at present to hold general elections and has no alternative but a temporary suspension of the Maltese constitution.

Suspension of the constitution is a bitter pill for Great Britain to swallow, for such action means capitulation to the vatican. Rome has already stated emphatically that the whole situation would be cleared up immediately if Lord Strickland, Prime Minister of Malta, was no longer in office. Lord Strickland, who has been conferring with the government here, has stubbornly refused to resign, despite repeated hints that this would be the best course, it is learned.

On the other hand the British government has not the power to recall him since he was elected under the Maltese constitution. Thus the only alternative remaining was the suspension of the constitution, which means that Lord Strickland automatically is jobless.

Specialist Goes to Phelan's Aid

SAN JOSE, June 24. (AP)—Dr. Samuel Lambert, New York specialist, arrived at the home of former United States Senator James D. Phelan near Saratoga today to join with other physicians in attending the wealthy Californian, who has been ill for several weeks.

According to Dr. Louis Mendelsohn of Saratoga, one of the attending physicians, Phelan's condition is not critical but his convalescence has been slower than had been expected.

Both Parties in New Jersey Wet

TRENTON (N. J.) June 24. (Exclusive)—Both Democratic and Republican State conventions today adopted platform planks demanding a repeal of the Eighteenth Amendment.

ARMY TOUR OF DUTY IN ISLANDS REDUCED

WASHINGTON, June 24. (AP)—Secretary Hurley announced today that in order to conserve army morale and health, the tour of duty in Porto Rico, Panama and the Hawaiian Islands will be reduced for army personnel from three to two years. The order will become effective July 1, next, but will be put into effect gradually, commensurate with funds available for transportation. The change will make duty at the three posts conform with the two-year tour in Alaska, China and the Philippines.

"DOUBLING" OF VOICES IN TALKIES ASSAILED

VIENNA, June 24. (AP)—The International Actors' Congress, with twenty nations represented, today adopted a resolution protesting against the practice of making a talking motion-picture film in one language and then engaging actors of other tongues to speak new texts for the original film.

SCHOOL FUNDS AT HIGH TOTAL

State to Give $28,253,150 to Counties During Year

Teachers' College Housing Reported Inadequate

Many New Buildings Rising, Kersey Declares

SACRAMENTO, June 24. (Exclusive)—The State of California will distribute $28,253,150 in school funds to the counties during the fiscal year which begins July 1, Vierling Kersey, State Superintendent of Public Instruction, reported at today's session of the Governor's Council.

The estimated apportionment is based on a contemplated average daily attendance of 917,801 in the elementary and high schools and the junior colleges. The elementary schools will get a cut of $20,050,050; the high schools $7,189,500, and the junior colleges, $1,013,600.

Housing facilities in the State teachers' colleges, Kersey informed the council, are inadequate and in some cases deplorable. He said that outside the item of academic classrooms, no single phase of teacher college housing approaches the present need. The result, he added, is Saturday classes, night classes and classes of abnormal size. Enrollment in Federal and State-aided vocational educational classes in California has grown from 1596 in 1918 to 36,604 at the present time, Kersey reported, and the number of classes has increased from eighty-four to 1251.

The work is carried on in all but thirteen of the fifty-eight counties. School-house construction is being carried on at an unprecedented rate, Kersey declared, and is providing work for many of the unemployed. The Department of Education has approved plans for sixty-nine school buildings in twenty-three counties to cost $1,500,000.

LINDBERGHS WILL NAME BABY SOON

Birth Certificate Blank Sent to Home of Morrows Not Yet Returned

ENGLEWOOD (N. J.) June 24. (Exclusive)—The all-important matter of the name which little Lindbergh will carry through life was thought to have been settled today when Charles W. Hulst, Englewood attorney and close friend of the Morrow-Lindbergh family, sent to the registrar's office for a birth certificate blank.

Registrar Manson sent the certificate to the Morrow residence, where the baby was born to the flying colonel and his wife, Anne Morrow Lindbergh, on Sunday, and waited overtime for it to be filed, but the certificate was not returned. Manson told reporters the family is not required by law to record the baby's name on the certificate if the other necessary details are filed within five days. At any time after that a supplementary certificate may be filed giving the name.

It is reported that there still is an amicable argument going on between the principals over whether the baby shall be known as Junior, bear the name of his illustrious maternal grandfather, Dwight Morrow, or be Charles Augustus, Jr.

Harrison Lays Trade Unrest to Tariff Bill

WASHINGTON, June 24. (AP)—Replying to Republican arguments in defense of the new tariff law, Senator Harrison, Democrat, Mississippi, told a nation-wide radio audience tonight that if the "selfish interests" had not prevented a "limited" revision, "we would not now be experiencing such a confusion in business and observing such universal indignation on the part of the American people."

Speaking over the Columbia Broadcasting System, Senator Harrison said administration spokesmen are "desperately engaged in a concerted, unfair attempt to shift the responsibility for the present deplorable business situation by charging the continued unsettled conditions of the stock market is the result of a plot to bring discredit upon the party in power."

Flyers Leave No. 13 Behind

CHICAGO, June 24. (AP)—Having successfully passed the hoodoo number 13, the City of Chicago entered the fourteenth day of its refueling flight for world honors. At 4:40 p.m. it had completed thirteen days—312 hours of flight.

John and Kenneth Hunter, the pilots, have expressed themselves in notes as confident they can increase the world's record of 420 hours, set last year in St. Louis.

CAROL AND HELEN APPEAR TOGETHER

BUCHAREST (Rumania) June 24. (AP)—Though King Carol and Queen Helen have never officially become reconciled, both were present today during a three-hour examination of their son, the Grand Vivode Michael, to determine his fitness to admission to second-grade school studies. Upon conclusion both parents embraced him. Reports of the joint attendance caused the greatest satisfaction throughout the country.

PHYSICIAN SUCCUMBS

WATSONVILLE, June 24. (AP)—Dr. R. K. Watters, prominent physician and former Mayor here and well known professionally in San Francisco, died here today at 76 years of age.

SIMON REPORT GIVEN SCORING

Indian Leaders Find Flaws in Second Volume

Nationalists Condemn It; Liberals Critical

Moslem Chieftain Denounces Four Main Points

SIMLA (India) June 24. (AP)—The second volume of the Simon commission's report, which recommends an all-India federation composed of the native states and the British provinces, cannot be said to have received an enthusiastic reception from Indian leaders.

The attitude of Nationalists is one of utter condemnation, since they have set complete independence as their goal, but the Liberals also have joined in criticism of the two Simon reports.

MOSLEMS CRITICAL

Moslem leaders are critical. Zafur Ullah Khan, one of the most prominent Moslem chieftains, approved several features of the report, but criticised the following points:

(1.) The recommendation providing for inclusion in provincial ministries of ministers nominated by the governor is called "absolutely indefensible."

(2.) The section of the report reserving for all time British control of the army and foreign relations with Indian states is held likely to prove "most disappointing."

(3.) The proposals regarding the northwest frontier province are "likely to intensify the Moslem feeling of disappointment over the report."

(The report recommends the British army remain in the turbulent northwest to guard the frontier, and suggests a special form of government for that province with less autonomy than in the other districts.)

(4.) The proposal that women should be enfranchised on the rights of their husbands' qualifications is "fantastic."

STRONGLY CRITICISED

Much stronger criticism was voiced by C. Y. Chitami, editor of the Allahabad Leader and delegate of the Liberal party to England in 1929.

"The report is not merely unsatisfactory, but is utterly objectionable," he said. "In fact, it is preposterous and most arrogant—an ironical answer to India's national demand for self-government, and a cruel rebuke to the weakened Indian who thought to do good by co-operating with the commission."

FORTY-FIVE KILLED IN PRISON MUTINY

RANGOON, BURMA (India) June 24. (AP)—One of the most serious prison mutinies in recent Indian history occurred here today in the Rangoon Central Jail. Before police and wardens had subdued the rioters in two hours of firing forty-five persons were killed and seventy-one wounded.

The dead included two sentries, two military police, a prison truck driver and forty convicts.

The armed forces of the law poured volley after volley into ranks of stubbornly resisting prisoners, literally mowing them down. Many of the injured are not expected to survive.

One report attributed the outbreak to indignation among the Indian convicts over the findings of the Simon Commission.

The authorities said all indications pointed to a well-organized plot for a jail delivery.

Albany Crowds Cheer Byrd on Trip for Medal

ALBANY (N. Y.) June 24. (AP)—Received by tumultuous thousands as wildly enthusiastic as any crowds yet to hail him, Rear-Admiral Richard E. Byrd came to the State capital today to receive the Distinguished Service Medal of the State of New York and renew his old friendship with Gov. Roosevelt.

Coming from New York City in a navy destroyer with members of his South Pole expedition and his wife and mother, the admiral landed on a shore black with admirers who broke through all police restraint to trample about the waiting automobiles in wild efforts to seize the explorer's hand.

City Planners Hear Pasadenan

DENVER, June 24. (AP)—The desire of the city resident for open space to stretch his legs and fill his lungs with air untainted by smoke and dust is creating new work for city planning commissions, George W. Braden of Pasadena, western representative of the Playground and Recreation Association of America, told the National Conference on City Planning tonight.

Citing a gradual decrease in the population of Manhattan, the older section of New York, at the rate of 65,000 a year as typical of the trend of population in the United States, Braden said the city dweller sought to escape "biological hazards and civic influences of the larger cities."

Chicago Police Quiz Called Off

CHICAGO, June 24. (AP)—Amid protesting cries of "whitewash," the City Council Committee on Police abandoned today its widely heralded investigation of the police department.

For the moment at least its policy will be "hands off" while John H. Alcock, acting Commissioner of Police, rebuilds and runs his force unfettered by politics and unhampered by its inquiry.

HUGE GUN ON WAY HERE

SAN FRANCISCO, June 24. (AP)—A fourteen-inch railway gun will start moving from the government arsenal at Benicia tomorrow over rails for Fort MacArthur, Southern California, it was announced here today at the Army's Ninth Corps Area headquarters.

THE MAY COMPANY

Thursday! Not Today!

SALE! 30,000 YDS. NEW WOOLENS

$1.29 YARD

$100,000 worth Superb 1930 Woolens, actually woven to sell from $3.50 to $7 a yard!

Woven from Finest Botany Yarns!

Exciting events have been happening at The May Company lately! Here is another May Company merchandising feat . . . carefully planned! We won the unrestricted co-operation of one of America's foremost textile manufacturers . . . who makes nothing but the finest woolens. He wanted to keep his mills running at full production . . . he made price concessions so extraordinary that we simply couldn't refuse!

These are late summer and EARLY FALL woolens . . . so NEW they're scarcely off the weaver's looms! Not a yard woven to sell less than $3.50 to $7! . . . THURSDAY . . . $1.29!

Included in This Assortment

Jacquard Tweeds	Jacquard Coating	Hairline Stripes
Ensemble Tweed	Basket Tweeds	Shadow Stripes
Nub-Lace Tweed	Basket Weaves	Tashian Cloth
Diagonal Suiting	Tricot Weaves	Crystal Cloth
Velour Coating	Pekin Stripes	Crepe Tweed
Coating Tweed	Lace Tweeds	Hindu Twills
Flake Tweeds	Wool Eponge	Suiting Serge
Wool Velvet	Nub Tweeds	Wool Crepe

REMEMBER TOO: An increased tariff on woolens has been approved . . . woolen prices are BOUND TO GO HIGHER! In all sincerity we urge you to buy NOW . . . when 30,000 yards are sold and gone, we cannot hope to duplicate these fabrics again at this extraordinary price . . . $1.29 a yard

100 extra salespersons! Three times our usual space to serve you! Obey that impulse! Be EARLY!

(The May Company—WOOLENS —Second Floor)

THE MAY CO.

Broadway, Hill and Eighth

Smart Summer "Two-some"—

Men's Sports Ensembles, $22

Includes Coat and Trousers

Men! The smart thing to do this summer is to "ensemble" your summer costume! No trick at all to look cool and feel comfortable in an outfit of flannels. See these "ensemble outfits" in our Hill Street Windows.

THE COAT . . . of flannel in navy or [illegible] lightweight enough to be cool; silk lined and piped; single or double breasted.

THE TROUSERS . . . of white flannel. You'll like the fine tailoring . . . the heavy non-transparent quality of the flannel.

If purchased separately,
The Flannel coat $14.75
Flannel Trousers $7.25

(MEN'S CLOTHING —Second Floor)

Cool as a Breeze! Summer

Shirts and Shorts 79c ea.

True summer comfort in rayon shirts and shorts . . . usually $1 . . . Wednesday, 79c a garment! White and solid pastel colors; ribbed rayons; also neat patterned woven madras. Shorts made with 3-button French waist bands.

"Kantrip" Shorts, $1

They wear and wear and wear! "Kantrip" broadcloth shorts . . . sold exclusively at The May Company in Los Angeles. Fine mercerized broadcloth in white, blue and tan. French 3-button waistband, fully cut crotch "Banjo" seat. Sizes 30-44.

Rayon U-Suits, $1; usually $1.50; white and pastels; well tailored; 36 to 46.

Fancy Shorts, $1.39; usually $2, $2.50, $3 to $4. Fine rayon and madras fabrics; French 3-button waist band.

(NEWLY ENLARGED MEN'S UNDERWEAR DEPARTMENT . . . First Floor)

Speed

ANGEL

RIBE BOWS IN OVERTIME TILT

...hs Annex Tight Clash in Eleventh, 5 to 2

...rubs Get Three Runs on One Hit to Win Out

...e Hurls Five-Hit Ball But Loses on Errors

...TTLE, June 24. (Exclusive) ...olivelt and his climbing ...s made five hits win them a ball game from Seattle in eleven innings today, the visiting Angels putting over three runs on one hit in the eleventh to capture the series opener, 5 to 2. The victory, combined with Hollywood's win over Sacramento, sent the Seraphs to within a game of the first-place ...

...dy Kallio, who hurled the full ...innings for the Tribe, lost ...e his five-hit performance be... of Tribe errors. It was an ...r by Muller in the eighth in... that paved the way for the ...ns to tie the score, while an... Tribe bobble helped the visi... add to their total in the elev...

With one away in the elev... Frank Sigafoos smashed ...ingle to left field and this ...ve the signal for the Angels ...ut on their winning dem...stration. Moore was pur...osely walked to make possible ...double play. Dittmar, who ...d already got two hits, sent a ...ong fly to score Sigafoos ...with the winning run. Another ...ack, an error and a wild pitch ...ve the Seraphs two more

...ued on Page 14, Column 1)

BULLOCK'S WILSHIRE

...linen plus-fou... "the thing" fo...

—these cut jus...

$3.50

...boys are buying them ...white, tan, blue and green—sizes 10 to 20

...ooth sweaters ...ave—$8.50

...light-weight im... ported jersey—perfect with linen plus-fours—seven popular colors

students' store street floor

Speedy Dado Whips Laredo in Fast Ring Tilt

SPORTS
Los Angeles Times

11

WEDNESDAY MORNING, JUNE 25, 1930. C

NGELS WIN AND NEAR TOP AS STARS TRIP SACS

E BOWS IN VERTIME TILT

Annex Tight Clash Eleventh, 5 to 2

Get Three Runs on Hit to Win Out

Hurls Five-Hit Ball Loses on Errors

June 24. (Exclusive) and his climbing made five hits win them a ball game from Seattle in eleven innings today, the visiting Angels putting over three runs on one hit in the eleventh to capture the series opener, 5 to 2. The victory, combined with Hollywood's win over Sacramento, sent the Seraphs to within a game of the first-place

who hurled the full for the Tribe, lost his five-hit performance be- Tribe errors. It was an Muller in the eighth in- paved the way for the to tie the score, while an- bobble helped the visi- to their total in the elev-

was away in the elev- Frank Sigafoos smashed to left field and this signal for the Angels at their winning dem- Moore was pur- walked to make possible play. Dittmar, who already got two hits, sent a fly to score Sigafoos winning run. Another error and a wild pitch Seraphs two more

Continued on Page 14, Column 1)

American Net Stars Advance at Wimbledon

FILIPINO BOXER COPS DECISION

Clean Knockdown in Tenth Gives Edge to Victor

Hard Right to Jaw Knocks Mexican Off His Pins

Little Fellows Crowd Action Into Olympic Main Go

BY PAUL LOWRY

The crowning touch to one of the fastest fights in months came when Speedy Dado floored Canto Laredo, so-called fly-weight champion of Mexico, with a right to the jaw in the tenth round at the Olympic last night.

SPEEDY DADO

It was the climax to a fight that fairly oozed speed in every round, and definitely established Dado's superiority over his slightly paler - brown brother from below the border.

Laredo was only down long enough for Referee Larry McGrath to wave his arm once, bouncing to his feet to sail pell-mell into his foe in an attempt to even the verdict. But that was enough to seal the decision.

The bout was full of action at all times, leather flying from all angles, and a crowded gallery of

(Continued on Page 14, Column 2)

Illinois Seeks Longer Bouts

CHICAGO, June 24. (AP)—Illinois promoters will attempt to have the Legislature amend the State boxing law next January to permit fifteen-round boxing matches when world's championships are at stake. The present limit is ten, which, they explain, is suitable for nontitle fights only. Gen. John V. Clinnin, chairman of the State Athletic Commission, said he favors fifteen-round fights.

GODFREY'S LICENSE REVOKED

Black Shadow Will Appear No More in Pennsylvania Rings, Purse Cut

PHILADELPHIA, June 24. (AP)—The Pennsylvania State Athletic Commission took prompt action today as a result of last night's fiasco in which George Godfrey, the giant Negro, fouled Primo Carnera and lost the fight to the huge Italian.

GEORGE GODFREY

After Godfrey admitted to the commission he had unintentionally delivered a low blow in the fifth round, the commission revoked Godfrey's license to appear in Pennsylvania rings and cut his purse of $10,000 in half.

According to his contract, Godfrey was to receive $10,000 for the ten-round bout, but the commission paid him for only the five rounds in which he appeared, the other $5000 being turned over to the State Treasury.

Carnera received his full purse of $43,641.

Carnera was also a sufferer at the hands of the commission for something with which he had nothing to do. He, his managers and the whole Carnera stable of boxers were suspended pending further hearing on

(Continued on Page 12, Column 4)

ALL MALE ACES EASY VICTORS

Edith Cross Only Woman to Meet Defeat

Helen Wills Moody Scores Impressive Win

Johnny Doeg Triumphs in Straight Sets

BY FRANK H. KING
Associated Press Staff Writer

WIMBLEDON (Eng.) June 24. (AP) Continuing its parade through the English tennis championship field, the United States today landed seven of its ranking men stars in the third round and advanced three of its women repsesentatives to the second in the play at Wimbledon.

JOHNNY DOEG

Without losing a set, Bill Tilden, George Lott, Johnny Doeg, Berkeley Bell, Johnny Van Ryn, Wilmer Allison and Gregory Mangin easily brushed aside all opposition. The women invaders from across the Atlantic were not so fortunate. Mrs. Helen Wills Moody came through as expected along with the youthful Sarah Palfrey of Boston, Mary Greef of Kansas City and Elizabeth Ryan, but Miss Edith Cross of San Francisco, fell before the devastating drives of Mlle. Josane Sigart, Belgium's No. 1 ranking player, 3-6, 6-3, 6-3.

Mrs. Moody's opponent, Fraulein Hilda Krahwinkel, Germany's third ranking player, made a good showing against the champion, although after dropping the first game in each set, as is Mrs. Moody's courteous manner, the outcome was never in doubt. The queen of the courts smashed powerful drives down the line whenever she needed a point, to win, 6-2, 6-1.

The only American man defeated was E. O. Mather, a Texas student at Oxford, who gave Tilden nothing more than a brief practice session, Big Bill winning, 6-2, 6-2, 6-1.

Wilmer Allison and George Lott had the hardest battles of America's Davis Cup players before they eliminated English opponents. Allison disposed of S. W. Harris, 6-3,

(Continued on Page 14, Column 4)

COAST STARS ADVANCE

Dolf Muelheisen Joins Robbins and Lewis in Fourth Round of Intercollegiate Tennis

HAVERFORD (Pa.) June 24. (AP)—Two favorites advanced today to the quarter-final round in the singles of the national intercollegiate tennis championships as the original field of 103 was cut down to fourteen at the Merion Cricket Club.

While Texas was eliminated completely from the singles competition, the East had seven players in the running; the Pacific Coast, four, and the South three.

BOB MUENCH

Julius Seligson of Lehigh, seeded No. 1 and winner of the college singles title two years ago, set the pace by being the first to enter the quarter-final round. Seligson triumphed over Gabriel Lavine of Pennsylvania, 6-4, 6-2.

At the bottom of the lower half of the card, Clifford Sutter of Tulane University, seeded No. 8, moved into the quarter-finals by disposing of E. B. Ward of Harvard, 6-3, 6-2.

Dolf Muehleisen, star player of the University of California team, seeded No. 7, entered the fourth round by defeating Stanley Almquist, the youth with the terrific service from the University of Oregon, 6-1, 6-0, while Bob Muench, Muelheisen's team-mate, was eliminated by Bertram Hammell of Swarthmore, 3-6, 6-3, 9-7, in a third-round match.

Other far westerners already in the fourth round are Clifford Rob-

(Continued on Page 14, Column 1)

Standings and Results

PACIFIC COAST LEAGUE

	W.	L.	Pct.
Sacramento	45	32	.584
LOS ANGELES	44	33	.571
Oakland	43	36	.544
San Francisco	42	37	.532
Mission	39	39	.500
HOLLYWOOD	37	42	.468
Seattle	33	46	.418
Portland	30	48	.385

Yesterday's Results

HOLLYWOOD, 6; Sacramento, 5 (10 innings.)

LOS ANGELES, 5; Seattle, 2 (11 innings.)

Portland, 5; San Francisco, 3.

Mission, 5; Oakland, 4.

Games Today

Sacramento vs. HOLLYWOOD at Wrigley Field.

LOS ANGELES at Seattle.

San Francisco at Portland.

Oakland at Mission.

NATIONAL LEAGUE

	W.	L.	Pc.
Brooklyn	39	21	.650
Chicago	38	23	.623
New York	36	23	.610
St. Louis	36	30	.545
Boston	27	31	.466
Pittsburgh	28	32	.438
Philadelphia	25	32	.411
Cincinnati	24	36	.387

Yesterday's Results

St. Louis, 11; Boston, 3.

Chicago, 6; Philadelphia, 1.

Cincinnati, 4; New York, 1.

Brooklyn-Pittsburgh, wet grounds.

Games Today

Boston at St. Louis.

Brooklyn at Pittsburgh.

New York at Cincinnati.

Philadelphia at Chicago.

AMERICAN LEAGUE

	W.	L.	Pc.
Philadelphia	40	22	.636
Washington	37	24	.607
New York	33	24	.579
Cleveland	35	28	.556
Detroit	28	28	.500
St. Louis	27	33	.450
Chicago	26	35	.426
Boston	23	39	.371

(Continued on Page 14, Column 4)

FAVORITES IN THE NATIONAL CHAMPIONSHIPS

Here's the complete New York A.C. swimming team, which competes at the L.A.A.C. Friday night and is favored to win the outdoor nationals at Long Beach next week. From left to right, the boys are George Kojac, Ray Ruddy, Alberto Zorilla, Leonard Spence and George Fissler.

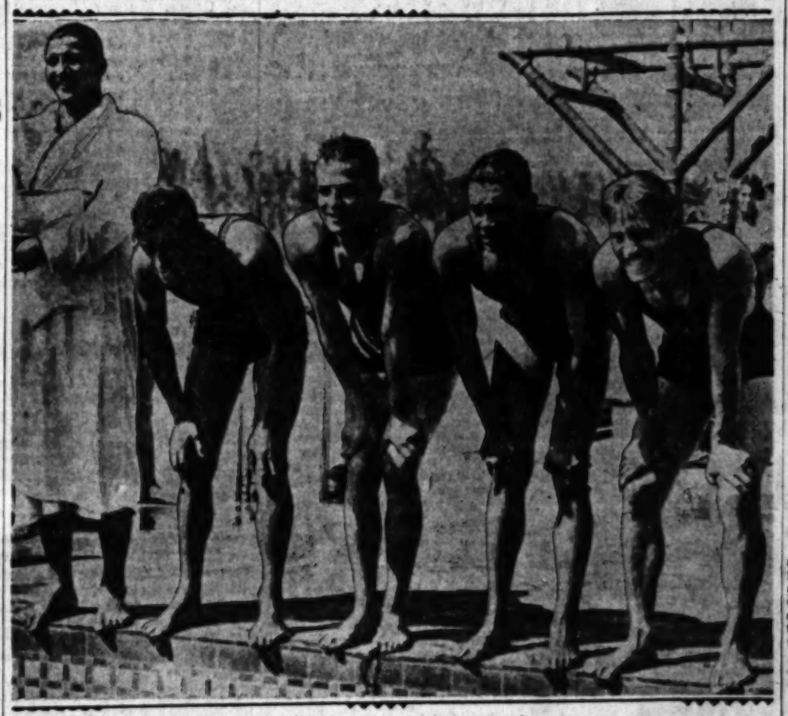

MOSER TIES FOR THIRD

Southern California Golfers Ready for Match Play in Intercollegiate Tourney Today

BY BRIAN BELL
Associated Press Sports Writer

OAKMONT (Pa.) June 24. (AP)—With twenty-one colleges represented in the thirty-two qualifiers, a new record, the intercollegiate golf championship today finished medal play and moved on to the man-to-man encounters, starting tomorrow.

Never before has such a variety of institutions, from far and near, north, south, east and west, sent their crack golfers into the championship proper.

ALLEN MOSER

In the thirty-six-hole qualifying rounds, closing today, Princeton won the team championship for the fourth consecutive year, its total of 643 for the four-man team nosing out Yale by five strokes. Harvard, in turn, was five strokes back of the Blue.

Larry Moller, captain of the Notre Dame team, playing in the championship for the first time, and George T. Dunlap, Jr., medalist in last year's tournament, tied for the medal today, with thirty-six-hole scores of 153. Moller's two-day scores were 76 and 77, but Dunlap had to improve on his 78 in the first round with a sparkling 75 in the second.

The low score today was 75, Dunlap sharing the honor with two others, John Reese of Yale and Vincent Dolp of the University of Oregon.

Allen Moser, University of Southern California, and Marshall W. Forrest, captain of Yale, tied for third with scores of 155. These two played together yesterday and today and at the close there was not a stroke between their totals. Each scored 76 yesterday.

There was another tie for fifth between Phillips Finlay of Harvard

(Continued on Page 12, Column 6)

LANDIS OBJECT OF REBELLION

Milwaukee Club Files Suit to Hold Player

CHICAGO, June 24. (AP)—The first open rebellion against the arbitrary authority of Kenesaw Mountain Landis, baseball commissioner, broke out today, when the Milwaukee club of the American Association brought suit in Federal court to stop the transfer of one of its players to the St. Louis Browns of the American League.

JUDGE LANDIS

The player involved is Fred Bennett, a first-baseman with the Milwaukee Braves. Commissioner Landis had ordered the St. Louis Browns, which turned Bennett over to the Milwaukee team on option for two years, to either take him back, waive its option to another major-league club or release Bennett outright.

The Milwaukee club refused to allow Bennett to return to St. Louis, and filed suit before Federal Judge George A. Carpenter seeking to restrain Landis from transferring the player.

George W. Miller, an attorney, representing Commissioner Landis, assured Judge Carpenter the trans-

(Continued on Page 14, Column 3)

HEAVYWEIGHT SITUATION INTRIGUES MR. DEMPSEY

Jack Dempsey celebrated his thirty-fifth birthday anniversary yesterday with a familiar statement about future ring plans.

JACK DEMPSEY

"I may fight again," he said, "if I can get into condition.

"Provided, of course, that some promoter kicks in with $500,000 to $750,000 for my end."

The former heavyweight champion, who ruled the roost from 1919 to 1926, admits that the present situation intrigues him.

There are two big-money matches in sight for him—even after a three-year retirement from the ring—one with Primo Carnera, and in the event of victory, the other with Max Schmeling.

In his prime Dempsey probably could have knocked both kicking in a pair of rounds in the same ring on the same night.

But to such depths has the heavyweight class deteriorated that Dempsey, whose pins were none too good at Chicago three years ago and can't possibly be any better now, would be a good bet to stow away both Carnera and Schmeling.

The old Manassa Mauler can still hit, and as long as there are no Gene Tunneys abroad in the land, he appears to stand an equal chance of bossing the division again.

At least as long as they don't come any better than Carnera and Schmeling.

Dempsey says he will fight—if he does fight again—in only two cities, New York and Chicago.

They are the only cities, he declares, that can offer him enough money to induce him to enter the ring again. He received $447,000 for boxing Tunney at Chicago in 1927.

FAIR NEW YORK SWIMMERS DUE

Eastern Paddlers in Today for National Meet

The New York Women's Swimming Association team, picked by swimming experts to win the national feminine title at Long Beach July 3-6, arrives in Southern California this afternoon. In addition to competing in the outdoor national championships at Recreation Park, Long Beach, the New York girls will be featured in two other meets. They compete Friday evening at the Los Angeles Athletic Club along with numerous other champions and again Sunday at Lake Arrowhead in the mile-high aquatic carnival.

On the New York team are

(Continued on Page 14, Column 4)

HOLLYWOODERS COP IN TENTH

Pudgy Gould Walks Winning Tally Across Plate

Pass to Bassler With Bags Loaded Ends Battle

Johns Replaces Rhodes and Credited With Win

BY BOB RAY

First-half flag hopes harbored by Buddy Ryan's league-leading Sacramento Senators took a drop out at Wrigley Field yesterday when the scrappy Stars of Hollywood nosed them out in a 6-to-5 ten-inning ball game. The setback reduced the Solons' lead over the Angels to one game and that makes the situation difficult, according to Skipper Ryan's point of view.

PUDGY GOULD

To make matters worse for Buddy and his Sacs, the Stars won out in the tenth without the aid of anything resembling a hit. In fact, Oscar Vitt's athletes won with one of those painless endings, having the winning run walked right over the plate for them.

It was plenty tough on Pudgy Gould, who replaced Lefty Louis Vinci on the mound in the sixth. He didn't allow the Sheiks a single hit but still was charged with the defeat.

HOW IT HAPPENED

Inasmuch as the ball game was decided in the Hollywood half of the tenth, we'll get right at the painless details of that finishing round. Otis Brannan drew a walk to start things and Dave Barbee followed with a perfect sacrifice. Gould fielded the ball but threw low to first, both runners being safe. Rumler bunted the boys to second and third and then the Sacramento board of strategy decided to walk Heath, filling the bases, and take a chance on Hank Severeid's hitting into a double play.

Now old Hank is not as speedy going down to first as he used to be and a ground ball hit by him in an occasion such as was presented would have meant a sure double play so Vitt called Cleo Carlyle in to bat for Severeid. Carlyle looked on as a third strike floated over the plate and Skipper Vitt gnashed his teeth and tore his hair. The Sheik skipper then got another hunch and

(Continued on Page 14, Column 2)

MAY CO.

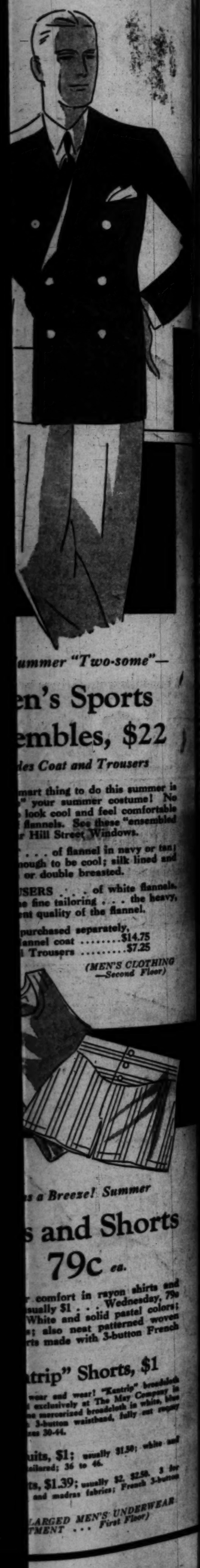

ummer "Two-some"—
n's Sports
embles, $22
les Coat and Trousers
mart thing to do this summer is your summer costume! No look cool and feel comfortable flannels. See these "ensembled Hill Street Windows.
. . . of flannel in navy or tan; nough to be cool; silk lined and or double breasted.
USERS . . . of white flannels. e fine tailoring . . . the heavy, nt quality of the flannel.
purchased separately,
annel coat $14.75
Trousers $7.25
(MEN'S CLOTHING —Second Floor)

s a Breeze! Summer
s and Shorts
79c ea.
comfort in rayon shirts and sually $1 . . . Wednesday, 79c White and solid pastel colors; ; also neat patterned woven rts made with 3-button French
trip" Shorts, $1
wear and wear! "Kantrip" broadcloth exclusively at The May Company in e mercerized broadcloth in white, blue 3-button waistband, fully cut ewery zes 30-44.
uits, $1; usually $1.50; white and ailored; 36 to 46.
ts, $1.39; usually $2, $2.50. 2 for and madras fabrics; French 3-button
LARGED MEN'S UNDERWEAR TMENT . . . First Floor)

LOCK'S SHIRE
students' store
en plus-fours are now e thing" for summer
—these cut just right
$3.50
are buying them hite, tan, blue and en—sizes 10 to 20
ch sweaters ue—$8.50
ight-weight im- ed jersey—perfect h linen plus-fours— en popular colors
students' store ment floor

HOLLYWOOD
COP IN TENTH
Pudgy Gould Walks Winning Tally Across Plate
Pass to Bassler With Bags Loaded Ends Battle
Johns Replaces Rhodes and Credited With Win
BY BOB RAY
First-half flag hopes harbored by Buddy Ryan's league-leading Sacramento Senators took a drop out at Wrigley Field yesterday when the scrappy Stars of Hollywood nosed them out in a 6-to-5 ten-inning ball game. The setback reduced the Solons' lead over the Angels to one game and that makes the situation difficult, according to Skipper Ryan's point of view.
To make matters worse for Buddy and his Sacs, the Stars won out in the tenth without the aid of anything resembling a hit. In fact, Oscar Vitt's athletes won with one of those painless endings, having the winning run walked right over the plate for them.
It was plenty tough on Pudgy Gould, who replaced Lefty Louis Vinci on the mound in the sixth. He didn't allow the Sheiks a single hit but still was charged with the defeat.
HOW IT HAPPENED
Inasmuch as the ball game was decided in the Hollywood half of the tenth, we'll get right at the painless details of that finishing round. Otis Brannan drew a walk to start things and Dave Barbee followed with a perfect sacrifice. Gould fielded the ball but threw low to first, both runners being safe. Rumler bunted the boys to second and third and then the Sacramento board of strategy decided to walk Heath, filling the bases, and take a chance on Hank Severeid's hitting into a double play.
Now old Hank is not as speedy going down to first as he used to be and a ground ball hit by him in an occasion such as was presented would have meant a sure double play so Vitt called Cleo Carlyle in to bat for Severeid. Carlyle looked on as a third strike floated over the plate and Skipper Vitt gnashed his teeth and tore his hair. The Sheik skipper then got another hunch and
(Continued on Page 14, Column 2)

The
Cadillac
V-8
stands out boldly as the most substantial, permanent and economical value, because it is
"Standard of the World"
EVENINGS UNTIL 9 KHJ
DON LEE
SEVENTH AT BIXEL KFRC
California Distributor Cadillac & La Salle Motor Cars

Cubs Climb to Within Two Games of Robins by Beating Phils

BERGER CLOUTS ANOTHER HOMER

Wally Hits No. 22 But Cards Thump Braves, 11 to 3

Solons Blank Indians, 5-0, in Abbreviated Clash

Reds Upset Giants; Red Sox and Detroit Divide

CHICAGO, June 24. (AP)—The Cubs are only two games behind the Dodgers as a result of their victory over the Phillies here today, 8 to 1.

Pat Malone did the pitching and gained the visitors with eight hits. The Phils helped the Cub cause by making four errors which resulted in three runs. Score:

PHILADELPHIA	AB	H	O	A	CHICAGO	AB	H	O	A
South'n,cf	4	1	2	0	Blair,2b	4	2	3	0
Sherl'et,1b	4	1	8	0	English,3b	4	2	1	0
O'Doul,lf	4	1	1	0	Cuyler,rf	4	1	1	0
Klein,rf	4	1	1	0	Wilson,cf	4	1	2	0
Whitney,3b	4	0	0	2	Steph'n,lf	4	2	3	0
Thom'n,2b	3	0	3	7	Grimm,1b	4	2	8	0
Taylor,ss	4	0	2	3	Hartnett,c	3	0	3	0
Davis,c	4	0	3	0	Beck,ss	3	0	1	3
Elliott,p	1	0	0	0	Malone,p	3	1	0	0
Smythe,p	0	0	0	0					
Hurst,x	1	0	0	0					
Sigman,xx	1	0	0	0					
Totals	35	5	24	12	Totals	33	10	27	3

x—Batted for Smythe in ninth.
xx—Batted for Southern in ninth.

SCORE BY INNINGS

Philadelphia	1	0	0	0	0	0	0	0	0	—1
Chicago	0	0	2	0	0	0	0	1	x	—3

SUMMARY

Errors—Thompson, Whitney, Smythe, 2. Runs batted in—Cuyler, Wilson, Stephenson, Grimm, Malone, Beck. Left on bases—Philadelphia, 9; Chicago, 10. Bases on balls—Off Elliott, 1; Smythe, 1; Malone, 2. Struck out—By Malone, 3; Elliott, 1; Smythe, 1. Hits batted—Off Elliott, 7 in 3 1-3 innings; Smythe, 3 in 4 2-3. Passed ball—Hartnett. Batting pitcher—Elliott. Umpires—McGrew, Mailer and Jorda.

REDS TRIUMPH

CINCINNATI, June 24. (AP)—Larry Benton pitched his second fine game in succession for the Reds today and defeated his former team-mates, the New York Giants, 4 to 1. This gave Cincinnati its first victory of the series after two defeats.

The Giants made eleven hits but Benton held them when men were on base and would have had a shutout except for a high throw by Leo Durocher in the third. Score:

NEW YORK	AB	H	O	A	CINCINNATI	AB	H	O	A
Critz,2b	4	2	3	3	Walker,lf	4	1	4	0
Koettger,lf	4	2	3	0	Sukeforth,c	3	1	4	0
Lindstrom,3b	4	0	0	1	Meusel,cf	3	1	1	0
Terry,1b	4	0	10	0	Stripp,3b	4	1	1	2
Ott,rf	4	0	0	0	Heath,rf	4	0	3	0
Hogan,c	4	0	4	0	Kelley,1b	3	1	10	1
Jackson,ss	4	1	1	4	Ford,2b	3	0	2	3
Allen,cf	4	1	4	0	Durocher,ss	3	1	1	4
Benet'n,ls	3	0	1	0	Benton,p	3	1	0	1
Reese,x	1	0	0	0					
Herring,p	0	0	0	0					
Leach,xx	1	0	0	0					
Totals	36	11	24	13	Totals	29	9	27	16

x—Batted for Genewich in seventh.
xx—Batted for Herring in ninth.

SCORE BY INNINGS

New York	0	0	1	0	0	0	0	0	0	—1
Cincinnati	0	0	0	0	0	0	0	0	x	—4

SUMMARY

Errors—Durocher, Critz. Runs batted in—Terry, Meusel, Stripp, Ford, 2; Benton. Two-base hits—Koettger, Allen, Ott, Walker, Kelley. Sacrifice hits—Sukeforth, Kelley, Ford. Double plays—Jackson to Critz to Terry; Heilmann to Sukeforth; Durocher to Ford to Kelley. Left on base—New York, 7; Cincinnati, 6. Bases on balls—Off Genewich, 2. Struck out—By Genewich, 3; Herring, 1; Benton, 2. Hits batted—Off Genewich, 6 in 6 innings; Herring, 3 in 3. Umpires—Clarke, Magerkurth and Reardon. Time of game—1h. 34m.

TRIBE SCALPED

WASHINGTON, June 24. (AP)—The Nationals made it three straight over the Indians today, taking a game abbreviated by rain, 7 to 5.

Hadley held Cleveland to five hits in the five innings played and did not allow a single walk. Washington connected safely nine times, three of them two-baggers. The score:

CLEVELAND	AB	H	O	A	WASHINGTON	AB	H	O	A
Burnett,ss	3	1	1	4	Myer,3b	3	1	1	0
Porter,rf	3	0	1	0	Reel,cf	3	1	2	0
Morgan,1b	3	0	7	0	Manush,lf	3	1	2	0
Hodapp,2b	3	0	2	3	Cronin,ss	3	1	2	3
Averill,cf	3	0	1	0	Harris,2b	3	1	2	3
Jamieson,lf	3	0	1	0	Shires,1b	3	1	10	0
J.Sewell,3b	3	0	0	2	Ruel,c	3	0	4	0
Myatt,c	3	0	3	0	Hadley,p	2	1	0	0
Brown,p	1	0	0	0					
Holloway,p	0	0	0	0					
Falk,x	1	0	0	0					
Totals	30	1	15	10	Totals	28	9	15	7

x—Batted for Brown in fifth.

SCORE BY INNINGS

Cleveland	0	0	0	0	0	0	0	0	0	—0
Washington	0	0	0	0	0	1	4	0	x	—5

SUMMARY

Errors—Averill, Jamieson, Brown. Runs batted in—Myer, Cronin, 2; Shires, Manush, 2; Cronin. Sacrifice hits—Brown. Manush, 2; Cronin. Sacrifice hits—West. Left on bases—Cleveland, 5; Washington, 2. Bases on balls—Off Brown, 1; Hadley, 1. Struck out—By Hadley, 1. Hits batted—Off Brown, 9 in 4 innings; Holloway, none in 1. Umpires—Guthrie, Hildebrand and Grasby. Time of game—1h. 10m.

CARDS COLLECT

ST. LOUIS, June 24. (AP)—After allowing three runs in the opening inning, Wild Bill Hallahan settled down and held the Boston Braves scoreless the rest of the way, the Cardinals winning the second game of the series today, 11 to 3.

Hallahan issued only one base on balls.

Three home runs, four triples and five doubles were made, Watkins getting two circuit blows. The other home run was by Wally Berger, bringing his total to twenty-two for the season and putting him in a tie with Hack Wilson of the Cubs for the National League leadership. Score:

BOSTON	AB	H	O	A	ST. LOUIS	AB	H	O	A
Maxville,ss	4	1	1	0	Douthit,cf	5	1	3	0
Welsh,cf	3	1	3	0	Adams,3b	4	1	1	2
Berger,lf	4	1	2	0	Watkins,rf	4	2	2	0
Miller,1b	4	0	7	0	Frisch,2b	4	1	2	4
Chat'm,3b	4	0	0	0	Blades,lf	4	1	1	0
Daniels,rf	3	0	1	0	Gelbert,ss	4	1	1	3
Park,rf	1	0	0	0	Bottomley,1b	4	1	9	0
Maguire,2b	4	1	3	3	Wilson,c	4	1	4	0
Oruin,c	3	0	4	0	Hallahan,p	3	0	0	3
Cantrell,p	1	0	0	0					
Smith,p	0	0	0	0					
Neun,x	1	0	0	0					
Totals	36	11	24	7	Totals	36	10	27	17

x—Batted for Welsh in ninth.

SCORE BY INNINGS

Boston	3	0	0	0	0	0	0	0	0	—3
St. Louis	3	3	1	1	0	0	3	x	x	—11

SUMMARY

Runs batted in—Berger, 3; Chatham, Gelbert, 4; Watkins, 4; Bottomley, Adams, 2. Two-base hits—Maranville, Chatham, 2; Gelbert, Adams. Three-base hits—Rixey, Douthit, Bottomley, Gelbert. Home runs—Berger, Watkins, 2. Stolen bases—Frisch. Sacrifice hits—Welsh, Hallahan, Douthit. Left on base—Boston, 6; St. Louis, 7. Bases on balls—Off Cunningham, 2; Smith, 1; Hallahan, 1. Struck out—By Cunningham, 1; Smith, 3; Hallahan, 4. Hits batted—Off Cunningham, 9 in 3 1-3 innings; Smith, 7 in 4 2-3. Wild pitch—Hallahan. Balk — Cunningham. Losing pitcher—Cunningham. Umpires—Quigley, Pirman and Scott. Time of game—2h. 13m.

FIFTY-FIFTY

BOSTON, June 24. (AP)—The Red Sox mixed a lot of poor baseball with a few samples of good play today and divided a double-header with the Detroit Tigers. Boston won the first game, 5 to 4, and the Tigers took the second in ten innings, 8 to 7.

The first game was a battle of home runs with Bill Sweeney's pinch homer in the sixth providing the deciding runs. The Tigers had taken a 4-1 lead in the third on Uhle's homer with two on base, which followed two hits and an error.

Detroit scored two runs to Boston's one in the tenth inning of the second game after the Red Sox had tied the count for the third time in the eighth. Score:

First game:

DETROIT	AB	H	O	A	BOSTON	AB	H	O	A
Johnson,rf	4	1	1	0	Oliver,cf	4	0	2	0
Oeh'ger,2b	3	0	0	3	Todt,1b	3	0	8	1
W'ld'ne,3b	4	0	1	2	Scarrit,lf	3	0	1	0
Alex'der,1b	4	0	4	1	Durst,rf	3	1	1	0
Stone,lf	3	1	1	0	Miller,3b	4	1	1	1
Koenig,ss	3	0	0	3	Nar'sky,2b	4	1	1	4
Funk,cf	3	0	0	0	Rhyne,ss	3	0	2	3
Desautels,c	2	1	3	0	Heving,c	3	0	4	0
Fothergill,x	1	0	0	0	Sweeney,c	0	0	1	0
Rensa,c	0	0	1	0	Berry,c	0	0	0	0
Rogell,xx	1	0	0	0	Liesabee,p	3	0	0	1
Uhle,p	1	1	0	0					
Totals	34	5	24	6	Totals	32	3	27	5

x—Batted for Desautels in seventh.
xx—Batted for Rensa in ninth.
z—Batted for Heving in sixth.

SCORE BY INNINGS

Detroit	0	4	0	0	0	0	0	0	0	—4
Boston	1	0	0	0	0	4	0	0	z	—5

SUMMARY

Errors—Miller, Liesabee, 2. Runs batted in—Uhle, 2; Sweeney, 2; Rhyne, 2; Durst. Two-base hits—Stone, 2; Narlesky. Home runs—Uhle, Sweeney. Sacrifice hits—Manush, Scarritt. Left on base—Detroit, 8; Boston, 4. Bases on balls—Off Uhle, 2; Liesabee, 4. Struck out—By Uhle, 2; Liesabee, 2. Umpires—Campbell, Geisel and Connolly. Time of game—1h. 40m.

Second game:

DETROIT	AB	H	O	A	BOSTON	AB	H	O	A
Johnson,rf	5	0	3	1	Oliver,cf	4	0	4	0
Oeh'ger,2b	3	1	1	3	Sween'y,1b	3	0	11	0
W'ld'ne,3b	3	1	1	2	Scarrit,lf	3	1	1	0
Alex'der,1b	4	3	4	2	Durst,rf	3	1	4	0
Stone,lf	4	1	2	0	Miller,2b	3	1	4	0
Koenig,ss	4	1	2	4	Nar'sky,3b	3	2	1	1
Funk,cf	3	0	6	0	Rhyne,ss	3	2	2	3
Rarw'th,c	3	0	6	0	Berry,c	3	0	4	0
Sorrell,p	2	1	0	0	Heving,c	0	0	0	0
Fothergill,x	0	0	0	0	Todt,1	1	1	0	0
Herring,p	0	0	0	0	Connolly,c	0	0	0	0
					Smith,p	1	0	0	0
					Durham,p	0	0	0	0
					Resan,xx	1	0	0	0
					Rusell,ss	0	0	0	0
					Mulroo'y,p	0	0	0	0
					Cicero,xxxx	1	0	0	0
Totals	34	8	30	9	Totals	41	12	30	9

x—Batted for Sorrell in ninth.
z—Batted for Heving in eighth.
xx—Batted for Durham in eighth.
xxx—Ran for Resan in eighth.
xxxx—Batted for Mulrooney in tenth.

SCORE BY INNINGS

Detroit	0	3	0	0	1	0	0	3	1	—8
Boston	0	0	0	0	3	1	0	0	0	—4

SUMMARY

Errors—Rhyne, Scarritt, Alexander. Runs batted in—Sorrell, 2; Alexander, 2; Funk, Scarritt, 2; Berry, Resan, Todt, Connolly. Two-base hits—Sorrell, Narlesky. Three-base hit—Rhyne. Sacrifice hits—Koenig, Funk, Berry. Left on base—Detroit, 6; Boston, 9. Bases on balls—Off Sorrell, 4; Smith, 2. Struck out—By Sorrell, 4; Smith, 2; Mulrooney, 1. Hits batted—Off Sorrell, 10 in 8 innings; Herring, 2 in 1; Smith, 2 in 6 2-3; Durham, 1 in 1 1-3; Mulrooney, 3 in 2. Winning pitcher—Herring. Losing pitcher—Mulrooney. Umpires—Geisel, Connolly and Campbell. Time of game—2h. 28m.

PORTER TOPS ONTARIO CARD

Len Porter, the lightweight of whom Young Jack Thompson spoke as a comer at a dinner given in honor of the welter champ last week, will meet Freddie Hawkins in the top spot of a double feature program at Ontario tonight. Clem Avila and Chalky Wright share the feature event. Both bouts are scheduled for six rounds. The special brings Joe Macy and Frank Brown together,

WYKOFF AND SIMPSON MEET AGAIN IN PITTSBURGH RACE

Frank Wykoff, University of Southern California's sprint champion, and George Simpson of Illinois, who chased the Trojan star into a new world's 100-yard dash record of 9 2-5s, in the N.C.A.A. championships at Chicago recently, will meet again but under different colors when they take part in the senior national A.A.U. championships at Pittsburgh August 23. According to Coach Dean Cromwell, Wykoff intends to run for the Los Angeles Athletic Club team in the national championships, while Simpson will probably represent the Illinois Athletic Club.

Vic Williams, Trojan 440 star, and Jim Stewart, S.C.'s high-jump champion, will also probably be a member of the Los Angeles Athletic Club team in the national A.A.U. meet.

CRYSTAL CLEAR

HANCOCK GASOLINE

COMMANDING RESPECT . . .

Look for the HANCOCK SHIELD at YOUR Neighborhood Dealers

Listen in to KFOX THE HANCOCK OIL COMPANY'S STATION . . . AT LONG BEACH

THE HANCOCK OIL COMPANY OF CALIFORNIA

Before it is too late!

JERREMS SALE

offers an EXTRA pair of trousers or knickers at the price of the suit alone

Included in this sale are English Worsteds, imported flannels, Scotch and Irish Tweeds, in weights practical for all year 'round wear. Also tropical worsteds for immediate hot weather wear. Prices range from $65 and upwards for 3-piece suit. The extra pair of trousers or knickers costs you nothing.

THE TAILORED MAN HAS CLASS DISTINCTION HIS CLOTHES ARE TAILORED FOR SOMEBODY . . . NOT JUST ANYBODY

529 West 6th Street — Jerrems — Pacific Mutual Building

Formal, Business and Sports Tailors

RABBIT PUNCHES

By Paul Lowry

PITCHING DOES IT

PITCHING isn't a lost art in the Coast League after all, not even with the lively ball. The other day it was pointed out in this column that the Mission club, with four sluggers in the first ten, should be in the first division instead of the second.

Mr. Leo Moriarty, the meticulous statistician of the league, said this gave him a great idea, and he forthwith proceeded to figure out why Sacramento was topping the roost.

And this is what he ascertained: Sacramento is sixth in batting, sixth in manufacturing safe hits and fifth in runs scored.

Therefore he deduces "a great pitching staff is the answer to the Senators' position at the top of the league standings. In eleven weeks, playing seventy-seven games, the Senators have scored 432 runs, while holding opponents to 360 runs." And Mory's recapitulation follows:

Sacramento's record for eleven weeks—

Sacramento Games	Runs	Opponent's Runs	Opponents
6	34	31	Mission
7	38	19	Portland
7	48	39	Los Angeles
7	42	42	San Francisco
7	40	22	Oakland
7	35	37	San Francisco
7	31	39	Los Angeles
7	34	33	Seattle
7	38	27	Portland
7	55	42	Oakland
8	37	29	Seattle
77	432	360	

* * *

THE LAST ALIBI

THE gentleman in the adjacent pew, Mr. Harold Finley, who looks after the cow and pullet section of the paper, has a brother here from the East.

The brother hails from New York, is interested in athletics and brings pleasant tidings.

Mr. Finley says the brother tells him the East is at last ready to admit that we grow a different breed of athlete out this way.

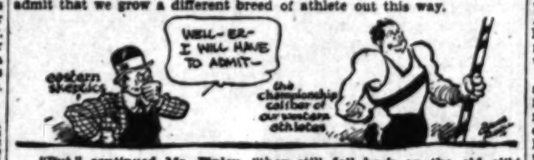

"But," continued Mr. Finley, "they still fall back on the old alibi that we only have three big universities out here which get the pick of the athletes while back there they have to be parceled out.

"I wonder what all that dense population is good for if it can't stretch around a little bit."

As you may note Mr. Finley is very much for the West, and he never fails to bet his onions on Southern California when the football season rolls around.

* * *

FIVE REPRESENTATIVES

PROFESSIONALS of Southern California who will represent this section in the national open golf championship at Interlachen Country Club, Minneapolis, shove off from these shores the latter part of the week.

Our representatives are Willie Hunter of Montebello, Joe Enz, unattached, Olin Dutra of Brentwood, Mortie Dutra of Virginia and Fred Morrison of Midwick.

Play is Thursday, July 10, and Friday, July 11.

Big Fred Morrison, who set a new record in the qualifying rounds for the P.G.A. at Hillcrest last fall, and Olin Dutra, who scored high in the various open tourneys here during the winter season, are the favorites of the lot.

They are five of 150 select contestants from all over the country who will go a-gunning for the title won by Mr. Robert Tyre Jones last year, and which Mr. Jones aims to add to those collected already this year—British amateur and British open.

* * *

BLACK SHADOW THROUGH

FAT from head to ankles.

Thus did Grantland Rice describe George Godfrey in his five-round foul skit with Primo Carnera at Philadelphia the other night.

Godfrey weighed 250 pounds for the match.

In his prime, when he was on the Coast, he scaled 220 pounds.

There is no question but what the big black is through. He took the easy way out because his speed and wind are gone.

GODFREY WILL FIGHT NO MORE

(Continued from Eleventh Page)

a row that occurred in Carnera's dressing room before Primo appeared at the Phillies ball park.

Jack Silvers, one of the preliminary fighters, refused to obey a commission order to wear the regulation protective device. Silvers was backed up by Carnera's managers, and the heat of the argument that followed resulted in blows being struck.

Francis Connelly, a deputy inspector for the commission, who insisted on the protective requirement, was on the receiving end of one of the blows that flew about the place and suffered a cut lip and loose teeth.

Big Primo knew nothing about the scrap until he arrived at the dressing-room, but the suspension of the Carnera stable automatically operated against him. What he had to say about the matter could not be learned for he had gone to Atlantic City before his suspension was announced.

The report of Referee Tommy Reilly had much weight with the commission in putting Godfrey outside the pale of lawful boxing in Pennsylvania.

His report stated, in part:

"My official slip, as you are aware, was marked Godfrey fouled deliberately.

"The first two rounds were won by Godfrey; the third, fourth and fifth, as far as it was contested, were won by Carnera.

"Godfrey's inability to make any impression on Carnera by his attack and the dogged determination coupled with his unusual strength, which was plainly visible throughout the bout, was the asset which enabled Carnera to make Godfrey wilt and to my mind clearly demonstrated Godfrey does not possess a fighting heart.

"As you know, I was sent in to referee this bout vested with the authority to order its continuance in the event of a foul provided the fouled boxer would be able to continue after a rest period. This explains my calling Dr. Vaughin into the ring before making any decision. Ordinarily, the foul was so deliberate I would not have hesitated one second in disqualifying Godfrey.

"Your efforts to safeguard the interest of boxing and the patrons of boxing made it imperative I be guided by the opinion of the physician. That he made no mistake in his opinion was verified when Carnera again collapsed in his dressing-room."

Jimmy Dougherty, Godfrey's manager, was absolved by the commission for what occurred last night. He said he suffered financial loss because of the outcome of the bout.

Godfrey told members of the commission he had not the slightest intention of fouling Carnera. Dougherty was quoted today as saying Godfrey lost the bout through stubbornness. He said he instructed Godfrey to outbox Carnera, to box him until he was dizzy and then knock him out.

Godfrey, Dougherty said, had other ideas and lost.

Godfrey said Carnera is a "nice" fighter, but that he cannot hit. He said Carnera did not hurt him with his blows.

FOUL PROBLEM BOBS UP AGAIN

NEW YORK, June 24. (AP)—The perplexing foul problem bobbed up again at the New York State Athletic Commission today when Al Singer, who boxes Sammy Mandell for the lightweight championship at the Polo Grounds here July 17, asked that steps be taken to guard against an unsatisfactory ending.

Singer offered to insert a clause in his contract with Mandell specifying neither would accept victory through a low blow. The Bronx lightweight asked the only punishment meted out for a low blow be loss of the round in which the punch was landed. The commission took the suggestion under advisement.

Jimmy Johnston, American manager of Phil Scott, challenged the winner of the possible return match between Jack Sharkey and Max Schmeling in September on behalf of the British heavyweight.

He asked also the commission to make a ruling on Scott's rights under a contract he signed last year with Humbert Fugazy for a match with Schmeling. The German refused to meet Scott and was suspended but Fugazy later sold his rights under the contract to Madison Square Garden. The commission deferred action.

NEBRASKA STATE LEAGUE

Lincoln at McCook, postponed, rain.
Fairbury, 4; Norton, 2.
York at North Platte called in fourth, rain.
Norfolk, 8; Grand Island, 4.

HAWAIIAN BOYS ARRIVE TODAY

Junior Olympic Champions at Alexandria

BY BRAVEN DYER

Four brown-skinned youngsters, Junior Olympic Games champions of the Hawaiian Islands, will arrive in Los Angeles this morning. They are headed for the national finals at Atlantic City, where some of their competition will come from Southern California's representatives.

Ez Crane, sports writer of the Honolulu Advertiser, heads the Hawaiian party, arriving over the Lark at 9:30 a.m. today. With him is his wife and the four champions—Cupie Yamamoto, Anthony Louis, Harou Ouchi and Kazuo Arakawa.

The party will stop at the Alexandria Hotel during its stay in this city.

Crane and the young champions arrived in San Francisco yesterday over the Matson liner Matsonia and after a day of sight-seeing pulled out for Los Angeles. After the meet at Atlantic City the Hawaiian party will join hands with the Southern California delegation, headed by John F. Ness of The Times, and set sail for Latin America aboard the liner Venezuela of the Panama Mail Steamship Company.

Yamamoto won the senior championship of the Hawaiian Islands by scoring 677 points, while Louis was second with more than 600. These two boys loom as favorites over our local seniors, Sam Waxman and Louis Haley, Waxman having scored 607 points to win the Southern California crown while Haley was second with 550.

Ouchi's total of 668 points is far and away better than that of 625 moved by Joe Andrade in winning the Southern California junior crown. However, Andrade is capable of improving his score, Johnny Lee, second-place junior winner here with 624 points, may be able to hold Arakawa about even, although the Hawaiian is also capable of improvement over his 600 mark of some weeks ago.

The Advertiser, through Crane and Archie Sharpe, showed the 1929 Southern California champions a royal time during their trip to Honolulu last summer and local officials hope to be able to repay this hospitality while the Hawaiian party is stopping here.

MOSER TIES FOR THIRD

(Continued from Eleventh Page)

and Sam Parks, Jr., of the University of Pittsburgh, who led the first round with a score of 74. They had totals of 157.

Four players from widely separated parts of the country tied for seventh with scores of 159, R. B. Martin, Illinois; Knox M. Young, Jr., Geneva; Fred Brand, Jr., Penn State, and Vincent Dolp, Oregon.

Two-day scores of 168 were necessary to enter the select circle which will furnish the match play. There will be only eight of the college players left in the competition tomorrow night, as two eighteen-hole rounds will be played. The quarter-finals Thursday, semifinals Friday and finals Saturday will be at thirty-six holes.

In the players qualified Princeton is represented by four, Harvard, Yale and Alabama have three each, Notre Dame and Southern California sent in two apiece and Illinois, Geneva, Penn State, Pittsburgh, Oregon, Rice Institute, Florida, North Dakota State, Union, Ohio State, Texas, Ashland, St. Xavier, North Carolina and Pennsylvania each has one.

I want everyone who is going to buy a Chevrolet to know that I would be most happy and proud to receive your order and if I am so honored I pledge that everything humanly possible will be done to please you. If you doubt my sincerity, ask any FELIX patron what FELIX ideals of fair dealing really mean to you, as a Chevrolet purchaser.

WINSLOW B. FELIX
11th and Olive, CHEVROLET Westmore 6311,
Order Yours from FELIX

Olympic
GRAND at 18TH • WESTMORE 5471
WRESTLING TONITE
MAIN TICKET OFFICE 730 ARCADE

HOLLYWOOD LEGION STADIUM
BOXING
FRIDAY NITE 8:30

Spalding's Bargain Basement Sale!

Men's Sportcoats
Imported and domestic materials
(Values to $20) Now $6

Neckties
Plain and Striped. Choice of materials
(Values to $2) Now $1.50

Kro-Flite Golf Balls
"Seconds" with slight defects that do not affect play. 50c each $6.00 dozen

Pro Golf Club Grips
Improve your grip on the club. Composition cork rubber. (Were $2.00) Now 50c

A. G. Spalding & Bros.

The illustration shows the famous B. V. D. Union Suit—B. V. D. Reg. U. S. Pat. Off.

Be Kind to your Waist

It will appreciate a B. V. D. Union Suit—no bind—no double thickness.

Knitted insertions at the waist and the shoulders permit free movement of the body—read carefully. And the cool white B. V. D. nainsook combines light weight with long wear.

B.V.D.
Reg. U. S. Pat. Off.
Other B. V. D. Products: Coat Shirts, Knee Drawers, Pull-over Shirts, Shorts, Knit Union Suits, Swimming Suits, Bermudas

UNION SUIT

DISTRIBUTED BY Levi Strauss & Co.
Los Angeles 1110 So. Los Angeles St.
San Francisco Battery and Pine Sts.

SLAUSON FAIRWAY
Golf Practice Course—Day and Night
SLAUSON AND TENTH AVE.

BASEBALL — WRIGLEY FIELD
SACRAMENTO vs. HOLLYWOOD
Ladies free only on Wednesday, Thursday and Friday

Everett Marshall Out to Defeat Lee Wycoff Tonight in Feature Olympic Mat Tussle

NEWCOMER MAY UPSET EXPERTS

Missouri Star is Favored Exponent

Strangler Lewis Picked to Beat Plestina

Williams and Don George to Meet in Opener

...Marshall is set for his first ... here in several months, ... steps into the ring at the Olympic tonight for his finish mat battle with Lee Wycoff, the lanky and sensational Missouri grappler, who is credited with being the greatest exponent of the toe-hold since Frank Gotch.

Although Marshall is favored to beat Wycoff tonight, the newcomer, who will be ... his first appearance as a ..., has shown so much ... with a great number ... and such a diversified ... that those who have been ... him in training during ... few days believe he stands ... chance to register one ... upsets of the year.

... has had two matches ... In the first he contented ... with playing with his ... Jack Olsen, wearing ... down with such holds as ... reverse body-... head and arm scissors, ... leg grapevines, a few ..., and then finishing ... with a crotch and half-... He simply picked ... of the floor, raised him ... his head, and crashed him. ... during the entire bout ... display a toe-hold. He ... the same procedure in ... with Don George ... ago, although in this ... his attack was faster and ... varied. He had George ... on the defense without ... toe-holds.

... days ago Wycoff revealed ... he was a past master ... They were a group of holds ... had taken him two entire win-... master, but which he has ... to win all of his biggest ... with in the last three years. ... were the toe-holds, ... him by a former pupil ... former teacher of the great ..., Pete Lochs and ..., respectively.

... these four toe-holds Wycoff ... all of his defenses and of-fenses. He is able to get one of these four grips from almost any position. All of the other holds he has mastered are used by Wycoff to bring his opponent into one of the four holds. Because of this fact he is able to get a toe-hold with enough different combinations to cause his opponents to be on the defense most of the time, just as George was in their match here.

Against this collection of toe-holds, Marshall will pit his airplane spin and backward body slam, and probably the best developed collection of wrist and arm locks of any young heavyweight in the game. Marshall had two warm-up matches last week, and won both with airplane spins, in straight falls, and he feels rather confident that the same hold will prove effective against Wycoff.

Ed (Strangler) Lewis, former champion, and Marin Plestina, the 240-pound Jugo-Slav giant tangle in the other best-two-out-of-three-fall match. Plestina will outweigh Lewis by more than ten pounds. Although the former champion is a favorite to win, the Jugo-Slav can be expected to give Lewis more punishment than any wrestler he has met this year.

Moose Norbeck, another rough and tough 235-pounder like Lewis, who is rated as a top-notcher in both Canada and the Northwest, will face Don George, the colorful former national amateur mat king, in the one-fall, one-hour-time-limit opener.

BURNELL, TOMMY ELKS WILL TANGLE TONIGHT

Ladies' night and forty rounds of boxing combine to make tonight's fight card at the new Wilmington Bowl attractive fistic bait for harbor fans. Frankie Burnell, young Long Beach welter, meets Tommy Elks in the eight-round wind-up.

Four six-round bouts and two fours complete the card. Henri Inloe, Cuban Negro feather, tackles "Irish" Jerry Duffy in the six-round semi-wind-up. Jimmy Hart, ex-tar, battles Joe Reese; Johnny Consales meets Jess Gabucco and Joe Kelly faces Sid Grigry in the other six-rounders.

SOUTHLAND TRACKSTERS JAUNT NORTH TOMORROW

Vic Williams and Jim Stewart of Southern California's national intercollegiate championship track team, Herman Brix of the Los Angeles Athletic Club, and Kenny Grumbles, former Trojan low hurdler and now coach at Alhambra High School, will leave tomorrow night to take part in the Dominion Day track-and-field championships at Vancouver, B. C., on July 1.

Williams, who won second in the quarter-mile in the N.C.A.A. championships and third in the I.C.4A. meet, will run the 440 against a fast field that will include several American as well as Canadian stars, while Stewart, who was first in the high jump in the N.C.A.A. meet and second in the I.C.4A., will put the shot and throw the discus as well as high jump.

Brix will take part in both weight events, and Grumbles will run the high hurdles as there is no low-barrier event scheduled for the Canadian meet.

Ascot Racers Hold Daylight Finale Sunday

Sunday afternoon's auto races at the Legion Ascot Speedway will be the last daylight program to be held at the course this summer, it was announced yesterday by Dr. Fred Loring of the speedway contest board.

Loring stated that increased attendance has prompted the racing moguls to schedule an exceptionally pretentious list of races for this week, but he added that night racing will be instituted during July and August.

Entries of Jimmy Sharp and Francis Quinn, the two stars of the local track, were received yesterday by local officials of the A.A.A., assuring local fans of another duel between the pair. Last Sunday Sharp passed Quinn three laps from the finish line and won the race, while a week previously Quinn got by the San Pedro ace and took first money.

Grogan Loses to Canzoneri

NEW YORK, June 24. (AP)—Tony Canzoneri of New York outpointed Tommy Grogan, hard-punching lightweight from Omaha, in a ten-round bout at the Queensberg stadium tonight. Grogan put Canzoneri down for a count of nine in the second round, but could not keep him there.

Canzoneri clearly outscored Grogan but the Omaha boy, with dynamite in either hand, always was dangerous.

In the second round, Canzoneri was short with a left and Grogan nailed him with a right to the chin that floored the former featherweight champion. At nine Tony bounded back on his feet, apparently unhurt, and he cleverly boxed his way out of difficulty until the round ended.

Stoefen Wins Two Matches in Net Play

Lester Stoefen won two matches yesterday in the San Gabriel Valley open tennis tourney being staged at San Marino grammar school, and advanced to the quarter-finals, Stoefen's first victory was over Graves, whom he defeated, 6-2, 8-1. Later in the day the lanky Los Angeles Athletic Club net star took the measure of Keely, 6-1, 6-2.

Only two matches were held in the women's singles, Dorothy Workman beating Mrs. Bud Campbell, 6-3, 3-6, 6-2, in one while Dot Robinson defeated Kate Northcope in the other, 6-1, 6-3.

Finals in all events are on the schedule for Sunday.

Yesterday's results:

Men's singles—Barioch defeated Otis, 6-4, 7-5; Westsmith defeated Chaplin, 7-5, 6-2; Johnson defeated Mattheys, 6-4, 6-2; Stoefen defeated Graves, 6-2, 6-2; Stoefen defeated Keely, 6-1, 6-2; Stoefen defeated Keefe, 6-1, 6-3; Mahoney defeated Muse, 6-0, 6-1.

Men's doubles—Rouley and Graves defeated Belote and McDavitt, 4-6, 6-4, 6-4; Mahoney and Kelch defeated Bisson and Bisson, 6-8, 6-3, 6-4.

Women's singles—Dot Robinson defeated Kate Northcope, 6-1, 6-2; Dorothy Workman defeated Mrs. Bud Campbell, 6-3, 3-6, 6-4.

Junior boys' singles—John Houghton defeated Heideman, 6-3, 6-2; Millman defeated Clark, 6-2, 6-1; Georzi defeated Cambiana, 6-2, 6-1; Dorjes defeated Hunpacker, 6-4, 6-4; Nathan Miller defeated Cannon, 6-4, 7-5.

Girls' singles—Dot Workman defeated Loma Morton, 7-5, 6-3; Ellen Law defeated Rosmond Lamb, 6-0, 6-3; June Holmes defeated Myrtle Albers, 6-0, 6-1.

TODAY'S SCHEDULE

10 o'clock—Vic deLory vs. Vines; Jane Sharp vs. Agnes Curtis.

11 o'clock—Westsmith and Hanna vs. Rowley and Graves; Creamer and Burd vs. Munsacker and Hunsacker; Georzi vs. J. Law.

12 o'clock—C. Johnson vs. winner Vines-deLory match.

2 o'clock—C. Mahoney vs. P. Westsmith; William Hull vs. Ben Dey.

3 o'clock—Esther Bartosh vs. Marjorie Doss; J. Ware vs. J. Valencourt; Leonard Patterson vs. W. Zaima.

4 o'clock—Bob Rizzo vs. Westcott; Roberts and Federson vs. Mahoney and Kelch; Gladys Pais vs. Ruby Bishop.

5 o'clock—Jimmie Bobbitt vs. W. Hall; Patterson and Patterson vs. Steven and Cate; Underwood vs. K. Cameron.

REISTER ON SHORT END IN SPARR BOUT

For the first time in his sensational career, Bobby Reister, the hard-hitting Alhambra youngster, will be a short-ender in the betting tomorrow night. He is scheduled to meet Jack Sparr over the eight-round distance in the main event at South Gate and the veteran Sparr is being rated a 10-to-8 favorite because of his experience. Sparr, who cracked a couple of Sammy Mandell's ribs a few years ago, and who numbers Jack Thompson, the welterweight champion among the men he has met, is being selected as the acid test for Reister.

Matchmaker "Doc" Moffett has Ritchie Thomas and Lupe Castro fighting the six-round semi-wind-up. They are junior lightweights.

Beavers Trip Seals, 5 to 3

PORTLAND (Or.) June 24. (AP)—The Portland Ducks hit in the clinches today behind stellar pitching by Curtis Fullerton and the result was a 5-to-3 victory over the San Francisco Seals, who are making their first appearance in the Northwest. A three-run rally in the seventh, offsetting a two-all tie from the fifth gave the Beavers the winning margin. The Seals accounted for their final run in the ninth.

The score:

SAN FRANCISCO	AB	H	O	A	PORTLAND	AB	H	O	A
Crosetti,ss	4	1	1	7	French,cf	4	1	2	0
Finelli,3b	4	0	1	1	Rob'tson,3b	4	1	0	2
Donov'n,cf	3	1	4	0	Summs,rf	3	1	2	0
Wingo,lf	4	0	2	0	Williams,lf	3	0	1	0
Sheely,1b	4	0	8	0	Hillis,2b	4	0	3	4
Sulik,rf	4	1	1	1	Orwoll,1b	4	1	14	0
Baker,2b	4	0	2	4	Cronin,ss	4	0	1	4
Fenebsky,c	4	1	5	0	Wopdall,c	4	0	3	1
Davis,p	3	0	0	2	Fullerton,p	3	0	0	1
Minn,x	1	0	0	0					
Coleman,y	1	0	0	0					
Totals	34	3	24	11	Totals	36	5	27	13

x—Batted for Davis in ninth.
y—Batted for Finelli in ninth.

SCORE BY INNINGS

San Francisco	0	0	0	0	0	0	0	3	3
Base hits	0	1	0	1	0	0	0	1	3
Portland	0	0	0	0	0	3	1	1	5
Base hits	0	1	0	1	0	3	1	1	8

SUMMARY

Errors—Donovan, Hillis. Runs responsible for—Davis, 4; Fullerton, 2. Struck out—By Fullerton, 3; Davis, 3. Bases on balls—Off Fullerton, 3; Davis, 4. Three bases—Davis, Williams, Robertson. Two-base hit—Orwoll. Two-base hits—Donovan, Williams. Sacrifice hits—Summs, Crosetti. Runs batted in—Summs, 2; Orwoll, Davis, Crosetti, French, Fenebsky. Double play—Davis to Crosetti to Sheely. Umpires—Casey and Chadbourne. Time of game—1h. 35m.

Missions Nose Out Oakland

SAN FRANCISCO, June 24. (AP)—The Missions opened the week's series here today with a 5-4 win over the Oakland Oaks. All the losers' runs were the result of homers, Lombardi, catcher, getting two and Martin and Verges each getting one. The Missions pounded Edwards for twelve hits, jumping into an early lead in the third with a three-run rally.

The score:

OAKLAND	AB	H	O	A	MISSIONS	AB	H	O	A
Dean,2b	4	0	2	4	Mullig'n,ss	4	2	0	4
Martin,cf	5	2	1	0	Monroe,2b	5	1	0	1
Verges,3b	4	2	1	2	Ryba,3b	4	1	1	2
Arlett,rf	3	1	1	0	Ruff,lf	4	0	2	0
Fenton,1b	4	1	10	1	Boone,rf	4	0	1	0
Lomb'rdi,c	4	2	5	0	Burns,1b	4	1	7	0
Griffin,lf	4	0	0	0	Keller,cf	4	0	3	0
D'iveros,ss	4	0	0	0	Hofmann,c	4	1	5	0
Edwards,p	4	0	0	0	Cole,p	4	1	0	4
B'baker,rf	0	0	0	0	M'tague,3b	1	0	0	3
Totals	37	9	24	11	Totals	36	12	27	11

SCORE BY INNINGS

Oakland	0	1	2	0	0	0	1	0	4
Base hits	0	2	3	4	0	0	0	1	0
Missions	0	0	3	0	0	0	0	2	7
Base hits	0	1	3	0	3	0	1	2	12

SUMMARY

Errors—Verges, Arlett, Rosenberg. Runs responsible for—Edwards, 4; Cole, 4. Struck out—By Edwards, 7; Cole, 2. Bases on balls—Off Edwards, 2; Cole, 1. Hit by pitched ball—Dean. Stolen bases—Verges, Mulligan. Home runs—Lombardi, 2; Martin, Verges. Two-base hits—Monroe, Mulligan. Runs batted in—Burns, Lombardi, 2; Martin, Verges, Boone, Burns, Hofmann. Double play—Verges to Dean to Fenton. Time of game—1h. 55m. Umpires—Kolls and Gonsales.

BENEDICT COPS RACE

TOLEDO (O.) June 24. (AP)—Baby pacers held the center of the stage in the first event of the second night's grand circuit program at Fort Miami Park. The opening event was won by Benedict, 3-year-old chestnut colt driven by Jim Burlingame, in three consecutive heats, the first in 2:04½.

CHAMACO WINS

Joe Chamaco won his twelfth straight three-cushion billiard victory last night at Stevens's Billiard Parlor when he defeated Mike Cupolos in thirty-eight innings by a score of 35-12. Chamaco had a high run of seven.

CUBS GET "DOC" FARRELL

CHICAGO, June 24. (AP)—The Cubs today obtained Eddie "Doc" Farrell, St. Louis Cardinal infielder, by the waiver route and sent William McAffee, former Michigan pitcher ace, to their Reading International League farm on option.

BROADWAY · HILL · AND · SEVENTH "ONE · O CLOCK · SATURDAYS"

BULLOCK'S STORES FOR MEN

Prepare for Hotter Months!

Don't be misled by these few dark days in June. Months of heat lurk ahead!

Let a Bullock suit of Hockanum Flannel, at $34.50, comfort you and cool you . . . during indolent summer-time leisure, for an active vacation or for business. You will find the porous fabric, blue, brown, tan or grey, marvelously easy to wear and to look at . . . aided in comfort, strengthened in service by Bullock specified tailoring. This is a real suit for summer, suave, unwilting, above ordinary in every respect and an opportunity to you at the price. Not unusual, of course, in Bullock's Store for Men . . . but still, an important value at $34.50. Come in and select yours this week—today!

Street Floor, Hill

They Gave a New Thrill

THAT'S WHY THEY GOT THERE . . . SO QUICKLY

LITTLE STORIES OF FAST SUCCESSES

[NUMBER FOUR]

DOROTHY MACKAILL

Newsstand girl in Hull, England, "glorified-girl" in Ziegfeld's Follies, now the idol of screen-struck fans. All in the space of four brief years.

A fast shot of the quick success of Dorothy Mackaill. Success . . . because she gave a new thrill. Quick, because of *nature*-born charm.

That goes, too, for another young star, OLD GOLD. Three years ago, unknown. Today, America's fastest growing cigarette.

OLD GOLD gave a new taste-thrill to jaded palates . . . and a new comfort to sensitive throats through tobaccos that *nature* had made smoother, mellower, free from all irritants. When a cough, or a cigarette . . . is blessed by OLD GOLD, a new star rises . . . and fast.

IN 1926, THE ONLY 'EXTRAS' DOROTHY MACKAILL KNEW.... HAD BIG BLACK HEADLINES AND SOLD FOR A PENNY. TODAY THE ONLY 'EXTRAS' THAT KNOW DOROTHY ARE THE ONES THAT WORK FOR HER IN 'FIRST NATIONAL' PICTURES.

OLD GOLD WAS FIRST INTRODUCED AT ATLANTIC CITY AND OTHER SEASIDE RESORTS ON JUNE 13, 1927. IN NINETY DAYS IT HAD BECOME ONE OF THE 4 BEST SELLERS IN ATLANTIC COAST SUMMER HOTELS.

OLD GOLD

BETTER TOBACCOS . . . "NOT A COUGH IN A CARLOAD"

...palding's Bargain Basement Sale!

Men's Sportcoats
...rted and domestic materials.
(Values to $20) Now $6

Neckties
...d Striped. Choice of materials
...alues to $2) Now $1.50

...ro-Flite Golf Balls
..." with slight defects that do not
...ay. 50c each $6.00 dozen

...o Golf Club Grips
...your grip on the club. Composition
...bber. (Were $2.00) Now 50c

...G. Spalding & Bros.

...chows the famous B. V. D. Union Suit—$1.25 the Suit

...to your Waist Line

...te a B. V. D. Union Suit—no binding ...ness.
...tions at the waist and the shoulder ...ovement of the body—real comfort
white B. V. D. nainsook ... weight with long wear.

Other B. V. D. Products: Coat Shirts, Knee Drawers, Pull-over Shirts, Shorts, Knit Union Suits, Swimming Suits, Sweaters

...D. ...ON SUIT

DISTRIBUTED BY Levi Strauss & Co. San Francisco Battery and Pine Sts. ...ton St.

...SON FAIRWAY
...Course—Day and Night Driving ... TENTH AVE. PH. VA. ...

... — WRIGLEY FIELD
... HOLLYWOOD
...dnesday, Thursday and Friday

No Favorite in Annual Poughkeepsie Regatta

RACE WILL BE FREE-FOR-ALL

All Entries Feel Confident of Winning Title

Bill Dally of California Injures Hand

Substitute Crews to Mix This Afternoon

POUGHKEEPSIE (N. Y.) June 24. (AP)—Prebattle discussion on the part of oarsmen and coaches in the rowing camps and boathouses scattered along the Hudson made it evident today that the four-mile struggle for varsity championship honors on Thursday will be not one race but half a dozen.

The Golden Bears of California, turned back by Washington more than two months ago by the margin of one-fifth of a second in their duel for Pacific Coast supremacy, are out to beat the crew from Seattle, if it is the last thing they ever do.

Washington, on the other hand, feels fully capable of taking the measure of California again and will concentrate most of its attention upon the Glendon-coached eights of the Navy and Columbia which have proved their principal rivals in past Poughkeepsie regattas.

"It's a funny thing about these two Pacific Coast crews," remarked the veteran Cornell mentor, Jim Wray, with a chuckle.

"Washington thinks California is full five lengths slower than when they raced early in the season—and California thinks the same about Washington.

"The reason probably is that they have had a chance to see a lot of each other here and have noticed the little flaws that were not apparent to them before."

Both camps have been stirred by reports of casualties. The latest was announcement by Coach Ky Ebright of California today that Bill Dally, No. 5 oarsman and one of three veterans of the intercollegiate and Olympic champion crews of 1928, was handicapped by an infected hand. He is still at his post, however, as is Loren School, big Washington No. 5, who was reported to have strained his shoulder.

Ebright feels his crew is considerably better than its record appears, although somewhat short on maturity. The Californians, averaging 20 years of age, are the youngest varsity on the river.

Light workouts were the order of the day all along the river and they will be even lighter tomorrow.

Substitute crews representing most of the colleges here will clash tomorrow in informal events beginning at 2 p.m. (eastern standard time.)

COAST TENNIS STARS ADVANCE

(Continued from Eleventh Page)

bins and Elbert Lewis, the University of California at Los Angeles, and Sherman Lockwood, the University of Oregon.

The colors of the South were carried forward by Donald Cram of Vanderbilt, and Ted Burwell of Sewanee.

Eddie Jacobs of Pittsburgh, seeded No. 3, entered the fourth round by defeating his team-mate, David O'Laughlin, 3-6, 6-1, 6-1.

Donald Strachan of Princeton defeated Stanley Harte, New York University, 6-3, 6-0, and David Jones, Columbia, moved into the fourth round by trimming G. A. Holloway, Yale, 6-1, 6-2.

In the first round of the doubles Martin McKee and Woodrow Lydiey, University of California, defeated R. H. Detwiler and V. S. Copenhaver, Cornell, 7-5, 6-4. In the second round, Jack De Lara and Dan Oster, University of California, defeated Jack Gray and R. Barnhurst, Haverford, 6-2, 6-0; Stanley Almquist and Sherman Lockwood, Oregon, defeated A. Bernard and Howard Taylor, Princeton, 10-8, 6-2; Carl Muehleisen and Ed Musich, University of California, defeated T. D. McDonald Johnson, Jr., Dartmouth, 6-3, 1-6, 6-3; Gabe Lavine and Emanuel Katzen, University of Pennsylvania, defeated Martin McKee and Ted Schroeder, University of California, 6-4, 6-2. Howard Kasson and Lawrence Hall, Stanford, defeated Strachan and Walter Thomas, Princeton, 3-6, 6-4, 6-3; Clifford Robbins and Elbert Lewis, University of California at Los Angeles, defeated R. Shields and William Breedy, Washington and Lee, 6-1, 6-1.

ANGELS DEFEAT SEATTLE TRIBE

(Continued from Eleventh Page)

scores before the side was retired.

Win Ballou started on the mound for the visitors and hurled good ball in all but the sixth, in which the Indians scored their two runs. Ballou was lifted for a pinch hitter in the eighth and Carroll Yerkes finished, getting credit for his second victory since joining the Angels.

LOS ANGELES	AB	R	H	O	A	SEATTLE	AB	R	H	O	A
Sisafoos,2b	5	1	2	2	3	Knothe,3b	4	0	0	1	3
Moore,cf	4	0	1	0	0	Muller,2b	4	1	1	3	4
Dittmar,ss	4	0	0	1	3	Hollingsbe,lf	4	1	1	1	0
Harper,lf	3	0	0	1	0	Almada,cf	3	0	1	4	0
Jacobs,1b	3	0	1	9	0	Lee,rf	4	0	2	0	0
Schulz,rf	3	0	0	1	0	Lyons,ss	3	0	0	2	3
Haney,3b	3	1	1	2	3	Taylor,1b	3	1	1	10	0
Hannah,c	4	1	1	4	0	Cox,c	3	0	0	7	0
Ballou,p	0	0	0	0	0	Kallio,p	3	0	0	0	3
Warren,x	1	0	0	0	0	Borreani,cf	1	0	0	0	0
Watt,xx	0	0	0	0	0	Lawrence,s	1	0	0	0	0
Yerkes,p	1	0	0	0	1						
Barker,3b	1	0	0	1	0						
Totals	35	3	5	33	11	Totals	37	7	3	33	13

x—Batted for Ballou in eighth.
xx—Ran for Warren in eighth.
x—Batted for Kallio in eleventh.

Los Angeles	0	0	0	1	0	0	1	0	0	3	—5
Base hits	0	0	0	0	0	0	0	1	0	1	—2
Seattle	0	0	0	0	1	0	1	0	0	0	—2
Base hits	0	0	0	0	1	0	1	0	1	0	—3

Errors—Hannah, Knothe, Muller, 2. Credit victory to Yerkes. Runs responsible for—Ballou, 2; Kallio, 3. Struck out—By Ballou, 1; Kallio, 9. Bases on balls—Off Ballou, 4; Kallio, 3; Yerkes, 3. Stolen bases—Owen, Parker. Three-base hit—Sisafoos. Two-base hits—Taylor, Holland, Sacrifice hits—Muller, Jacobs, 2; Lee, Hannah, Dittmar. Double plays—Knothe to Muller; Dittmar to Sisafoos to Jacobs. Time of game—2h. 14m. Umpires—Fanning and McLaughlin.

COLONELS LAND AUTREY

CHICAGO, June 24. (AP)—Chick Autrey, White Sox catcher, was sent to the Louisville club of the American Association on an option recall agreement. Autrey came to the White Sox in the deal for Bib Falk.

WILDCAT CARTER BEATEN

SPOKANE (Wash.) June 24. (AP)—Don Fraser, Spokane welterweight, hammered Leslie "Wildcat" Carter, Seattle, lustily throughout their six-round battle tonight and finished in a whirlwind of strength to win the decision.

STARS NOSE OUT SENATORS

Gould Walks Bassler With Bases Loaded in Tenth to Give Hollywood Sheiks 6-to-5 Victory

(Continued from Eleventh Page)

called Johnny Bassler in to hit for young Jack Wilson, who had hit safely in his previous three trips to the plate. But Bassler didn't have to do a thing but wait for Gould to pitch four wide ones, which forced Brannan over the plate and ended the exciting series opener.

The contest was a rather free-hitting affair that saw the lead see-saw back and forth. The Stars finally got out in front in the sixth when they chased Vinci, but the Sacs came back and tied it in the seventh. And the count remained knotted until Gould grew so generous in the tenth.

Gordon Rhodes, who started on the mound for Hollywood, was derricked in the seventh and Augie Johns finished and did a good job of it.

YOUNG WILSON SHINES

Vitt tried Wilson, his 17-year-old find from Portland, at third and young Jack delivered three singles, driving in two runs, walked once and handled his two chances cleanly.

Meryl Hoag, the Sac's sensational young center-fielder, who was sold to the Yankees last week, batted out a home run and three singles in five times at bat to give the fans an exhibition of his batting ability.

Sacramento began the scoring by nicking Rhodes for a brace of runs in the second inning. With one away Hoag bounced a single over second and scored from first on Osborn's double off the center-field wall. Osborn went to third on the throw to the plate and counted on Koehler's single to right, on which the Sac catcher was thrown out when he tried to stretch it into a double.

The Stars got one back in the home half of the second with the aid of an error by French. Rumler led off with a double to left. Heath hit to Pranch, who threw high to McLaughlin in a poor effort to get Rumler at third. Severeid's sacrifice fly to Hoag scored Rumler.

HOAG HITS HOMER

Both sides made a run in the fourth, Hoag hitting into the right-field bleachers for the Solon tally. In the Hollywood half Rumler singled and was forced by Heath. McLaughlin threw out Severeid on a sensational play, Heath taking second. Young Wilson's single to left brought Heath home.

Hollywood tied it up in the fifth when Hill tripled off the top of the extreme center-field fence and counted on Lee's Texas leaguer between French and Hoag.

Walks to Camilli and Osborne with Hoag's single sandwiched in filled the bases with Sacs in the sixth but Rhodes got out of the jam with only one run scoring. Steinbacher lined to Lee and then Koehler sent a sacrifice fly to Barbee that brought Camilli over the plate. Lee threw out Vinci on a sensational play to retire the side.

STARS CHASE VINCI

The Stars came back with two in their half of the sixth, taking the lead temporarily and driving Vinci to the showers. Vinci walked Heath to start trouble for himself and Mickey scored on Severeid's smashing double off the left-field bricks. Wilson's third hit was a single to left that scored Severeid. Vinci cut off the throw-in and Wilson was caught trying to take second. When Rhodes singled off the second-base bag, Ryan lifted Vinci and sent Gould to the mound. Hill lined to Backer, whose toss to Camilli doubled Rhodes and ended the rally.

Rhodes wobbled out of the picture in the seventh and the Solons tied the score once more by putting across their fifth run. French beat out a hit to Lee to start things and took second on McLaughlin's infield out. Backer's single scored French and brought Johns in to replace Rhodes. Camilli singled and Backer halted at second. Johns fanned Hoag and the runners dashed for second and third. As Severeid went to throw to third, Hoag's bat swung around a second time and knocked the ball out of Severeid's hand. Naturally Umpire Sweeney had to call Backer out for Hoag's interference. Led by Manager Buddy Ryan, the Solons gathered around Sweeney in violent protest, but the ump was right and he knew it and refused to get excited. The Sacramento delegation finally gave up the one-sided argument and the game was resumed to its painless finish.

The score:

SACRAMENTO	AB	R	H	O	A	HOLLYWOOD	AB	R	H	O	A
French,ss	4	1	1	1	3	Hill,cf	4	1	1	2	0
E'Tl'on,3b	3	1	1	0	2	Lee,ss	4	1	2	1	6
Backer,2b	3	1	1	4	4	Brnn'n,2b	4	0	1	2	4
Camilli,1b	4	1	2	10	0	Barbee,lf	4	0	2	1	0
Hoag,cf	3	1	3	1	0	Rumler,rf	4	1	2	1	0
Osborn,rf	3	1	1	1	0	Heath,1b	4	1	2	11	0
Steinb'r,lf	3	0	0	2	0	Severeid,c	3	0	0	7	0
Koehler,c	3	0	1	6	0	Wilson,3b	3	1	1	0	0
Vinci,p	1	0	0	0	1	Rhodes,p	1	0	0	0	0
Gould,p	1	0	0	0	0	Johns,p	0	0	0	0	0
Eldred,lf	1	0	0	0	0	Carlyle,x	1	0	0	0	0
						Bassler,xx	0	0	0	0	0
Totals	35	6	12	29	10	Totals	35	6	10	27	10

a—Two out when winning run scored.
b—Hoag out for interference.
x—Batted for Severeid in tenth.
xx—Batted for Wilson in tenth.

SCORE BY INNINGS

Sacramento	0	2	0	1	1	0	0	0	0	—5	
Base hits	0	3	0	1	1	0	0	0	0	—5	
Hollywood	0	1	0	0	1	0	0	0	0	—10	
Base hits	1	2	1	3	1	0	0	0	0	—10	

SUMMARY

Errors—French, Gould, Heath, 2. Innings pitched by—Vinci, 5 1-3; Rhodes, 4 plus; Credit victory to Johns. Charge defeat to Gould. At bat—Off Vinci, 24; Rhodes, 24. Hits batted—Off Vinci, 10; Rhodes, 9. Runs scored—Off Vinci, 5; Rhodes, 3. Runs responsible for—Vinci, 4; Rhodes, 3; Gould, 1. Struck out—By Vinci, 11; Rhodes, 4; Gould, 1; Johns, 1. Bases on balls—Off Vinci, 2; Rhodes, 4; Gould, 3; Johns, 1. Stolen base—Hoag. Home run—Hoag. Three-base hit—Hill. Two-base hits—Rumler, Osborn, French. Severeid. Sacrifice hits—Severeid, McLaughlin, Koehler, Barbee, Rumler. Runs batted in—Osborn, Hoag, Koehler, 2; Severeid, 2; Wilson, 2; Lee, Backer, Bassler. Double plays—Lee to Heath; Lee to Brannon to Heath; Backer to Camilli; Brannon to Heath. Time of game—2h. 33m. Umpires—Sweeney and Cady.

FILIPINO BOXER COPS DECISION

(Continued from Eleventh Page)

Filipinos and Mexicans roared in approval.

Dado set the pace throughout, and even had he not gained the edge on points scored by clean, fast hitting, his aggressiveness would have brought him victory.

Off to an even start in the first two rounds, Dado gradually asserted his supremacy, shooting straight lefts and rights to the head.

Laredo chose to back track until Dado closed in, but it was his thrilling sorties as this occurred that brought forth many a ripping head-to-head rally. He scored particularly well in the sixth with left hooks to the face and right-hand chops.

Jimmy Hanna hit Bud Doyle often enough and hard enough to have dropped nine out of ten light-heavyweights but Doyle stayed upright throughout the six rounds of the semi-wind-up.

Jimmy must have become discouraged as the rubber ball in front of him kept coming in for more, but he stuck to his guns and won all six rounds. Doyle is one of the guys Frankie Campbell ducks.

Rito Punay defeated Sammy Offerman in a fast six-round fight, Sammy Aguirre knocked out Jimmy Jones in two rounds, and Leo Domingo and Frankie Manns fought four rounds to a draw to complete the bill.

The program was a pip all the way with an unusual feature in the Aguirre - Jones bout. Aguirre dropped Jones for the count of nine in the second round and repeated the dose when Jones regained his feet. On his second fall Jones's chin hit the canvas with as much vigor as the punch that found his chin, and there is some question as to which is entitled to the verdict.

Dado had a one-pound weight edge over Laredo—114 to 113.

NAKAMURA HERE FOR MAIN-STREET BATTLE

Kano Nakamura, Japanese junior lightweight who boxes Harry Grey in half of the double main event at Main street Saturday night, arrived in Los Angeles yesterday and went into training at the Main-street gymnasium. The Japanese is in great shape, having been in training in San Francisco for the past ten days. Pete Pacheco, Denver Mexican welterweight, meets Howard Frits in the other six.

HOOD AFTER RETURN BATTLE WITH DADO

By beating Alfredo Imperial tomorrow night at Pasadena Arena, Ernie Hood can earn himself a return bout with Speedy Dado, whom he has been after for more than a year. Dado slipped over a quick knockout on Hood at the Hollywood Legion about a year ago and the Pasadena flyweight has been chasing the Filipino ever since, for another shot.

GRIFFITH TO FIGHT RISKO

CHICAGO, June 24. (AP)—Tuffy Griffith, Chicago heavyweight, has been matched with Johnny Risko of Cleveland for a ten-round match at the Chicago Stadium, July 2.

MILLER FACES RUGGED RIVAL

Babe Anderson May Surprise Benny Friday

Babe Anderson, San Jose boy, may prove a stumbling block to Benny Miller Friday night at the Hollywood American Legion Stadium. Miller has never fought a fighter as good as Anderson and none as dangerous. It is a surprise to most boxing men that Miller took this shot at his stage of the game. Better fighters than Benny have ducked Anderson and one of them is the welterweight champion, Jack Thompson. If Miller can get over Anderson his next opponent may be old Joe Dundee.

Ray Spiker meets a tough customer in the semi-wind-up. Bad News Johnson will be favorite over Spiker. These heavyweights have the wallop. Young Papke is too young for main events, but he looks like the most colorful fighter on the card. He is in the special event and fights Jess Vasquez. Papke will in all probability be the most popular fighter since Ace Hudkins was in his prime.

LANDIS OBJECT OF REBELLION

(Continued from Eleventh Page)

fer order would be held in absolute abeyance until the court makes its decision. The case was continued indefinitely.

Today's suit is the first outbreak protesting Commissioner Landis's authority since he became the czar of baseball following the Black Sox scandal of 1920.

Baer to Face Owens Tonight

OAKLAND, June 24. (AP)—Principals in a rousing ten-rounder in Los Angeles a few weeks ago, Max Baer of Livermore and Ernie Owens of Los Angeles, rival heavyweights, will meet here tomorrow night in a return bout over the same distance.

Baer, stiff-punching youngster, won the decision in the first meeting after a great closing rally. Many ringsiders were not in accord, however, believing Owens was entitled to a draw.

Rosenbloom to Meet Slattery

BUFFALO (N. Y.) June 24. (AP)—Maxie Rosenbloom, the Harlem clown, wound up training today for his fifteen-round title battle with Jimmy Slattery, light-heavyweight champion of the world in the eyes of the New York State Athletic Commission, in Bison's Park here tomorrow night.

Slattery completed training several days ago and expects to go into the ring at about 168 pounds, his best fighting weight.

BASEBALL STANDINGS

(Continued from Eleventh Page)

Yesterday's Results

Washington, 7; Cleveland, 0 (five innings, rain.)
Boston, 5-7; Detroit, 4-8 (second game ten innings.)
St. Louis-New York, rain.
Chicago-Philadelphia, rain.

Games Today

St. Louis at New York.
Detroit at Boston.
Cleveland at Washington.
Chicago at Philadelphia.

AMERICAN ASSOCIATION

	W.	L.	P.c.
Louisville	42	21	.677
St. Paul	36	29	.554
Toledo	35	30	.538
Indianapolis	29	31	.483
Columbus	31	34	.477
Kansas City	30	32	.475
Minneapolis	28	26	.419
Milwaukee	24	31	.389

Yesterday's Results

Louisville, 5; Milwaukee, 3.
Kansas City, 8; Indianapolis, 1.
Toledo, 10-11; St. Paul, 1-3.
Minneapolis, 7; Columbus, 6.

INTERNATIONAL LEAGUE

	W.	L.	P.c.
Baltimore	41	23	.603
Rochester	40	29	.580
Montreal	38	29	.534
Toronto	38	33	.535
Buffalo	35	32	.478
Jersey City	29	38	.433
Newark	27	38	.415
Reading	26	40	.394

Yesterday's Results

Toronto, 8; Baltimore, 3.
Jersey City, 7; Rochester, 4.
Other games postponed, rain.

TEXAS LEAGUE

	W.	L.	P.c.
Wichita Falls	53	25	.697
Houston	43	32	.573
Shreveport	42	36	.538
Beaumont	38	37	.507
Fort Worth	37	38	.493
Waco	32	43	.427
San Antonio	31	45	.408
Dallas	23	51	.311

Yesterday's Results

Wichita Falls, 7-1; Houston, 1-13.
Shreveport, 8; Beaumont, 3.
Waco, 5; Dallas, 0.
Only games scheduled.

WESTERN LEAGUE

	W.	L.	P.c.
Wichita	48	23	.676
Omaha	41	31	.569
Oklahoma City	34	31	.523
Denver	32	32	.500
Pueblo	31	33	.484
Des Moines	30	35	.462
Topeka	29	35	.453
St. Joseph	29	35	.453

Yesterday's Results

Wichita, 17; Denver, 2.
Tuesday, 8; Pueblo, 6.
Des Moines, 15; Oklahoma City, 2 (night game.)
St. Joseph, 10; Omaha, 6 (night game.)

SOUTHERN ASSOCIATION

	W.	L.	P.c.
Memphis	43	24	.642
New Orleans	42	24	.636
Birmingham	34	33	.493
Nashville	34	33	.493
Little Rock	32	34	.478
Chattanooga	32	37	.464
Atlanta	28	41	.406
Mobile	25	44	.362

Yesterday's Results

New Orleans, 9; Atlanta, 1.
Little Rock, 4; Nashville, 3.
Birmingham, 10; Mobile, 1.
Chattanooga-Memphis, wet grounds.

FAIR NEW YORK SWIMMERS DUE

(Continued from Eleventh Page)

Eleanor Holm, backstroke and medley champion; Agnes Geraghty, breaststroke record holder; Adelaide Lambert, medley star; Lisa Lindstrom, relay swimmer; Catharine Ames and 13-year-old Constance Hanf, sprint stars.

The team will go straight to Long Beach, arriving there at 6:02 o'clock this evening. The complete team will compete at the L.A.A.C. Friday along with such champions as George Kojac and Ray Ruddy of the New York A. C., Helene Madison of Seattle and the Southern California champions, Buster Crabbe and Josephine McKim, both of the Los Angeles A. C. All of these stars hold national championship and world records too numerous to mention and their appearance at the Mercury tank Friday will give local fans an opportunity to witness the finest indoor meet held here.

AMERICANS WIN AT WIMBLEDON

(Continued from Eleventh Page)

8-6, 6-4, while Lott took the measure of the veteran Charles H. Kingsley, 6-3, 6-4, 6-4.

Berkeley Bell of Austin, Tex., went into the third round with a decisive victory over Roderick Menzel, first ranking Czech-Slovakian player, 6-1, 6-2, 6-2. Johnny Doeg, the California southpaw, advanced at the expense of Al Della Porta of England by scores of 6-3, 6-1, 6-2.

Gregory Mangin of Newark, N. J., alternate on the United States Davis Cup team, joined the American advance by eliminating O. G. Noel Trumbull, former British Davis Cup player, 6-3, 7-5, 6-0. Johnny Van Ryn completed the sweep, defeating J. L. Chabberlain of England, 6-2, 6-2, 6-2.

Miss Palfrey made her British championship debut by defeating Miss B. Yorke of England, 6-1, 6-4. The victory of Miss Greef was just as impressive when she eliminated Mme. T. Wolfe of Austria, 6-1, 6-1. Miss Ryan, who makes her home in England, turned back Miss H. M. Brooke of England, 6-2, 6-3.

From now on the Americans will find tougher competition. In tomorrow's play Bell meets Henri Cochet of France, the defending champion, while Allison plays Lyttleton Rogers, the lanky Irishman.

Doeg is scheduled to try his southpaw drives against the Frenchman, Christian Boussus. Mangin will play Miki, veteran Japanese star.

Foul Tips

Young Jack Wilson, Vitt's 17-year old pick-up from Portland, looked so good yesterday that the Hollywood skipper is going to keep him on third base for a while. Wilson got three hits in three times at bat and drove in two runs. The only time he looked bat was when he failed to slide at second on a close play in the ninth.

* * *

Either Pat Thomas or Ed Bryan is expected to hurl for the Sacs today. Jim Turner will be Skipper Vitt's mound choice.

* * *

Lee and Brannon performed brilliantly around the keystone sack yesterday, turning in three double plays and several difficult chances.

* * *

Hoag evidently has no favorite spots to hit. Yesterday he singled over second, homed into the right-center-field stands, singled to right and singled to left. He gave all the fields a play with his bingles.

* * *

Among those present yesterday was an old favorite, Brick Eldred, who is doing a comeback with the Sacs.

* * *

Jesse Hill's triple in the fifth was a mighty drive, the ball landing on top of the wall in extreme center field and then bouncing back into the arena.

* * *

McLaughlin robbed Severeid of a hit in the fourth when he speared Hank's drive over third base and got the ball to first in time for a putout.

* * *

It looks as though it will be tough to head off the Angels the way they're going now. Lelivelt has his gang playing right ball and the rest of the schedule favors the Angels. The Seraphs, by the way, were the only first-division occupants to win yesterday, the Sacs, Oaks and Seals all bowing to second-division opposition.

for Economical Transportation

CHEVROLET

Drivers of Six never want Less!

Driving a Six means wanting a Six for good. Driving a Six simply closes the argument. Driving a Six is so much different and better that all the miles seem to repeat, "It's Wise to Choose a Six!"

Put that to the test of your own judgment and sense of values. Try the Chevrolet Six. Get the main facts through your accelerator toe.

"Step on the gas"—or hunt out some hills—or thread through the traffic. It's all so smooth and easy in a Chevrolet Six—so free from lagging, tremors and strain—that the great six-cylinder principle becomes more than a principle to you. You know at once that its exclusive advantages are all positive facts. You definitely *feel* these performance advantages of the Chevrolet Six. You *see* high value typified by beautiful Fisher Body and style of advanced engineering features. And you *know* the fine character of Chevrolet materials, craftsmanship and design.

Six-cylinder power, smoothness, efficiency and long life actually within easy reach of anyone who can afford any car. Come and see the Chevrolet Six and confirm all this for yourself. Find out the small down payment and the easy terms on which you can own this truly modern automobile. Learn why tens of thousands of new buyers each month are finding it wise to choose a Chevrolet.

Roadster or Phaeton
$495

The Coach or Coupe	$565
The Sport Roadster	$555
The Sport Coupe	$655
The Club Sedan	$665
The Sedan	$675
The Special Sedan	$725

(6 wire wheels standard)

Trucks: Light Delivery Chassis, $365; Sedan Delivery, $395; 1½ Ton Chassis, $520; 1½ Ton Chassis with Cab, $625; Roadster Delivery (Pick-up box extra), $440.

ALL PRICES F. O. B. FACTORY FLINT, MICHIGAN

It's wise to choose a Six

CHEVROLET SIX

LOS ANGELES AND HOLLYWOOD CITY CHEVROLET DEALERS

J. V. Baldwin Motor Co. — Fifteenth and Figueroa
A. W. Belden — 4076 S. Vermont
Winslow B. Felix — Eleventh and Olive
Charles Schonlaw — 7636 Santa Monica Blvd.
Morgan-Rose, Inc. — 5500 Pasadena Ave.
Roach & Dixon — Seventh and Central
Southwest Chevrolet, Inc. — South Vermont at 71st
W. L. Hopperstead, Inc. — 2154 Sunset Blvd.
Gordon Warren — 5950 Hollywood Blvd.
Yerxa Bros. — 3451 Whittier Blvd.
Herbert C. Scherer, Inc. — 4403 W. Adams St.

SIX-CYLINDER SMOOTHNESS AT LOW COST

MORE real estate offerings are printed by the LOS ANGELES TIMES than by all other five Los Angeles newspapers combined!

VROLET

Sixes

ess!

feel these performanc
s of the Chevrolet Si
igh value typified by th
Fisher Body and scor
ed engineering feature
now the fine charact
et materials, craftsma
esign.

er power, smoothnes
and long life actually
y reach of anyone wh
any car. Come and ma
the Chevrolet Six co
firm all this for you
Find out the sma
down payment and ea
terms on which you c
own this truly mode
automobile. Learn wh
tens of thousands
new buyers each we
are finding it wise
choose a Chevrolet S

se a Six

T SIX

OLET DEALERS

ad, Inc. Blvd. — Broksw-Bauer Co., South Broadway at 20th St.
Tren Blvd. — J. L. Schlosser, 1018 South Western
Blvd. — K. B. Pidgeon, 400 South La Brea
rer, Inc. St.

AT LOW COS

e printed by the
an by all other
s combined!

TARZAN AND THE JEWELS OF OPAR

By Edgar Rice Burroughs

...Mohammed Beyd, am your only hope." And ...this assertion to provide the captive with food ...thought, the Arab spurred forward toward the ...of the column. Jane Clayton could not know ...ough of the fellow's words were true; but it ...the effect of dampening her hopes. It caused ...to review with suspicion every past act of the ...man upon whom she had been looking as her sole ...ector in the midst of a world of enemies and ...ger . . . At night her separate tent was pitched ...tween those of Mohammed Beyd and Werper.

Two sentries guarded her tent and thus it had not been deemed necessary to confine her in bonds. Tonight she sat quietly before it watching the rough activities of the camp. She had eaten the ponderscript meal a slave had brought. The girl's gaze wandered across the trampled jungle clearing but she no longer saw it. Instead, she visioned a distant bungalow and scenes of happy security which brought to her eyes tears of mingled joy and sorrow, blotting out the quarreling, uncouth men and the squalid surroundings about her.

...saw a tall, broad-shouldered man riding in from ...ious folds, she saw herself waiting to greet him ...an armful of fresh-cut roses from the bushes ...ed flushed the little rustic gate before her. All ...she knew was gone, wiped out by the ...ches and bullets and hatred of these hideous ...degenerate men. With a stifled sob she turned ...ack into the tent and throwing herself upon her ...ed sobbed forth her misery until kindly sleep ...ught her relief.

While she slept a figure stole from the tent that stood to the right of hers. It approached the sentry before the doorway and whispered a few words in the man's ears. The latter nodded and strode off through the darkness in the direction of his own blankets. The figure passed to the rear of Jane Clayton's tent and spoke again to the sentry there and this man also left, following in the trail of the first. Then he who had sent them away stole silently to the tent flap, untied it and entered noiselessly within.

(Continued Tomorrow)

GASOLINE ALLEY

An Emergency Exists

By King

THIS LITTLE RUBBER HOSE IS SIX CENTS A FOOT. HOW MUCH WOULD YOU LIKE?
I'D LIKE A LOT BUT I CAN'T AFFORD IT. I'LL BUY TWO FEET AND CUT IT UP FOR JOINTS.
'TWAS HERE THIS MORNIN'
SKEEZIX, HAS YOU SEEN A PACKAGE O' MACARONI?
YES, RACHEL, BUT I'M USING IT NOW FOR A FIRE DEPARTMENT.

THE GUMPS

The One Legged Man

By Sidney Smith

WHO IS THE WHISPERING MAN... THAT ANDY HAS SEEN THREE TIMES AND EACH TIME HE TRIES TO TELL HIM SOMETHING... WHAT IS IT?
WELL - THAT'S PRETTY GOOD - FOUR MILLION - EIGHT HUNDRED THOUSAND DOLLARS ON THAT RAILROAD STOCK CLEAR - AND MY AUDITOR'S REPORT SHOWS CLOSE TO $3,000,000 OF PROFITS FOR MY SHIPPING INTERESTS - DO YOU WONDER THAT I WANT TO GET MARRIED AND HAVE SOMEONE HELP ME SPEND ALL OF THIS?
IF ANYONE KNEW THE REAL AMOUNT OF SECURITIES AND GOLD BONDS THAT ARE IN THAT LITTLE SAFE... THERE ARE FORTUNES AND FORTUNES IN THIS IRON BOX - AND I'D GIVE IT ALL TO BE HAPPILY MARRIED, AS YOU AND MIN ARE, TO MY DARLING HEAVENRYES - AND TO HAVE A LITTLE HOME SWEET HOME AND A CHILD OF MY OWN -
WHAT WAS THAT?
A MAN PEERING IN THE WINDOW -

HAROLD TEEN

Pop Reads 'Em the Riot Act

By Carl Ed

I SENT LILACS, WITH HIS NEW SHORTS ON, OVER TO SEE CISSY - I HOPE TH' GEL GIVES TH' LIL' BOY A BIG HAND!
WIMMIN! PHOOEY!
BE YSELF GEDUNK
YOU WUZ WRONG, SIMP! SHE DIDN'T GIVE ME A HAND - IT WAS A FOOT!
OIL UP THE TWOLS GEDUNK
GUESS CISSY NEVER HEARD OF SHORTS - SHE TOL' ME TO GO HOME AND PUT ON ME PANTS!
SERVES YRIGHT, DERN IT! I PULLED A LOT O' WILD STUFF IN MY FLAMIN' YOUTH - BUT I NEVER WENT A 'COURTIN' IN MY UNDAHWEAR!

WINNIE WINKLE, THE BREADWINNER

Making a Hit with the Foreman

By Branner

GOOD GRIEF!! WHAT'S THAT??
CRASH!
WELL, OF ALL THE NERVE!! THE IDEA OF THROWING A NOTE IN HERE TIED TO A BRICK!!
My name is Steve Stone and I think you are a Peach! What's your name?
KONK
I WROTE AND TOLD HIM TO MIND HIS OWN BUSINESS! NOW I'LL THROW BACK HIS BRICK —
You have lots of good looks and your aim is not so good. You nearly killed the foreman. XXX Live.
THUD
Blanche

LAR FELLERS

Training Unnecessary

By Gene Brynes

I SAW A SWELL TRICK AT THE COICUS LAS' NIGHT! THE TIGER TRAINER HELD A CHALKLIT ECLAIR IN HIS HAND AN' THE TIGER TOOK IT OUT OF HIS HAND AN' ET IT!
WHAT'S SWELL ABOUT THAT?
COULD YOU DO IT?
SURE! JUS' AS EASY AS THE TIGER COULD!

ELLA CINDERS

A Try for Freedom

By Bill Conselman and Charlie Plumb

Ella was jailed on a false charge. Blackie was put in a children's home for running the streets, homeless. Giggles was placed in the same home by the wicked step-grandmother to get rid of her.
BARS ARE THE ONLY THINGS THAT WOULD KEEP ELLA FROM LOOKING ME UP, SO SHE MUST BE IN TROUBLE! BUT IT'S LUCKY THEY PUT ME IN THIS CHILDREN'S HOME, BECAUSE I FOUND GIGGLES HERE!
SH! GIGGLES! I KNOW THE WAY OUT! I OUGHT TO — I'VE BEEN SHOWN PLENTY OF DOORS! WE DON'T BELONG HERE, BUT WE CAN'T CONVINCE THEM - SO WE'LL SNEAK AWAY AND FIND ELLA!
NOT SO FAST, BLACKIE! WE'RE TOO FOND OF YOU AND GIGGLES TO LET YOU GO WITHOUT SAYING GOOD-BY! FOR PUNISHMENT YOU CAN HELP THE COOK ALL DAY TOMORROW!
GOSH! ANOTHER MINUTE AND I'D HAVE BEEN GONE AN HOUR! STILL, HELPING THE COOK WON'T BE SUCH BAD PUNISHMENT FOR A FELLOW WITH A GOOD APPETITE!
SAY, HAVEN'T YOU GOT ANY APPLES I CAN PEEL FOR A WHILE INSTEAD OF POTATOES?
NO! ONLY ONIONS!

PETEY—

The Beauties of Nature

By C. A. Voigt

FINANCIAL

TRACTOR PLANS NEW ECONOMIES

First Step in Reorganizing Management Taken

B. C. Heacock Now President in Personnel Change

Operating Staff Shifted to Illinois Offices

Initial steps in a management reorganization plan of the Caterpillar Tractor Company designed to increase operating efficiency to conform with the expanding activities of its Illinois subsidiary plants, were taken yesterday when directors elected B. C. Heacock president to succeed R. C. Force, who was made chairman of the executive committee.

Mr. Heacock has been vice-president since 1925 and prior to that time was connected in various capacities with the C. L. Best Tractor Company, one of the predecessor concerns. Mr. Force has been president of Caterpillar since its formation.

Directors also elected to the executive committee Mr. Heacock and O. L. Starr, vice-president, increasing the membership of the committee to five. In addition to Mr. Force, C. L. Best and H. G. Fair are members.

STAFF TRANSFERRED

The new management plan also involves the transfer of the operating staff of the company to Peoria, Ill., in order that officials and departmental heads may be able to exercise necessary close supervision over the increasingly large operations of the company at its major plants there, according to the announcement.

Tractor manufacture will be concentrated at the Peoria division, and by reason of the quantity production at the one point, marked economies of operations are expected to be effected. More frequent carlot shipments from Peoria to western dealers will also be possible, it was stated.

KEEPS CORPORATE HOME

At San Leandro the present corporate home office will be continued, and it is planned to establish in the plant there the research division of the company with all development facilities, laboratories and personnel in direct charge of Mr. Starr. Mr. Starr since formation of the company, has been in charge of the manufacturing operations.

Of the five models of the company's tractors, only two sizes have recently been in production at the San Leandro factory.

Selection of San Leandro for the research division, it was explained, was made not only on account of the plant and facilities, but also because of the all-year opportunities for field tests and experimentation. It is planned to bring together a corps of engineers from the various divisions of the company to work in connection with C. L. Best, chairman of the board.

COTTON MARKET

NEW YORK, June 24. (AP)—Yesterday's declines were followed by rather nervous and irregular fluctuations in the cotton market today, but July was generally lower under further promotive day liquidation, while new crop positions met increased offerings on moderate buying, owing to weakness in grain and the rather unsettled ruling of the stock market.

July sold off about 19 points, declining to 13.21, while new crop positions after showing net losses of some 7 to 10 points, recovered part of their losses with the general market rallying about 3 to 12 points at lower around 1 o'clock.

RANGE OF PRICES

NEW YORK, June 24.—Cotton futures:

	High.	Low.	Close.
Jun., old	13.32	13.18	13.18@13.20
June, new	13.32	13.18	13.20
March	13.25	13.10	13.06@13.10
May	13.42	13.30	13.25@13.28
July	13.42	13.26	13.21@13.24
Oct., old	13.17	12.96	12.96@13.00
Oct., new	13.17	12.96	12.96@12.97
Dec., old	13.34	13.12	13.12
Dec., new	13.01	12.84	12.85@12.87

NEW ORLEANS, June 24.—Cotton futures closed steady; 21 net declines of 10 to 43 points.

	High.	Low.	Close.
Jan.	13.32	13.16	13.16
March	13.32	13.16	13.16
May	13.34	13.23	13.23@13.24
July	13.42	13.26	13.23@13.26
Oct.	13.05	12.72	12.72
Dec.	13.07	12.85	12.86@12.89

SPOT PRICES

NEW YORK, June 24.—Spot, quiet; middling, 13.32.

NEW ORLEANS, June 24.—Spot cotton closed quiet, 20 points down; sales, 77; middling, 13.30.

COTTONSEED OIL

NEW YORK, June 24. (Exclusive)—Cottonseed oil was moderately active today and displayed a steady tone most of the time in the face of weakness in other markets. In fact, distinct firmness prevailed temporarily when shorts bought old contracts. The latter reacted slightly at the close, but nevertheless was steady with March selling at top levels, 3 points higher. The old contracts closed 5 points lower to 5 points higher and new contracts unchanged to 11 points higher. Total sales, 18,600 barrels, including 9500 barrels old and 1650 new. Prime crude, nominal; prime summer refined, spot, 6@6 1-16c; July, 6.14c; September, 6.17c; October, 6.15c; December, 6.08c; January, December, 6.05c; January, 7.75c; March, 6.05c.

GRAIN BOARD TO CLOSE

CHICAGO, June 24. (Exclusive) Directors of the Chicago Board of Trade at a meeting today decided to close the exchange Saturday, July 5.

Suggestions for July Investments

We have prepared special lists on bonds legal for savings, and 6 attractive preferred stocks. Also circulars on high-grade bonds whose present yields are above 6%.

Copies on request to interested investors.

Howard G. Rath Co.
Established 1910
INVESTMENT SECURITIES
Members L. A. Stock Exchange
Members L. A. Curb Exchange
N.E. Corner 6th & Grand
TRinity 1164

FINANCIAL INDEX

The following index will be found convenient for quickly locating information in this issue of The Times:

	Page
Bank clearings	20
Bond quotations	17
Business News	16
Citrus fruits	21
Cotton	16
Eggs, poultry (butter and eggs)	21
Foreign exchange (money)	20
Grains	21
Live stock	21
Oil Field News	16
Produce, Los Angeles	20
STOCKS—	
Aviation	17
Boston	21
Bay City Curb	17
Chicago	18
Los Angeles	18
Eastern Bank Stocks	18
New York Produce (stocks)	21
New York Stock Exchange	20
New York Curb	19
New York Times averages	18
Salt Lake	21
San Francisco	18
Standard Oils	18

Veteran Banker Expects Trade Upturn in Fall

CHICAGO, June 24.—"We will unquestionably have the usual fall upturn in business this year but further than that, until several important factors in the situation, such as crops and international relationships become more clearly defined, it is practically impossible to predict the course of business and volume of profits in the second half today," said Arthur Reynolds, chairman of the board of the Continental-Illinois Bank and Trust Company.

"Business reached the low point last December," he continued. "There was some recovery in the early months of this year which, however, did not carry through and generally speaking I should say that business has not been as good since March 1 as many people believed it would be. At that, first half business profits in this country will about equal those in the first half of 1929.

"The business situation at present has no definite trend with the exception of commodity prices which have declined and are still declining. This condition is not confined to our country and there will be no resumption of business in any comprehensive way until commodity prices strike bottom. Just when that will be will depend on world-wide conditions and upon our rate of production.

"In forty-three years of banking experiences my observation has been that under conditions similar to the present, the turn has come much more rapidly than anybody believed it would and in such a way that even the greatest financiers could not tell at the time just what caused it."

Niagara Hudson Profits Steady

NEW YORK, June 24.—Niagara Hudson Power Corporation and subsidiaries reported today net profits for five months ended May 31, of $7,269,066 after all charges, equal to 28 cents a share on 25,774,995 shares of capital stock as against $7,260,602 or 28 cents a share in the same period a year ago. Operating revenues aggregated $33,850,989 against $33,109,250.

May profits totaled $1,351,030 against $1,362,774 in May, 1929, and the operating revenues $6,509,967 against $6,580,254. Net profits for twelve months ended May 31, totaled $15,886,900 or 62 cents a share, and the operating revenues for the same period aggregated $80,456,723. No comparative statement for this period is available.

ARIZONA FIRE RISK OFFICAL IN CITY

J. R. Price, president of the Associated Underwriters of Phoenix, Ariz., and vice-president and general manager of Southwestern Fire Insurance Company, is visiting in Los Angeles with D. W. Pierce, executive vice-president of Pacific-American Fire Insurance Company. Associated Underwriters acts as general agent for the Pacific-American Company in Arizona and New Mexico. Mr. Price is consulting with Mr. Pierce in regard to opening up new territory in the Pacific-Southwest.

"SHARK NET" INVESTMENT NEWEST "SUCKER" TRAP

"Big Money" in co-operative shark fishing by buying for $150 a sixty-foot section of a shark net is the latest lure of promoters angling for the dollars of investors.

The promoters of this ingenious scheme claim, according to a recent announcement of the National Better Business Bureau, Inc., that sharks will be caught in these nets at the rate of at least 100 a month. They assure purchasers that an accurate account will be kept of the catch made by each individual sixty-foot net "and all sharks caught in a given net will be credited to the owners of said net."

As a fee for their fishing service the promoters require that half of the catch of each net above one shark per net per month shall belong to them. Although an average twelve-foot shark is worth from $12 to $16, according to the sharksters, by cutting this expectancy in half you learn that each 600-foot net catching 100 sharks per month should "net" at least $600 worth of sharks.

No guarantee is given that the sharks will distribute themselves evenly among the ten sections of the net, but, if they did, the company tells its prospective shark fishers, each net would catch eighty to ninety sharks during the season of eight or nine months. Half of these would go to the company as their service charge, but this would leave an income for each purchaser of from $270 to $306 per year on each sixty-foot net owned. That is, if the sharks co-operated with the promoters, concerning the possibility of which the National Better Business Bureau, Inc., raises some doubt.

To make this proposition doubly attractive the promoters provide that even if your section doesn't catch any sharks, they will allow you three sharks a quarter, or $18 in cash. Multiplied by four, this would mean a minimum return of $72 for the year on a $150 "investment."

Concerning the use of these sharks, the promoters relate that salted white shark meat is sold for $145 per ton and that shark oil brings 90 cents per gallon. Dark meat is sold over the counter for $75 per ton, while the fins, a favorite delicacy of the Chinese, bring as high as $2 per pound. The whole shark, as a matter of fact, the promoters state, can be dried, pulverized and sold as fertilizer, bringing $65 per ton. Their literature states:

"There are also the eyes, used for jewelry and buttons, the backbone, for walking canes. The teeth, of which there are several hundred in a full-grown shark, are often sold in curio shops at 25 cents a pair.

The National Better Business Bureau warns investors seeking short cuts to wealth that it will profit them to investigate such promotions before they hand over their savings.

BARGAIN TIME SEEN AGAIN

Investment Counsellor Advises Purchase of Stocks at Current Levels; Reasons Listed

BY EARLE E. CROWE

From an investment counsellor who advises in connection with the management of about $50,000,000 of investment funds comes the assertion that selected common stocks again are on the bargain counter.

J. B. Lovelace of Detroit and Los Angeles is the investment expert who ventures this advice to investors. Unlike the traders in stocks he is not worrying over the possibility of further declines in prices, but is urging his investment clients to employ a substantial part of funds in the purchase of stocks at the market.

COMPARISON DRAWN

Mr. Lovelace explained yesterday that current conditions, in his opinion, are comparable to 1924 when he advised his long-pull clients to accumulate sound common stocks.

He finds, first of all, that average yields obtainable on a representative list of stocks compare favorably, interest rates considered, with yields in June, 1924, the beginning of the "Coolidge" bull market. Current yields also are much higher than in June, 1928, the beginning of the "new era" bull market.

Next Mr. Lovelace considers earnings ratios. Ratios of price to earnings on his list of representative stocks are 9.22 per cent on the average, as contrasted with 11.56 per cent in June, 1924. This would indicate, he states, that stocks are not so attractive as in June, 1924, by about 20 per cent, but some allowance should be made for strengthened financial position of many corporations.

To show how current yields compare with 1924 and 1928, Mr. Lovelace has compiled the following table of twenty representative stocks, covering a diversified list of industries:

YIELDS COMPILED

	June 1928	June 1924	June 23, 1930
American Tel.	4.26%	5.81%	4.45%
Consolidated Gas	3.40	4.93	4.03
So. Cal. Edison	7.93	4.35	3.77
Penn. R.	4.35	4.35	5.71
So. Pacific	6.58	4.44	5.47
Chesapeake & O.	5.08	5.44	3.42
Am. Car & Fdy.	5.40	4.61	14.28
Pullman Co.	4.45	4.35	5.61
Amer. Radiator	3.97	3.70	6.25
U. S. Steel	3.18	3.70	6.25
General Electric	3.43	3.57	3.51
E. I. Dupont	4.56	3.70	3.96
General Motors	4.55	3.70	3.96
Hudson Motors	13.50	8.70	16.89
J. C. Penney	2.10	2.89	4.10
F. W. Woolworth	1.65	2.89	3.42
Amer. Tobacco	4.17	3.18	3.72
Std. Oil N. J.	3.61	3.48	5.96
Std. Oil of Cal.	5.81	4.44	5.26
Texas Corp.	7.70	5.00	6.00
Average of yield	5.72%	4.44%	6.08%

At present the average yield of the twenty stocks is 6.08 per cent, compared with 5.72 per cent in June, 1924. But if Hudson and American Car and Foundry yields are eliminated as open to question, the average of the eighteen stocks currently is 4.93 per cent, compared with 5.24 per cent in June, 1924, and 4.28 per cent in June, 1928.

EXCESS GREATER

Compared with the current commercial paper rate of 3½ per cent, the yield of 4.93 per cent on the eighteen stocks shows a greater excess over basic interest rates than in 1924, when commercial rates were 3.91 per cent.

Mr. Lovelace also stresses the point that the average yield of the selected list of common stocks is approximately the same as the average return on the preferred stocks of the same companies. Under this condition the purchaser of the common stocks has the benefit of surplus earnings working for larger dividends, rights, etc., at practically no premium in cost.

He observes, furthermore, that this country has behind it nine months of declining business with consumption running ahead of production, and also six consecutive reductions in the rediscount rate. These corrections, he contends, are certain to result in a cure over a period of time, with the first evidence of progress probably appearing in the fall.

Status of Rail Traffic Shown

NEW YORK, June 24.—Car loadings for the week ended the 21st inst., compared with the same week in 1929, were reported today as follows:

	1930	1929
Missouri-Kansas-Texas	9,710	11,486
Missouri Pacific	37,144	44,647
St. Paul	106,194	130,892
Wabash	19,317	20,486
Chicago & Great Western	124,284	143,741
Burlington	91,564	105,333

LEAD PRICE CUT

NEW YORK, June 23.—American Smelting and Refining Company announced today the reduction of lead 15 points to 5 1-4 cents a pound.

WHAT'S BEHIND YOUR STOCK

DRUG, INC.

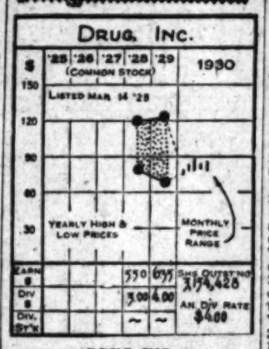

DRUG, INC.

The subsidiaries of Drug, Inc., operate the largest group of chain drug stores in the world, as well as manufacturing many important pharmaceutical products and candies. Through its 10,000 Rexall stores and its 654 Liggett stores the company is in a position to serve practically the entire population of the United States. In addition, thirty-eight Liggett stores are operated in Canada and 560 Boot's drug stores in England. Among the widely advertised trade-marked drug products are Bayer's Aspirin, Phillips Milk of Magnesia, Charles A. Fletcher's Castoria, Sal Hepatica and Cascarets. Among the other important products are Life Savers and Three-in-one Oil.

On May 26 stockholders of Vick Chemical Company approved a merger with Drug, Inc.

Consolidated net income for 1929 amounted to $17,014,000, or $6.33 per share, against $12,014,000, or $5.50 per share for 1928. It was reported by the Wall Street News on May 29 that net income for the first quarter of 1930 had run somewhat ahead of the first quarter of 1929, reflecting larger business volume.

CAPITALIZATION

Funded debt	None
Subs. funded debt	$43,000,000
Capital stock (no par)	3,154,428 shares

Current data: Company's margin of profit is said to have increased this year, reflecting more efficient management of merged companies.

(All rights reserved, Cambridge Associates, Boston)

Crop Prospects on Union Pacific Good, Gray Says

NEW YORK, June 24.—Volume of traffic currently handled by the Union Pacific system is showing about the same relative decline from the corresponding period last year as was shown in the earlier months this year, Earl R. Gray, president, announced today.

Crop prospects in the Union Pacific territory are good with the citrus fruit crop of California the only exception to the generally encouraging outlook, he said. Union Pacific handles a heavy volume of the California citrus fruit traffic and last year this crop was extraordinarily large.

"Union Pacific was enjoying record-breaking traffic in practically every line at this time last year," continued Mr. Gray. "Earnings also were at record levels and these factors should be taken into consideration in comparing present results with last year."

GRAY JOINS ANDERSON

H. Jerry Gray has become associated with the sales organization of W. N. Anderson & Co., it was announced yesterday by W. N. Anderson.

BANK GROUP PARES RATE ON DEPOSITS

Reduction by New York Clearinghouse Brings 1 1-2 Per Cent Maximum

NEW YORK, June 24. (AP)—Reflecting current credit conditions and the recent reduction to 2 1-2 per cent in the rediscount rate of the New York Federal Reserve Bank, the New York Clearing-house today reduced the maximum interest rates payable on deposits by member banks.

The rate on deposits payable within thirty days and on credit balances payable on demand to banks, trust companies and private bankers, excluding mutual savings banks, was reduced from 2 to 1 1-2 per cent.

This rate also applies to deposits of nonbanking institutions. The rates on time deposits and deposits of mutual savings banks were cut 1 per cent each, making the new rates 2 per cent.

In the opinion of many bankers, action of the clearinghouse was overdue and became imperative. They pointed out that since the old rates went into effect March 26, last, there have been two reductions in the rediscount rate of the Federal Reserve Bank of New York, carrying that rate down from 3 1-2 per cent to 2 1-2 per cent, the lowest rate in the New York Federal Reserve Bank's sixteen years of existence.

Daily Average Output of Oil in Sharp Gain

NEW YORK, June 24. (AP)—The daily average gross crude oil production in the United States increased 27,350 barrels for the week ended the 21st inst., totaling 2,598,950 barrels, according to the weekly summary of the American Petroleum Institute. The daily average production east of California was 2,000,450 barrels, an increase of 26,150 barrels.

Refineries representing 95.7 per cent of the estimated daily potential refining capacity, operating at 74.4 per cent of their capacity, reported daily average run of crude oil to stills as 2,261,100 barrels. Daily average the previous week was 2,570,000 barrels for refineries representing 95.8 per cent of potential capacity operating at 73.7 per cent of their capacity.

Daily average production difference:

	(Barrels)	(Barrels)
Oklahoma	675,600	+ 22,900
Kansas	71,200	+ 2,200
Panhandle Texas	107,100	+ 1,400
North Texas	83,000	— 150
West Central Texas	51,450	— 500
West Texas	205,150	— 3,350
East Central Texas	81,800	— 1,000
Southwest Texas	81,000	+ 7,000
North Louisiana	40,150	— 100
Arkansas	6,100	+ 100
Coastal Texas	184,200	— 1,000
Coastal Louisiana	36,750	+ 1,350
Eastern (not including Michigan)	126,400	+ 800
Michigan	16,350	+ 50
Wyoming	147,150	— 1,950
Montana	9,350	+ 50
Colorado	4,700	+ 350
New Mexico	30,600	+ 50
California	598,400	+ 1,500
Total	2,598,950	+ 27,350

Daily average imports of petroleum at principal ports for the week were 270,857 barrels, compared with 290,714 barrels for the previous week and 277,286 barrels for the four weeks ended the 21st inst.

Daily average receipts of California oil at Atlantic and Gulf Coast ports for the week were 71,000 barrels, compared with 57,857 barrels for the previous week and 52,571 barrels for the four weeks ended the 21st inst.

LIGHT AND TRACTION DECLARES DIVIDENDS

NEW YORK, June 24. (AP)—Directors of the American Light and Traction Company declared an initial dividend of 62½ cents on the new $25 par common stock, which represents a four-for-one split-up of the old common stock. They also declared an initial quarterly dividend of 37½ cents on the new preferred stock, which also was split four for one. Both dividends are payable August 1 to stock of record July 17.

NEWS OF OIL FIELDS

BY HOWARD KEGLEY

The Deusel Petroleum Company's success in bringing in its first producing well in the new Venice field has caused it to lease forty-three acres near the intersection of Jefferson and Lincoln boulevards, a short distance southeast of the Union Oil Company's Del Rey No. 1.

Deusel now has ten sites for wells in the Venice townlot area. Its No. 1 well is on steady production and No. 2 is drilling below 1850 feet. The No. 3 is rigging up and is expected to spud in soon.

According to present plans, Deusel will soon start work on a location on its newly acquired acreage and will drill a string of wells not far from the ocean front. Its property does not extend down to the ocean's edge although it is in an area where activity will increase if Union completes its Del Rey No. 1 in the shallow sand at 3636 feet.

Oil Accountants to Meet

The Petroleum Accountants' Society will hold its regular dinner meeting, Thursday, at 6:15 p.m., at the Commercial Club, 1106 South Broadway. Mr. J. H. Dasteel, district manager for the Union Oil Company of California, will be the principal speaker. His subject will be, "An Essential Step for Progress."

Arrangements have been made between the society here and the Petroleum Accountants' Society of Oklahoma for an exchange of papers on petroleum accounting. The first of these papers, "Marketing Accounting," by Charles Gillespie of the Petroleum Accountants' Society of Oklahoma, will be read at the meeting.

Running Tubing

The Standard Oil Company is preparing to run tubing in its Emery No. 46 at Coyote Hills and will probably have a production test under way within a short time. Bottom of the hole is at 4088 feet. On the Bastanchury ranch due east of Coyote Hills, Standard's Bastanchury No. 1 is drilling in oil sand and brown shale below 4847 feet. This project flowed by heads recently but is being deepened.

Into Showings

Showings of oil sand and gas in the General Petroleum Corporation's Purson No. 1 near Fillmore closely correlates with the old O. R. Howard project that obtained production estimated at ten barrels a day and which went to 4100 feet.

General's Purson No. 1 now is drilling below 2600 feet and has had showings of oil sand from about 2500 feet which have been practically continuous. This undertaking will go to at least 4200 feet to give that district a thorough test.

Blowing Gas

The Bolsa Chica Oil Corporation's Snow No. 1-A in the Piru district is blowing an undetermined amount of gas from a depth of 2375 feet. This project is located on a fifty-acre lease near two producers belonging to the Pacific Western Oil Company, one which has been on steady production for the past eight years. Bolsa Chica controls approximately 1500 acres in the Piru district, an area that has been tested at various times by operators. A number of the projects now are suspended and await further developments before resuming operations.

BEAR MART END FORECAST

McNeel's Financial Service Believes "Secondary Bottom" Following First Crash Near

BY JOHN F. SINCLAIR

[Copyright, 1930, by the North American Newspaper Alliance]

NEW YORK, June 24.—How much further down can the stock market go?

Thousands of harassed margin operators are asking New York brokers this question daily.

R. W. McNeel, Boston financial observer, suggests that in nearly every major stock market decline stocks have made "double bottom." That is to say, they have rallied from their lows, then have reacted again to these lows from three to eight months after the original "bottom" was reached.

Says Mr. McNeel: "In the stock market recessions of 1920 and 1923, these 'secondary bottoms' came from seven to eight months after the original lows were made. Seven months have elapsed since the lows were made in November, and the stock market would be acting true to form in making a 'secondary bottom' at this time."

Then he makes this optimistic statement: "Completion of the 'double bottom' has usually inaugurated a steady upward movement in stocks."

Now, to be more specific. The Dow-Jones industrial averages, at the peak in October, registered 318.17. Saturday, last, they reached 218.94, a drop of about 50 per cent. The absolute low established last November showed the average at 198.69. Many stocks—and some excellent ones—have gone below the lows of last November, but the averages are still a little above. But the "double bottom" has almost been reached.

Mr. McNeel concludes: "Indications suggest very strongly that conditions are about on bottom. The next thing in business will be improvement—whether it is to come at once or will be a little longer delayed is the question now."

Only in recent years have bank stocks been traded in daily. In earlier and less-nerve-racking days, stocks in the big banks were held by estates and the well-to-do. Few, if any, of these stocks were up as collateral or even traded in.

But today thousands of shares change hands daily on the different stock markets throughout the country, just like stocks of companies dealing in ice, sugar, milk, rubber, tin, electricity and meat. With bank stocks in the thick of the trading, they were naturally subjected to declining movements, just like other stocks.

The American Banker has made a survey of the shares of twenty-five of the largest New York banks and has found that they have dropped more than 36 per cent in value since April, when their aggregate market value had reached $7,471,000,00. The market drop in these bank stocks since then, according to this publication, has been $2,015,000,000.

Certain well-known international bankers believe that the Bank of England will reduce its discount rate to 2½ per cent this week to parallel the New York and Paris rates, upon the theory that cheaper money eventually will bring about business improvement.

No one in 1923 would have pictured Paris as a world money-lender. Quite the reverse. France in 1923 was in the center of a wild uncontrolled inflation movement and headed for financial disaster.

Then France woke up. An era of deflation set in, wrecking and bankrupting millions of her citizens. Unlike England, France decided to stabilize the franc at approximately the figure reached in the inflation movement, namely: 3.9 cents.

So France set to work to build

(Continued on Page 20, Column 3)

LAST HOUR RA... BREAKS MARK...

Weakness of Rails and ... in Wheat Factors

Steel and Other ... Touch Year's ...

Gains in Rally of ... Day Fade Complete

NEW YORK, June 24. (AP)—Unsettled by the weakness of ... the investment rails, speculative sentiment turned decidedly ... the last half-hour of ... market and prices broke ... the entire list. Yesterday's ... were more than eliminated.

July wheat finished nearly a bushel, selling just above ... another low for the past ... years. Other months were ... about the same extent and ... at the bottom. Cotton was heavy, although late ... the net losses to 9 to 27 ...

Liquidation of the rails, ... which went to the lowest ... several years, went forward ... sistently in the afternoon ... lication of figures showing ... operating income of first ... riers to report for May had ... to 27.9 per cent from ... month a year ago.

This decline was due to ... decreases in either ... but it lent capital to the ... extended their activities to ... tles and rails. United ... and Bethlehem ... equalled their year's ... lished last week, and ... came within half a point ... easing the previous ... prices were virtually at the ... There was a lot of ... weekly operating ratio of ... States Steel, finishing at ... above 71 per cent, ...

(Continued on Page 20, Column ...)

Investment Opportunities

MANY well-seasoned bonds and fundamentally sound investment stocks now selling at unusually low prices, in sympathy with the general market, offer attractive opportunities for the employment of mid-year funds on a high-yield basis. Many investors are selecting these securities also for their enhancement possibilities.

There are important advantages in choosing from a wide diversification of securities such as may be found on our list of current offerings. This list includes municipal, railway, public utility, industrial and foreign offerings—a wide range to meet every investment need.

Inquiries Are Invited.

TUCKER HUNTER DULIN & Co.
Telephone TRinity 6041
SAN FRANCISCO LOS ANGELES
SAN DIEGO POMONA SEATTLE OAKLAND LONG BEACH SANTA MONICA PORTLAND SACRAMENTO PASADENA HOLLYWOOD SPOKANE FRESNO SANTA ANA

Reaching Financial Independence

...IN YOUR PRODUCTIVE YEARS

THE years between 35 and 60 are the years of your greatest earning power. After 60, earning power declines, or you retire. In either case an estate producing an income sufficient to maintain your present standard of living is essential.

MASSACHUSETTS INVESTORS TRUST

Hundreds of shareholders in the Trust are today following systematic investment programs that will build for them a retirement estate during their productive years. Through conservative investment methods, they are experiencing a double growth of capital through reinvestment of dividends plus appreciation of holdings. Our folder "Building a Monthly Income Through Systematic Investment" describes several of these investment plans...or, we can arrange a program to fit your individual needs.

Send the coupon below for our folder, "Building a Monthly Income Through Systematic Investment" which explains this unusual investment opportunity.

Name..... Address.....

BOWES BROTHERS & COMPANY
Investment Securities
724 South Spring St. LOS ANGELES
111 Sutter Street, SAN FRANCISCO

CAST

Secondary

...the stock ... New York ... were held ... Few ... were up as ... of shares ... the different ... the coun... companies ... milk, rubber. With bank ... the trading ... jected to de... like other ... has made ... of twenty- ... York banks ... they have ... per cent in ... their aggre... reached ... drop in ... then, ac... has been ... International ... Bank of ... discount ... week to ... and Paris ... cheaper ... bring about ... have pic... money-lender ... in 1923 ... a wild un... and ... An era ... wrecking and ... her citizens ... decided to ... approximately ... the inflation ... cents ... to build

Column 3)

LAST HOUR RAID BREAKS MARKET

Weakness of Rails and Drop in Wheat Factors

Steel and Other Favorites Touch Year's Low

Gains in Rally of Previous Day Fade Completely

NEW YORK, June 24. (AP)—Dictated by the weakness of wheat, the investment rails, speculative sentiment turned decidedly bearish in the last half-hour of today's market and prices broke throughout the entire list. Yesterday's advances were more than eliminated.

July wheat tumbled nearly 4 cents a bushel, selling just above 90 cents, another low for the past ... years. Other months were off about the same extent and all ... at the bottom. Cotton was heavy, although late covering ... the net losses to 9 to 27 points.

Liquidation of the rails, ... which went to the lowest levels in several years, went forward persistently in the afternoon after publication of figures showing that operating income of first twelve carriers to report for May had dropped to 27.9 per cent from the ... month a year ago.

This decline was less than the decreases in either March or April, but it lent capital to the bears who extended their activities to the utilities and rails. United States Steel and Bethlehem Steel ... equalled their year's lows, established last week, and American ... came within half a point of duplicating its previous minimum ... prices were virtually at the bottom.

There was a bit of surprise in the weekly operating ratio of United States Steel. Standing at a ... above 71 per cent, compared ...

(Continued on Page 20, Column ...)

14% AVERAGE RETURN FOR PAST FIVE YEARS ON TODAY'S PRICE

Average annual cash return on Trustee Standard Oilshares, Series ..., had the trust been in existence, would have amounted to over ... annually for the past five years on today's market price.

TAKE ADVANTAGE OF PRESENT BARGAIN PRICES

Trustee Standard Oilshares, Series ..., represent a fixed ownership in ... great Standard Oil stocks whose combined surplus exceeds ... The price of the ... is fixed daily, thereby permitting the investor to take advantage of present bargain prices ... for underlying stocks. ... coupon to obtain complete details.

Name ...

Address ...

W. H. ANDERSON & Co.

Investment Securities

... S. Spring St., Los Angeles

Telephone: VAndike 2186

Coordination of Production with Consumption

Wholesale revenue is expected to increase for Duquesne Gas Corp. due to rising consumer price scales of natural gas. Drilling, development and production programs have been regulated to benefit from this increased revenue.

Common Stock Price at Market

DE FREMERY & COMPANY

... Van Nuys Bldg. Los Angeles ... SAN FRANCISCO · SEATTLE

NEW YORK BOND PRICES

NEW YORK, June 24. (AP)—A mixed trend dominated the listless trading in bonds on the New York Stock Exchange today.

United States Governments provided the most encouraging feature, rising 7-32 of a point under moderate accumulation. Government bonds are the first to reflect easier money rates as they did today when call money dropped to 2 per cent, time money was pared ⅛ of 1 per cent on short maturities, and rates on bankers acceptances were cut.

In addition the New York clearing house member banks cut the rate on 30-day deposits to 1½ per cent, which was viewed as a potential influence on the diversion of funds to the bond market.

A few local railroad bonds showed improvement but an easier tone ruled the group. In contrast with the improvement shown by some issues, St. Paul 5s of 75, Erie 5s of 67, and Seaboard issues touched new lows for the year. Missouri Pacific 4s gained nearly a point, and New York Central 5s and Pennsylvania Gold 5s gained slightly.

After holding fairly steady during the early trading, convertibles experienced a sharp reaction in the afternoon, and the close showed Alleghany 5s of 50, St. Paul 5s, International Telephone 4½s, and Rock Island 4½s at lows for the year.

The quotations represent sales of bonds (in thousands of dollars) and the high, low and closing prices in order given. To expedite transmission the close is omitted when the same as the low, and both low and close when same as high.

	Sales (in $1000)	High	Low	Close
[illegible]				

Total sales today, $9,172,000; previous day, $8,... ; week ago, $12,118,000; year ago, $11,000,000; two years ago, $11,... ; January 1 to date, $1,432,417,000; same year ago, $1,207,483,000; same two years ago, $1,634,221,000.

UNITED STATES GOVERNMENT BONDS (Dollars and thirty-seconds) (Sales in $1000)

Liberty 3½s	132	101	100-27	100-28
Do. 1st 4¼s	15	102-6	102-2	102-2
Do. 4th 4¼s	63	102-23	102-21	102-23
Treasury 4¼s	1	112-28	112-28	112-28
Do. 4½s reg.	1	112-20	112-20	112-20
Do. 4s	5	108-21	108-21	108-21
Do. 3¾s	125	102-21	102-21	102-21
Do. 3⅜s 43-47	6	101-25	101-24	101-25

FOREIGN ISSUES

[illegible]				

AVIATION STOCKS

(Furnished by E. A. Pierce & Co., 515 West Sixth street.)

	Bid.	Asked.
New York Curb—		
Aviation Corp. of Am.	[illegible]	[illegible]
Aviation Credit Corp.	[illegible]	[illegible]
Aviation Sec. Corp.	[illegible]	[illegible]
Bellanca	[illegible]	[illegible]
Cons. Instrument	[illegible]	[illegible]
Curtiss Airports	[illegible]	[illegible]
Curtiss Export	[illegible]	[illegible]
Curtiss Flying	[illegible]	[illegible]
Curtiss Reid pfd.	[illegible]	[illegible]
Douglas Aircraft	[illegible]	[illegible]
Fairchild "A"	[illegible]	[illegible]
Fokker	[illegible]	[illegible]
Irving Air Chute	[illegible]	[illegible]
Niles Bement Pond	[illegible]	[illegible]
National Aviation	[illegible]	[illegible]
Transcont. Air. Trans.	[illegible]	[illegible]
Over the Counter—		
Aeromarine Klemm	[illegible]	[illegible]
Air Associates	[illegible]	[illegible]
American Airport	[illegible]	[illegible]
Central Airport	[illegible]	[illegible]
Cessna	[illegible]	[illegible]
Curtiss Assets	[illegible]	[illegible]
Curtiss Capital	[illegible]	[illegible]
Curtiss Reid	[illegible]	[illegible]
Curtiss Robertson	[illegible]	[illegible]
Eagle Aircraft	[illegible]	[illegible]
Fokker 1st pfd.	[illegible]	[illegible]
Kreider Reisner	[illegible]	[illegible]
Lincoln Air	[illegible]	[illegible]
Lockheed	[illegible]	[illegible]
Maddux	[illegible]	[illegible]
Mahoney Ryan	[illegible]	[illegible]
Moth Aircraft	[illegible]	[illegible]
National Aircraft	[illegible]	[illegible]
Southern Air Trans.	[illegible]	[illegible]
Stearman Aircraft	[illegible]	[illegible]
Stinson Aircraft	[illegible]	[illegible]
Swallow Airplane	[illegible]	[illegible]
Warner Aircraft	[illegible]	[illegible]
Chicago—		
Allied Motors	[illegible]	[illegible]
Great Lakes Aircraft	[illegible]	[illegible]
Los Angeles Exchange—		
Aero Corp. of California	[illegible]	[illegible]
Aviation of California	[illegible]	[illegible]
Douglas Aircraft	[illegible]	[illegible]
Maddux Airlines	[illegible]	[illegible]
Western Air Express	[illegible]	[illegible]
Los Angeles Curb—		
Axelson Aircraft Engine	[illegible]	[illegible]
Bach Aircraft	[illegible]	[illegible]
Curtiss Airports	[illegible]	[illegible]
Detroit Aircraft	[illegible]	[illegible]
Fokker Aircraft	[illegible]	[illegible]
Kinner Air and Motors	[illegible]	[illegible]
Kreutzer Corp.	[illegible]	[illegible]
Lockheed Aircraft	1¼	[illegible]

Downtown Los Angeles First Mortgage Bonds

Priced at a Substantial Discount to Yield Over 6½%

WE have just acquired a block of seasoned first mortgage bonds, which are secured by land owned in fee, together with the building thereon, located in the heart of downtown Los Angeles.

The major portion of the building is leased to an important public utility company, which forms part of one of the largest concerns of its kind in the country. Bonds bear 6% interest coupons but are priced at a substantial discount to yield over 6½% and afford a spread of 8½ points before reaching their call price.

This issue is exempt from California Personal Property Tax, in opinion of counsel, and bonds may be purchased for convenient serial maturities, varying from 1930 to 1939. For full details, use coupon below.

Name .... *Address* ....

R. L. DUNN, JR. & CO.

530 West Sixth St., Los Angeles

Telephone: TRinity 8891

SAN FRANCISCO OAKLAND MODESTO

THESE ARE AUTOMATICALLY *LEGAL INVESTMENTS FOR* CALIFORNIA SAVINGS BANKS

The California Bank Act specifically provides that United States Government bonds, California state and municipal bonds and first mortgage assignments executed by California mortgage insurance companies shall be automatically a legal investment for California Savings Banks without further investigation or certification by the State Banking Department.

This provision strikingly demonstrates the public confidence in first mortgage assignments which represent ownership in a group of selected first mortgages on which principal and interest are insured and guaranteed by the Indemnity Mortgage Insurance Company.

But while the government and municipal bonds yield 3½% to 4½%, Indemnity Mortgage Insurance Co. Assignments pay you a full 6% exempt in opinion of counsel from California Personal Property Tax.

Send for full details of this attractive investment which combines this high endorsement of California law with so liberal an interest return. No obligation.

INDEMNITY Mortgage Insurance Company

5th Floor...111 West Seventh Street

Telephone VAndike 5151 Los Angeles

portunities

...bonds and fundamental investment stocks now ... prices, in sympathy ... offer attractive op... ment of mid-year ... Many investors ... ies also for their ...

...vantages in choos... tion of securities ... our list of current ... es municipal, rail... trial and foreign ... meet every invest...

...invited.

DULIN & Co.

...ity 6041

LOS ANGELES

... HOLLYWOOD SPOKANE FRESNO SANTA ANA RIVERSIDE TACOMA

BOND FINANCING

WE shall be glad to consult with well-established, responsible corporations seeking bond financing or refinancing. Interviews and correspondence are invited.

SECURITY-FIRST NATIONAL COMPANY

IDENTICAL IN OWNERSHIP WITH SECURITY-FIRST NATIONAL BANK OF LOS ANGELES

ORDERS MAY BE PLACED AT ANY BRANCH OF THIS BANK

HEAD OFFICE, SIXTH AND SPRING STREETS

LOS ANGELES

Telephone VAndike 2361

FIRST HALF STANDARD OIL EARNINGS LARGEST IN HISTORY

Semi-annual July distribution approximately 8%

Three days in which to buy before dividend

ASSOCIATED STANDARD OILSTOCKS SHARES

Market approximately $11.50. Without obligation, inquire for details.

WILLIAM PHILPOT MORRIS

... Bank of America Bldg., Los Angeles, Calif. VAndike 4101

...CTIVE YEARS

...ears of your greatest earning power ... retire. In either case an estate pro... present standard of living is essential.

...ESTORS TRUST

...pital through reinvestment of divi... nds plus appreciation of holdings ... ur folder "Building a Monthly Income Through Systematic Invest..." describes several of these in... stment plans...or, we can arrange a ... ogram to fit your individual needs.

...folder, "Building a ... matic Investment" ... stment opportunity.

...S & COMPANY

...curities

...LES TRinity 8141

...ANCISCO

FOR JULY INVESTMENT

WE RECOMMEND AND OFFER

ROMAN CATHOLIC CHURCH SECURITIES

	RATE	MATURITY	PRICE	APPROX. YIELD
Roman Catholic Archbishop of Chicago, Direct Obligation Notes	5	June 1, 1937	100	5.00%
Roman Catholic Archbishop of Baltimore, Direct Obligation Gold Notes	5	May 1, 1938	100	5.00%
St. Mary's College, Oakland, California, First Mortgage Gold Bonds	5	Jan. 1, 1948	97	5.25%
St. Joseph's Hospital, San Francisco, First Mortgage Gold Bonds	5	June 1, 1932 To 1946	mkt	5.50%
Roman Catholic Bishop of Tucson, Arizona, Sinking Fund Gold Bonds	5	Jan. 1, 1948	94½	5.50%
Roman Catholic Bishop, Monterey, Fresno, Direct Obligation Notes	5½	Aug. 1, 1945	100	5.50%
Franciscan Fathers, Province of New York City, Gold Notes	5½	Apr. 1, 1935	100	5.50%
Hospital of The Little Company of Mary, Chicago, First Mortgage Gold Bonds	6	July 15, 1939	100	6.00%
Roman Catholic Archbishop of Manila, Direct Obligation Gold Notes	6	Feb. 1, 1933	100	6.00%
Roman Catholic Church Welfare Institutions in Germany. Gold Bonds	7	June 1, 1946	97½	7.25%

1 Exempt from personal property tax in California.
2 Legal for savings banks and trust funds in California.
3 ... funds California personal property tax upon ... application.

Your inquiry for particulars concerning these securities is invited.

Name ....

Address ....

T. A. OAKEY & CO.

INVESTMENT SECURITIES

727 WEST SEVENTH STREET Telephone FAber 4056

LOS ANGELES

Jones, Hubbard & Donnell

William B. Hubbard, Franklin H. Donnell, Harry L. Jones, Nichols Milbank, Jr., Brian K. Welch

Members:
Los Angeles Stock Exchange
Los Angeles Curb Exchange

BROKERS AND DEALERS

ACCOUNTS CARRIED ON CONSERVATIVE MARGIN

CORRESPONDENTS IN ALL PRINCIPAL MARKETS

OFFICES
412 WEST SIXTH STREET
LOS ANGELES

Telephone TRinity 7861

Seymour & Company

INVESTMENT SECURITIES

732 Van Nuys Building
Los Angeles
Telephone: FAber 3292

7.45%...With $9,000 Security Back of Each $1,000 You Invest

To meet the needs of a client, we recently selected one of the most unusual bond issues which has yet come to our attention.

The bonds were the direct obligation of one of the largest companies engaged in a basic industry and were priced to yield 7.45%. Security value exceeded $9,000 per $1,000 invested, while net earnings over a five-year period averaged nearly 10 times maximum interest charges.

A bonus of 10 shares of common stock accompanies each $1,000 bond, and the entire issue is convertible up to maturity on an attractive basis into common stock. This issue will stand the most exhaustive investigation. Send for full details.

Name ________ *Address* ________

California Company LTD.

BONDS

Los Angeles, Pasadena, Redlands · San Diego, Riverside, San Bernardino

530 West Sixth Street Los Angeles

LASE

Standard Oil of California

In view of current market activity, the facts and figures included in our report on Standard and its commanding position in the California oil industry are particularly interesting.

Ask for copy

L. A. Investment Securities Co.
One of the Los Angeles Investment Group
Resources of group over $25,000,000
MEMBERS
L. A. Stock Exchange
L. A. Curb Exchange
Stock Exchange Bldg., TRinity 5077
and
1035 So. Broadway, WEstmore 6393
PASADENA LONG BEACH SAN DIEGO

LOS ANGELES EXCHANGE

Quotations Again React on Local Stock Market as Traders Fail to Sustain Rally

Discouraged by a further depression in the grain markets traders on the Los Angeles Stock Exchange in common with those on other security markets reversed their tactics yesterday to again unload stocks bought for the rise. With a notable absence of buying resistance, bears found no difficulty in aggravating the condition to sweep quotations downward to near the bottom levels and wiping out Monday's recoveries.

Union Oil headed the activity and with Standard of California and Edison led the decline with a drop of 2 points or more to close at the lowest levels of the session. Pacific Finance and Pacific Mutual continued their downward course to mark still lower bottoms, the former yielding 3-4 to 27 and the latter, 1 point to 75.

Union Oil and Union Associates commanded the principal interest of traders when the leadership of trading was usurped from Transamerica, which has held this position over a long period. Union Oil opened at 39 7-8 and gradually worked down to 38, holding this position for the greater part of the session and closing at the same figure for a net loss of 2 points. Union Associates acted in a similar fashion, meeting a resistance point at 37, down 1 7-8 net.

Standard of California, after selling at 60 1-4, weakened and hit 58 on the final sales for a net loss of 2 1-4 points. Richfield fell off a point to 15 1-8, a fraction above the bottom price. Rio Grande eased 3-8 to 16 3-8, also within a small margin of the year's record low at 16. Pacific Western Oil lost 1-2 to 13 1-2, 1-2 up from the year's low. Macmillan dropped 1-2 to the bottom price at 14, while a small lot of Signal Oil crossed the board firm at 30.

While Transamerica dipped more than a point to 28 7-8, final sales brought the issue back to 29 1-8, down 1 net. Security-First National Bank also rebounded fractionally from its low of 101 1-2 to end at 101 7-8, off 7-8 net. California Bank, which has not been traded for some time, sold down 2 points to 105, a new low, while Union Bank continued to hold steady at 325.

Southern California Edison again traded rapidly and from an opening at 56 reacted to 54, the year's bottom price, down 2 1-4 points net. Claude Neon yielded 1 1-2 to 29 1-2, and Pacific Clay Products, on a board lot, dropped 1 1-4 points to a new low at 25 1-4. Emsco Derrick advanced 3-4 to 16 3-4.

Sales totaled 34,913 shares, valued at $1,409,668; previous day, 34,850 shares, valued at $1,256,604.

1930 High	1930 Low	Div. per Sh.	Stock	Sales	High	Low	Last	Net Change	Closing Bid
[illegible]	[illegible]	[illegible]	Avia. Corp. Cal.	[illegible]	[illegible]	[illegible]	[illegible]	[illegible]	[illegible]
[illegible]	[illegible]	[illegible]	Barnsdall Oil	[illegible]	[illegible]	[illegible]	[illegible]	[illegible]	[illegible]
[illegible]	[illegible]	[illegible]	Bolsa Chica "A"	[illegible]	[illegible]	[illegible]	[illegible]	[illegible]	[illegible]
[illegible]	[illegible]	[illegible]	Bdwy. Dept. St. pfd.	[illegible]	[illegible]	[illegible]	[illegible]	[illegible]	[illegible]
[illegible]	[illegible]	[illegible]	Do. pfd. ex-war.	[illegible]	[illegible]	[illegible]	[illegible]	+ 1	[illegible]
[illegible]	[illegible]	[illegible]	Byron Jackson	[illegible]	[illegible]	[illegible]	[illegible]	[illegible]	[illegible]
[illegible]	[illegible]	[illegible]	California Bank	[illegible]	[illegible]	105	105	— 2	[illegible]
[illegible]	[illegible]	[illegible]	Central Investment	[illegible]	[illegible]	[illegible]	[illegible]	[illegible]	[illegible]
[illegible]	[illegible]	[illegible]	Citizens Natl. Bank	[illegible]	[illegible]	[illegible]	[illegible]	[illegible]	[illegible]
[illegible]	[illegible]	[illegible]	Claude Neon	[illegible]	31	29½	29½	— 1½	[illegible]
[illegible]	[illegible]	[illegible]	Coml. Discount com.	[illegible]	[illegible]	[illegible]	[illegible]	[illegible]	[illegible]
[illegible]	[illegible]	[illegible]	Douglas Aircraft	[illegible]	[illegible]	[illegible]	[illegible]	[illegible]	[illegible]
[illegible]	[illegible]	[illegible]	Emsco Der. com.	[illegible]	[illegible]	[illegible]	[illegible]	+ ¾	[illegible]
[illegible]	[illegible]	[illegible]	Farm. & Mer. Natl.	[illegible]	[illegible]	[illegible]	[illegible]	[illegible]	[illegible]
[illegible]	[illegible]	[illegible]	Gilmore Oil Co.	[illegible]	[illegible]	[illegible]	[illegible]	[illegible]	[illegible]
[illegible]	[illegible]	[illegible]	Globe G.&M. com.	[illegible]	[illegible]	[illegible]	[illegible]	[illegible]	[illegible]
[illegible]	[illegible]	[illegible]	Goodyear T.&R. pfd.	[illegible]	[illegible]	[illegible]	[illegible]	[illegible]	[illegible]
[illegible]	[illegible]	[illegible]	Hal Roach	[illegible]	[illegible]	[illegible]	[illegible]	[illegible]	[illegible]
[illegible]	[illegible]	[illegible]	Home Serv.	[illegible]	[illegible]	[illegible]	[illegible]	[illegible]	[illegible]
[illegible]	[illegible]	[illegible]	Interstl. Re-Ins. Co.	[illegible]	[illegible]	[illegible]	[illegible]	[illegible]	[illegible]
[illegible]	[illegible]	[illegible]	Langendorf Bak. "B"	[illegible]	[illegible]	[illegible]	[illegible]	[illegible]	[illegible]
[illegible]	[illegible]	[illegible]	Lincoln Mtg. Co.	[illegible]	[illegible]	[illegible]	[illegible]	[illegible]	[illegible]
[illegible]	[illegible]	[illegible]	L. A. G.&E. pfd.	[illegible]	[illegible]	[illegible]	[illegible]	[illegible]	[illegible]
[illegible]	[illegible]	[illegible]	L. A. Inv. Co.	[illegible]	[illegible]	[illegible]	[illegible]	[illegible]	[illegible]
[illegible]	[illegible]	[illegible]	Macmillan Petro.	[illegible]	14½	13¾	14	— ½	[illegible]
[illegible]	[illegible]	[illegible]	Maddux Airline	[illegible]	[illegible]	[illegible]	[illegible]	[illegible]	[illegible]
[illegible]	[illegible]	[illegible]	*Moreland Mot. com.	[illegible]	[illegible]	[illegible]	[illegible]	[illegible]	[illegible]
[illegible]	[illegible]	[illegible]	Mtg. Guar. Co.	[illegible]	[illegible]	[illegible]	[illegible]	[illegible]	[illegible]
[illegible]	[illegible]	[illegible]	N. A. Inv. Cor. com.	[illegible]	[illegible]	[illegible]	[illegible]	[illegible]	[illegible]
[illegible]	[illegible]	[illegible]	Pac. Am. F. Ins. Co.	[illegible]	[illegible]	[illegible]	[illegible]	[illegible]	[illegible]
[illegible]	[illegible]	[illegible]	Pac. Clay Products	[illegible]	[illegible]	[illegible]	[illegible]	[illegible]	[illegible]
[illegible]	[illegible]	[illegible]	Pac. Finance com.	[illegible]	[illegible]	[illegible]	[illegible]	[illegible]	[illegible]
[illegible]	[illegible]	[illegible]	Pac. G.&E. 1st pfd.	[illegible]	[illegible]	[illegible]	[illegible]	[illegible]	[illegible]
[illegible]	[illegible]	[illegible]	Pac. Lighting com.	[illegible]	[illegible]	[illegible]	[illegible]	[illegible]	[illegible]
[illegible]	[illegible]	[illegible]	Pac. Mut. Life Ins.	[illegible]	[illegible]	[illegible]	[illegible]	[illegible]	[illegible]
[illegible]	[illegible]	[illegible]	Pacific National Co.	[illegible]	[illegible]	[illegible]	[illegible]	[illegible]	[illegible]
[illegible]	[illegible]	[illegible]	Pac. T. & T. com.	[illegible]	[illegible]	[illegible]	[illegible]	[illegible]	[illegible]
[illegible]	[illegible]	[illegible]	Pac. West. Oil	[illegible]	[illegible]	[illegible]	[illegible]	[illegible]	[illegible]
[illegible]	[illegible]	[illegible]	Pickwick Corp. com.	[illegible]	[illegible]	[illegible]	[illegible]	[illegible]	[illegible]
[illegible]	[illegible]	[illegible]	*Republic Pet. Co.	[illegible]	[illegible]	[illegible]	[illegible]	[illegible]	[illegible]
[illegible]	[illegible]	[illegible]	Richfield Oil	1,700	[illegible]	15⅛	15⅛	— 1	[illegible]
[illegible]	[illegible]	[illegible]	Rio Grande Oil	[illegible]	[illegible]	[illegible]	[illegible]	[illegible]	[illegible]
[illegible]	[illegible]	[illegible]	S. J. L.&P. pr. pfd.	[illegible]	[illegible]	[illegible]	[illegible]	[illegible]	[illegible]
[illegible]	[illegible]	[illegible]	Seaboard Natl. Bank	[illegible]	[illegible]	[illegible]	[illegible]	[illegible]	[illegible]
[illegible]	[illegible]	[illegible]	Sec. 1st Nat. Bank	[illegible]	[illegible]	101½	101⅞	— ⅞	[illegible]
[illegible]	[illegible]	[illegible]	So. Cal. Ed. com.	[illegible]	[illegible]	[illegible]	[illegible]	[illegible]	[illegible]
[illegible]	[illegible]	[illegible]	So. Co. Gas pfd.	[illegible]	[illegible]	[illegible]	[illegible]	[illegible]	[illegible]
[illegible]	[illegible]	[illegible]	So. Pacific Co.	[illegible]	[illegible]	[illegible]	[illegible]	[illegible]	[illegible]
[illegible]	[illegible]	[illegible]	Standard Oil of Cal.	4,700	60¼	58	58	— 2¼	[illegible]
[illegible]	[illegible]	[illegible]	Superior Oil com.	[illegible]	[illegible]	[illegible]	[illegible]	[illegible]	[illegible]
[illegible]	[illegible]	[illegible]	Taylor Mill. Corp.	[illegible]	[illegible]	[illegible]	[illegible]	[illegible]	[illegible]
[illegible]	[illegible]	[illegible]	Title Ins. & Trust	[illegible]	[illegible]	[illegible]	[illegible]	[illegible]	[illegible]
[illegible]	[illegible]	[illegible]	Transamerica Corp.	[illegible]	[illegible]	[illegible]	[illegible]	— 1	[illegible]
[illegible]	[illegible]	[illegible]	Union Associates	[illegible]	[illegible]	37	[illegible]	[illegible]	[illegible]
[illegible]	[illegible]	[illegible]	Union Oil Cal.	[illegible]	[illegible]	38	38	— 2	[illegible]
[illegible]	[illegible]	[illegible]	Union Bk. & Tr. Co.	[illegible]	325	[illegible]	[illegible]	[illegible]	[illegible]
[illegible]	[illegible]	[illegible]	Weber Showcase pf.	[illegible]	[illegible]	[illegible]	[illegible]	[illegible]	[illegible]
[illegible]	[illegible]	[illegible]	West. Air Express	[illegible]	[illegible]	[illegible]	[illegible]	[illegible]	[illegible]
[illegible]	[illegible]	[illegible]	West. Con. Util.	[illegible]	[illegible]	[illegible]	[illegible]	[illegible]	[illegible]

BONDS

Sales	Bond	High	Low
2,000	Richfield Oil 6s, '44	[illegible]	[illegible]

*—Cents.

MARKET AVERAGES

NEW YORK, June 24. (Exclusive) Today's stock range, as compiled by the New York Times: [illegible]

NET CHANGE [illegible]

BONDS [illegible]

Yearly range of 50 stocks: [illegible]

*—High for year to date.

NEW YORK, June 24. (AP)—Today's market averages: (Copyright, 1930, Standard Statistics Co.)

STOCKS [illegible]

BONDS [illegible]

CHICAGO STOCKS

CHICAGO, June 24. (AP)—Following is the complete official list of transactions in stocks on the Chicago Stock Exchange today:

Stock	Sales	High	Low	Last
[illegible]	[illegible]	[illegible]	[illegible]	[illegible]

Stock sales today, 225,100 shares. Bond sales today, $81,000.

LOS ANGELES CURB

With the active issues turning fractionally lower and some inactives being brought out for sharper losses, a number of additional new low prices were rung up in yesterday's trading on the Los Angeles Curb Exchange.

Cities Service, Fokker Aircraft and Fox Theaters each dropped 3-4 to 26½, 17 5-8 and 8½, respectively. Gladding McBean hit another new bottom as 500 shares crossed the board at 41 and Consolidated Steel preferred worked down 1-4 to a new low at 17 3-4. Caterpillar slumped 3 1-8 points to 56 3-4 and District Bond, an inactive, broke 3 1-8 points to a new bottom at 22 7-8.

Fractional recessions were marked up for Hancock Oil, Cypress Petroleum, Detroit Aircraft and Goldman Sachs, Intercoast, Universal Oil and Pacific Associates which hit a new low at 19 3-4. Bandini advanced 20 cents in the penny list, while Kinner weakened 5 cents to 62 cents.

Sales totaled 34,636 shares valued at $100,812; previous day, 36,319 shares valued at $101,060.

1930 High	1930 Low	Div. per Sh.	Stock	Sales	High	Low	Last	Net Change	Closing Bid
[illegible]	[illegible]	[illegible]	Ark. Nat. Gas "A"	[illegible]	[illegible]	[illegible]	[illegible]	[illegible]	[illegible]
[illegible]	[illegible]	[illegible]	Banca D'Italia sub.	[illegible]	[illegible]	[illegible]	[illegible]	[illegible]	[illegible]
[illegible]	[illegible]	[illegible]	*Do. com.	[illegible]	[illegible]	[illegible]	[illegible]	[illegible]	[illegible]
[illegible]	[illegible]	[illegible]	Bolsa Chica B. new	[illegible]	[illegible]	[illegible]	[illegible]	[illegible]	[illegible]
[illegible]	[illegible]	[illegible]	Caterpillar Tractor	100	56¾	[illegible]	[illegible]	— 3⅛	[illegible]
[illegible]	[illegible]	[illegible]	Chapman Ice Cream	[illegible]	[illegible]	[illegible]	[illegible]	[illegible]	[illegible]
[illegible]	[illegible]	[illegible]	Cities Service com.	[illegible]	26½	[illegible]	[illegible]	— ¾	[illegible]
[illegible]	[illegible]	[illegible]	Claude Neon China	[illegible]	[illegible]	[illegible]	[illegible]	[illegible]	[illegible]
[illegible]	[illegible]	[illegible]	Cl. Neon Ltg. N.Y.	[illegible]	[illegible]	[illegible]	[illegible]	[illegible]	[illegible]
[illegible]	[illegible]	[illegible]	Consolid Steel com.	[illegible]	[illegible]	[illegible]	[illegible]	[illegible]	[illegible]
[illegible]	[illegible]	[illegible]	Cons. Steel pfd.	[illegible]	17¾	[illegible]	[illegible]	— ¼	[illegible]
[illegible]	[illegible]	[illegible]	Cord Corp. com.	[illegible]	[illegible]	[illegible]	[illegible]	[illegible]	[illegible]
[illegible]	[illegible]	[illegible]	Crystallte Pr. pfd.	[illegible]	[illegible]	[illegible]	[illegible]	[illegible]	[illegible]
[illegible]	[illegible]	[illegible]	Do. com.	[illegible]	[illegible]	[illegible]	[illegible]	[illegible]	[illegible]
[illegible]	[illegible]	[illegible]	Cypress Pet. of Cal.	[illegible]	[illegible]	[illegible]	[illegible]	[illegible]	[illegible]
[illegible]	[illegible]	[illegible]	Detroit Aircraft	200	[illegible]	[illegible]	[illegible]	[illegible]	[illegible]
[illegible]	[illegible]	[illegible]	Diamond Elec. com.	[illegible]	[illegible]	[illegible]	[illegible]	[illegible]	[illegible]
[illegible]	[illegible]	[illegible]	Do. pfd.	[illegible]	[illegible]	[illegible]	[illegible]	[illegible]	[illegible]
[illegible]	[illegible]	[illegible]	District Bonds	[illegible]	22⅞	[illegible]	[illegible]	[illegible]	[illegible]
[illegible]	[illegible]	[illegible]	Elec. Prod. or Wash.	[illegible]	[illegible]	[illegible]	[illegible]	[illegible]	[illegible]
[illegible]	[illegible]	[illegible]	Fokker Aircraft	1,400	[illegible]	17⅝	[illegible]	[illegible]	[illegible]
[illegible]	[illegible]	[illegible]	Fox Theaters "A"	[illegible]	[illegible]	[illegible]	[illegible]	[illegible]	[illegible]
[illegible]	41	[illegible]	Gladding-McBean	500	41	[illegible]	[illegible]	[illegible]	[illegible]
[illegible]	[illegible]	[illegible]	Globe Grain 7s pfd.	[illegible]	[illegible]	[illegible]	[illegible]	[illegible]	[illegible]
[illegible]	[illegible]	[illegible]	Goldman-Sachs Trs.	[illegible]	[illegible]	[illegible]	[illegible]	[illegible]	[illegible]
[illegible]	[illegible]	[illegible]	Hancock Oil	[illegible]	[illegible]	[illegible]	[illegible]	[illegible]	[illegible]
[illegible]	[illegible]	[illegible]	Hollywd. Paper Box	[illegible]	[illegible]	[illegible]	[illegible]	[illegible]	[illegible]
[illegible]	[illegible]	[illegible]	Home Serv. 2nd pfd.	[illegible]	[illegible]	[illegible]	[illegible]	[illegible]	[illegible]
[illegible]	[illegible]	[illegible]	Intercoast Trad.	[illegible]	[illegible]	[illegible]	[illegible]	[illegible]	[illegible]
[illegible]	[illegible]	[illegible]	Marbelite pfd.	[illegible]	[illegible]	[illegible]	[illegible]	[illegible]	[illegible]
[illegible]	[illegible]	[illegible]	Mills Alloy "A"	[illegible]	[illegible]	[illegible]	[illegible]	[illegible]	[illegible]
[illegible]	[illegible]	[illegible]	Pacific Associates	200	19¾	[illegible]	[illegible]	[illegible]	[illegible]
[illegible]	[illegible]	[illegible]	Pac. Indemnity, new	[illegible]	[illegible]	[illegible]	[illegible]	[illegible]	[illegible]
[illegible]	[illegible]	[illegible]	Petroleum Rectifying	[illegible]	[illegible]	[illegible]	[illegible]	[illegible]	[illegible]
[illegible]	[illegible]	[illegible]	South Coast	[illegible]	[illegible]	[illegible]	[illegible]	[illegible]	[illegible]
[illegible]	[illegible]	[illegible]	Samson Tire & Rub.	[illegible]	[illegible]	[illegible]	[illegible]	[illegible]	[illegible]
[illegible]	[illegible]	[illegible]	Security Co. Units	[illegible]	[illegible]	[illegible]	[illegible]	[illegible]	[illegible]
[illegible]	[illegible]	[illegible]	S. C. Gas 6½s pfd.	[illegible]	[illegible]	[illegible]	[illegible]	[illegible]	[illegible]
[illegible]	[illegible]	[illegible]	United Linen pfd.	[illegible]	[illegible]	[illegible]	[illegible]	[illegible]	[illegible]
[illegible]	[illegible]	[illegible]	Un. Verde Extension	[illegible]	[illegible]	[illegible]	[illegible]	[illegible]	[illegible]
[illegible]	[illegible]	[illegible]	Universal Cons. Oil	[illegible]	[illegible]	[illegible]	[illegible]	[illegible]	[illegible]

*—Cents.

Following quotations in cents:

1930 High	1930 Low	Div.	Stock	Sales	High	Low	Last	Net Change	Closing Bid
[illegible]	[illegible]	[illegible]	Amer. Royalty Co.	1,000	[illegible]	[illegible]	[illegible]	[illegible]	[illegible]
[illegible]	[illegible]	[illegible]	Axelson Aircraft	[illegible]	[illegible]	[illegible]	[illegible]	[illegible]	[illegible]
[illegible]	[illegible]	[illegible]	Bach Aircraft	[illegible]	[illegible]	[illegible]	[illegible]	[illegible]	[illegible]
[illegible]	[illegible]	[illegible]	Bandini Pet. Co.	[illegible]	[illegible]	[illegible]	[illegible]	+20	[illegible]
[illegible]	[illegible]	[illegible]	Barnhart-Morrow	[illegible]	[illegible]	[illegible]	[illegible]	[illegible]	[illegible]
[illegible]	[illegible]	[illegible]	Big Jim Mining	[illegible]	[illegible]	[illegible]	[illegible]	[illegible]	[illegible]
[illegible]	[illegible]	[illegible]	Buckeye Un. Oil pf.	[illegible]	[illegible]	[illegible]	[illegible]	[illegible]	[illegible]
[illegible]	[illegible]	[illegible]	Central & Pac Ins	[illegible]	[illegible]	[illegible]	[illegible]	[illegible]	[illegible]
[illegible]	[illegible]	[illegible]	Exeter Oil	[illegible]	[illegible]	[illegible]	[illegible]	[illegible]	[illegible]
[illegible]	[illegible]	[illegible]	First Security Units	[illegible]	[illegible]	[illegible]	[illegible]	[illegible]	[illegible]
[illegible]	[illegible]	[illegible]	Gold Ore Mining	[illegible]	[illegible]	[illegible]	[illegible]	[illegible]	[illegible]
[illegible]	[illegible]	[illegible]	Hammon Copper Co.	[illegible]	[illegible]	[illegible]	[illegible]	[illegible]	[illegible]
[illegible]	[illegible]	[illegible]	Holly Development	[illegible]	[illegible]	[illegible]	[illegible]	[illegible]	[illegible]
[illegible]	[illegible]	[illegible]	Holly Oil Co.	[illegible]	[illegible]	[illegible]	[illegible]	[illegible]	[illegible]
[illegible]	[illegible]	[illegible]	Imperial Mining	[illegible]	[illegible]	[illegible]	[illegible]	[illegible]	[illegible]
[illegible]	[illegible]	[illegible]	Italo Pet. pfd.	[illegible]	[illegible]	[illegible]	[illegible]	[illegible]	[illegible]
[illegible]	[illegible]	[illegible]	Do. com.	[illegible]	[illegible]	[illegible]	[illegible]	[illegible]	[illegible]
[illegible]	[illegible]	[illegible]	Kemper Radio Corp.	[illegible]	[illegible]	[illegible]	[illegible]	[illegible]	[illegible]
[illegible]	[illegible]	[illegible]	Kinner A. & M.	[illegible]	[illegible]	[illegible]	[illegible]	— 5	[illegible]
[illegible]	[illegible]	[illegible]	Lockheed Aircraft	[illegible]	[illegible]	[illegible]	[illegible]	[illegible]	[illegible]
[illegible]	[illegible]	[illegible]	Magnavox	[illegible]	[illegible]	[illegible]	[illegible]	[illegible]	[illegible]
[illegible]	[illegible]	[illegible]	Marbelite com.	[illegible]	[illegible]	[illegible]	[illegible]	[illegible]	[illegible]
[illegible]	[illegible]	[illegible]	Mascot Oil Co.	[illegible]	[illegible]	[illegible]	[illegible]	[illegible]	[illegible]
[illegible]	[illegible]	[illegible]	Merchants' Pet. Co.	[illegible]	[illegible]	[illegible]	[illegible]	[illegible]	[illegible]
[illegible]	[illegible]	[illegible]	Midway Northn. Oil	[illegible]	[illegible]	[illegible]	[illegible]	[illegible]	[illegible]
[illegible]	[illegible]	[illegible]	Mills Alloy "B"	[illegible]	[illegible]	[illegible]	[illegible]	[illegible]	[illegible]
[illegible]	[illegible]	[illegible]	Mt. Diablo Oil	[illegible]	[illegible]	[illegible]	[illegible]	[illegible]	[illegible]
[illegible]	[illegible]	[illegible]	Magnavox of Del.	[illegible]	[illegible]	[illegible]	[illegible]	[illegible]	[illegible]
[illegible]	[illegible]	[illegible]	North Star Mining	[illegible]	[illegible]	[illegible]	[illegible]	[illegible]	[illegible]
[illegible]	[illegible]	[illegible]	Oceanic Oil	[illegible]	[illegible]	[illegible]	[illegible]	[illegible]	[illegible]
[illegible]	[illegible]	[illegible]	Olinda Land	[illegible]	[illegible]	[illegible]	[illegible]	[illegible]	[illegible]
[illegible]	[illegible]	[illegible]	Oro Amigo	[illegible]	[illegible]	[illegible]	[illegible]	[illegible]	[illegible]
[illegible]	[illegible]	[illegible]	Pac.-S.W. Discount	[illegible]	[illegible]	[illegible]	[illegible]	[illegible]	[illegible]
[illegible]	[illegible]	[illegible]	Prince Consolidated	[illegible]	[illegible]	[illegible]	[illegible]	[illegible]	[illegible]
[illegible]	[illegible]	[illegible]	Rice Ranch Oil Co.	[illegible]	[illegible]	[illegible]	[illegible]	[illegible]	[illegible]
[illegible]	[illegible]	[illegible]	Santa Fe Oil	5,000	[illegible]	[illegible]	[illegible]	[illegible]	[illegible]
[illegible]	[illegible]	[illegible]	Sierra Trading Corp.	[illegible]	[illegible]	[illegible]	[illegible]	[illegible]	[illegible]
[illegible]	[illegible]	[illegible]	Southern Glass Co.	[illegible]	[illegible]	[illegible]	[illegible]	[illegible]	[illegible]
[illegible]	[illegible]	[illegible]	Sugarman Mines	1,000	[illegible]	[illegible]	[illegible]	[illegible]	[illegible]
[illegible]	[illegible]	[illegible]	Sun Realty Co.	[illegible]	[illegible]	[illegible]	[illegible]	[illegible]	[illegible]
[illegible]	[illegible]	[illegible]	Tom Reed Mining	[illegible]	[illegible]	[illegible]	[illegible]	[illegible]	[illegible]
[illegible]	[illegible]	[illegible]	United American	14,000	[illegible]	[illegible]	[illegible]	[illegible]	[illegible]
[illegible]	[illegible]	[illegible]	United Eastern	[illegible]	[illegible]	[illegible]	[illegible]	[illegible]	[illegible]
[illegible]	[illegible]	[illegible]	United Repub. Min.	[illegible]	[illegible]	[illegible]	[illegible]	[illegible]	[illegible]
[illegible]	[illegible]	[illegible]	U. S. Oil and Royal.	[illegible]	[illegible]	[illegible]	[illegible]	[illegible]	[illegible]
[illegible]	[illegible]	[illegible]	Wellington Oil	[illegible]	[illegible]	[illegible]	[illegible]	[illegible]	[illegible]
31	20	....	Yellow Pine	2,000	29	27	29	+ 1	29

Residence Loans on Real Estate —

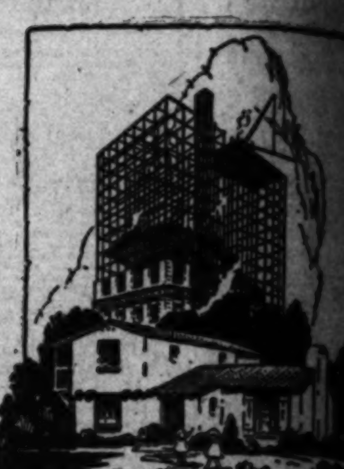

LOANS
on
REAL ESTATE
6% 6½% 7%

3 years straight
10 year installment

Residences • Doubles • Flats
Apartments • Business

For detailed information call one of our appraisers

TRinity 9385

Pacific Mortgage Guaranty Company
(A Mortgage Insurance Company)
804 South Spring Street
Los Angeles

For those who have Suffered Losses in Investment Principal

If the recent market decline resulted in a loss of 10%, 20% or even 50% of the value of your stocks or bonds, you will be interested in a practical plan which we have devised to regain your capital, and at the same time pay you a regular 6% income on the original value of your holdings.

For Example . . .

If your loss amounted to 25% you will receive a 6% income on your original investment and in approximately 4½ years' time your capital should be restored. The plan will stand the most careful investigation.

JAMES A. CLAY & CO.
INVESTMENT SECURITIES
621 Bank of America Building, Los Angeles
Telephone VAndike 2495.

For further information mail this coupon.

Send full details to ....
Name ....
Address ....

NAVAL STORES

SAVANNAH, June 24. (AP)—Turpentine firm, 40½@41; sales, 970; receipts, 2007; shipments, 200; stock, 13,332. Rosin firm; sales, 1605; receipts, 5941; shipments, 331; stock, 109,783. Quote: B, D, E, F, G, H, I, 5.35; K, M, 5.45@5.50; N, 5.70@5.75; WG, 6.00; WW, 7.00@7.05; X, 7.00@7.05.

SAN FRANCISCO

SAN FRANCISCO, June 24. (AP)—Nerves were on edge on the Montgomery-street market today as selling pressure was renewed by Wall-street professionals. Stocks here began the day with an upturn, but recently accumulated holdings were quickly dumped when it became apparent the bears were not appeased by low levels to which they had driven leading stocks.

Trading was in low volume on the rise, but gathered momentum as sellers outnumbered buyers later in the session. Sales reached 71,614 shares, with a market value of $2,236,007.

Transamerica was under pressure. More than 12,000 shares were sold, taking the price down a little more than a point. First Securities of Ogden again lost ground, this time 2 points. North American Investment lost 2½.

Oils skidded sharply. Standard lost 2, Union 2, Union Associates 1¾, and Tidewater 1. North American made the only gain, it being ⅛ of a point.

Atlas Diesel led the industrial resistance, not only holding its own, but gaining a point. Caterpillar was again hit, losing 2¾. Paraffine lost 2½, Haiku Pineapple 2, California Packing 1⅛ and Thomas Allec 1.

Insurance stocks followed the general trend, Fireman's Fund going down 3½ and Occidental lost a fraction.

Utilities were heavily sold after the bear attack on rails in Wall street. Pacific Telephone was forced down 4 points—the largest loss on the list. Pacific Gas, Pacific Public Service and Pacific Lighting were down 2 or more points. San Joaquin 7s gained ½, as the scattered buyers favored preferred utility issues.

Stock	Sales	High	Low	Last
Atlas Diesel "A"	[illegible]	[illegible]	[illegible]	[illegible]
[illegible]	[illegible]	[illegible]	[illegible]	[illegible]

*—Cents.

Free to Investors

Moody's Mid-Year Forecast

WE have been able to obtain for free distribution about July 1st a limited number of copies of John Moody's "Semi-annual Review and Forecast."

Under present conditions, it will be highly beneficial for investors to study carefully the opinions of this leading economist.

Send name and address for free copy

Name ....
Address ....

Douglas L. Skelly Co.
Incorporated
1011 Van Nuys Bldg., Los Angeles
Phone TRinity 7111
HOLLYWOOD OFFICE—1105-7 GUARANTY BLDG. PHONE GRanite 1187

BAY CITY MINES

SAN FRANCISCO, June 24. (Exclusive) Following is the official list of quotations on the San Francisco Mining Exchange:

Stock	Bid.	Asked.
Acme	.01	.02
Aladdin	.03	.06
Alta	.01	.02
Amador	[illegible]	[illegible]
Banner	.03	.04
Belmont Metals	.50	.75
Belmont Osborn	.06	.08
Belmont U. S.	[illegible]	.04
Best and Belcher	.07	.12
Black Mammoth	.01	.02
Booth	.01	.02
Butte	[illegible]	.05
Carrie	.01	.02
Cent. Eureka	.06	.07
Do. pfd.	.16	.19
Chollar	[illegible]	.05
Deep Mines	.01	.02
Divide	.01	.04
Divide Ex.	[illegible]	[illegible]
Genii	.02	.04
Golconda	[illegible]	[illegible]
Goldfield Cons.	.13	.24
Gold Hill	.10	.20
Gould and Curry	.02	[illegible]
Harmill	.02	.05
Ida-Maryland	.01	.05
Jack Waite	.07	.09
Liberty	.01	.02
Lone Star	.01	.02
Lucky Strike	.01	.07
Mexican	.75	.77
Manhattan	.01	.02
Montana Mines	.01	.02
National Silver	.01	.05
New Sutherland	.01	.02
North Star	.01	.02
Orlando	.01	.02
Palmer Union com.	.01	.02
Do. pfd.	.01	[illegible]
Pony Meadows	.01	[illegible]
Rosetta	.01	.02
Round Min.	.03	.04
Savage	.03	[illegible]
Silver King	.01	.02
Simon	.20	.22
Sugarman	.01	.02
Victory	.01	.02
Union Con.	[illegible]	.06
White Caps	.04	.06
West End	.05	[illegible]

BANK STOCKS

NEW YORK, June 24. (AP)—Over-the-counter sales of New York bank stocks follow:

NEW YORK

Bank	Bid.	Asked.
Bank of America	97	100
Bank of Manhattan	98½	100½
Bankers Trust Co.	115	117½
Central Hanover	315	320
Chase National new	119½	121
Chatham Phenix	99	102
Chemical Bank & Trust	59½	60½
Corn Exchange	161	165
Fifth Avenue Bank	2700	3000
First National Bank	4525	4625
Guaranty Trust Co.	574	579
Irving Trust Co.	43¾	46½
Lawyers Title & Trust	235	245
Manufacturers Trust	88	90
National City Bank	128	130
New York Trust Co.	212	220
Public National Bank	98	101
Brooklyn Trust	850	[illegible]
Commercial National Bank	410	430
Hibernia Trust Co.	165	175
People's National Bank	460	[illegible]
Richmond National	56	59
Empire Trust	80	83
Travelers' Insurance Co.	1200	1230
Hartford Fire Ins. Co.	67	69
Globe & Rutger Fire Ins.	920	950
Manhattan	99½	100½
Bank of U. S.	39	40

CHICAGO

Bank	Bid.	Asked.
Central Trust Illinois	330	335
Continental Illinois	655	660
First National Bank	635	650
Foreman National	640	650
Harris Trust	695	710
National Bank Republic	325	335
Northern Trust	555	565
People's Trust & Savings	480	485
Union Bank Chicago	255	265

STANDARD OILS

(Furnished by E. A. Pierce & Co., 515 West Sixth street.)

Stock	Bid.	Asked.
Atlantic Lobos	[illegible]	[illegible]
Borne Scrymser	17	22
Buckeye	37	39
Chesebrough Mfg.	140	155
Continental	15	17
Cumberland	35	40
Eureka	61	63
Galena Signal com.	4½	5½
Humble Oil	96	96½
Illinois Pipe	19¼	19¾
International Pete.	17¾	18
National Transit	17¼	17¾
N. Y. Transit	19	21
Northern Pipe	40	42
Ohio Oil	64½	65
Penn. Mex.	17½	19½
Solar Refg.	15	17
Southern Pipe	15	17
South Penn. Oil	37	38
S.W. Penn. Oil	65	68
S. O. Indiana	47½	48
S. O. Kentucky	29¾	30⅛
S. O. Ohio	87	89
Do. pfd.	116	117
Vacuum Oil	79	79½

CALIFORNIA STOCKS

Sales yesterday on the California Stock Exchange follow:

Stock	Sales.	High.	Low.	Close.
*El Camino Oil	1,300	[illegible]	[illegible]	[illegible]
Fokker Aircraft	300	18¼	17¾	17¾
Fox Theaters "A"	[illegible]	[illegible]	[illegible]	[illegible]
Imperial Oil	100	19¾	[illegible]	[illegible]
*Kinner A. & M.	[illegible]	67	61	61
*Mascot Oil	[illegible]	67	66	66
Standard of Ind.	100	48¼	[illegible]	[illegible]
Transamerica Co.	[illegible]	[illegible]	28¾	28¾
Vacuum Oil	[illegible]	79½	[illegible]	[illegible]
Wm. Wrigley, Jr.	[illegible]	[illegible]	[illegible]	[illegible]
W. Air Express	[illegible]	[illegible]	22¼	22¼
*Zenda Gold M.	300	32	[illegible]	[illegible]

*—Cents.
Total sales, 4680 shares.

LIBERTY BONDS

(Quotations in dollars and thirty-seconds furnished by the securities division, National Bankitaly Company.)

	Bid.	Asked.	Year ago.	Cl. yesterday.
First 3½s	100.26	101	[illegible]	100
First 4¼s	102	102.5	[illegible]	102
Fourth 4¼s	102.25	102.27	[illegible]	102.22
Treasury 4¼s	112.20	113.2	107	112.22
Treasury 4s	108.10	108.25	102.18	108.16
Treasury 3¾s	105.31	106.3	100.10	105.28
Treasury 3⅜s	101.27	102	[illegible]	101.22
Treasury 3⅜s	101.22	101.26	96.15	101

UNITED STATES TREASURY NOTES AND CERTIFICATES OF INDEBTEDNESS

Issue.	Rate.	Maturity.	Bid.	Asked.
TD 1930	[illegible]	Sept. 15, '30	100.7	100.9
TD 1930	[illegible]	Dec. 15, '30	100.17	100.19
TJ 1931	[illegible]	June 15, '31	[illegible]	[illegible]
A '30-'32	[illegible]	Mar. 15, '32	[illegible]	[illegible]
B '30-'32	[illegible]	Mar. 15, '32	[illegible]	[illegible]
C '30-'32	3½%	Dec. 15, '32	100.22	100.25

BAY CITY CURB

SAN FRANCISCO, June 24. (AP)—Following is a selective list of transactions on the San Francisco Curb Exchange today:

Stock	Sales	Open	High	Low
*Am. Toll Bridge	400	30	30	30
Amer. T. & T.	[illegible]	[illegible]	[illegible]	[illegible]
[illegible]	[illegible]	[illegible]	[illegible]	[illegible]

*—Cents.

The Saxet Company

First Lien Collateral 6% Convertible Bonds, Series A
Convertible into Common Stock

This Company supplies a substantial amount of the Natural gas requirements of the Houston Gulf Gas Company (a subsidiary of United Gas Corporation).

Traded in on New York Curb Exchange

Circular mailed upon request

G. E. Barrett & Co.
Incorporated
111 West Seventh Street, Los Angeles
Offices in Principal Cities of the United States

FINANCIAL and MARKET REVIEW

A discussion of the developing trend toward more conservative measurements of Stock Values is contained in our latest fortnightly review, now available for distribution. Use coupon below to receive current and future issues. No charge. No obligation.

Name ....
Address ....

Lyndol L. Young & Co.
Investment Securities
Members
Los Angeles Stock Exchange — Los Angeles Curb Exchange
9475 Santa Monica Blvd., Beverly Hills, Cal. FA. 1181-OX. 6666
728 Pacific Mutual Bldg., Los Angeles, Cal. FA. 1181

WANTED SECURITY SALESMEN
If you can sell high grade issues apply between 1 and 4 P.M.
LESTER MILLER & CO.
401 VAN NUYS BLDG.

A Creeping Bond Market

As easy money conditions continue to prevail, bond prices are creeping upward.

Call money at 2¼%; 90-day time money at 2¾%; New York rediscount rate at 2½%; Government financing at 2¼% . . .

Banks and insurance companies making substantial commitments in bonds; dealers reporting renewed buying from investors . . .

These factors and others indicate strengthening prices in the bond market. The time is opportune to accumulate good bonds.

Desirable bond selections, grouped for diversification, yield and maturity will be sent on request.

Name ....
Address ....

Bradford, Kimball & Co.
Investment Securities
530 W. 6th St., Los Angeles — 111 Sutter St., San Francisco — Oakland
Sacramento — San Jose

BUY good listed STOCKS out of income

SHAREHOLDERS Financing Service will buy for your account practically any good listed stock . . . financing it for you under a convenient monthly payment plan. In this way you can accumulate good stocks out of income. You can sell at any time . . . or take prompt delivery of your stock whenever you wish to complete your payments in full. Details on request.

COME IN . . . OR MAIL COUPON FOR DETAILS

Gentlemen: Please send me without obligation, complete details of SHAREHOLDERS FINANCING PLAN and INVESTMENT SERVICE.

Name .... Telephone ....
Street ....

SHAREHOLDERS FINANCING COMPANY
402 STOCK EXCHANGE BLDG., LOS ANGELES

WEDNESDAY MORNING

FOR SALE
RUNNYMEDE FINANCE
392 shares ....
WE WILL BUY
BENEFICIAL INT. ...
PEERLESS LAUNDRY
GENERAL RESERVE
ADAMS CHADWICK ...
630 S. Spring St. — VAndyke ...

UNLISTED DEPARTMENT
FOR SALE (Subject)
CONSOLIDATED RO...
McBride & Co.
MEMBER L. A. CURB EXCHANGE
310 Stock Exchange Bl...
639 S. Spring St. TR. 21...

NATIONAL BANK NO. ...
INSURANCE CO. NO. ...
YOU CAN SHARE IN ...
A BANK ...
CORPO...

LOANS on REAL ESTATE 6½% 7% ...ars straight ...ear installment ...es • Doubles • Flats ...nts • Business ... detailed information ...one of our appraisers TRinity 9385 ...fic Mortgage ...anty Company (...rtgage Insurance Company) ...South Spring Street Los Angeles

FOR SALE RUNNYMEDE FINANCE ... shares ....$3.25 WE WILL BUY BENEFICIAL INT. 27, 28, 30 PEERLESS LAUNDRY GENERAL RESERVE ADAMS CHADWICK CO ... S. Spring St. — VAndyke 2212

UNLISTED DEPARTMENT FOR SALE (Subject) CONSOLIDATED ROCK McBride & Co MEMBER L. A. CURB EXCHANGE 310 Stock Exchange Bldg. 639 S. Spring St. TR. 2181

NEW YORK CURB STOCKS

NEW YORK, June 24. (AP)—The curb market was little more than a professional trading affair today, and in the main moved lower. The more popular trading shares were subjected to heavy bear selling, along with more important shares on the big board.

The majority of stocks, however, moved only about a point from yesterday's closing levels. Sales were 746,100 shares.

Electric Bond & Share was a bear favorite, and was depressed more than 5 points to 72, less than 2 points above the year's low reached last week.

American & Foreign Power and Electric Power & Light warrants lost about 2 and 3 points. United Light A and American Superpower closed about 2 and 1 point off. Niagara Hudson fell back to 16⅛. American Gas fluctuated widely, selling up about 5 points, dropping about 8, and rallying to close fractionally higher.

Most of industrials were dull. Deere was again subjected to professional selling, dropping about 11 points to around its lowest levels. Aviation Corporation of the America sold up about 5 points on announcement of new air mail contract for a subsidiary to connect with Rio De Janeiro, but lost most of its gain before the close. Gramophone, not very active on this market, appeared on the tape at 17⅛, off 8⅛ points from the last sale.

Oils were mostly dull and moved in narrow ranges. General Petroleum, Columbia Oil and Swan Finch sagged slightly to new bottom ground for the year. Cosden lost a couple of points. Standard of Ohio, on the other hand, rallied 10 points to 87 in a moderate turnover.

The closing price is omitted when same as the low and both low and close when same as the high.

Stock—	(Sales in Hundreds)	High	Low	Close
Aero Sup B	6	6½	6	
Aero Underwrit.	1	11		
Air Invest. vtc.	3	4¼		
Alexander Ind.	2	2		
Allied Mills	2	8⅞		
Alum. Co. Am.	2	245	230	
Do. pfd.	1	106⅛		
[illegible]				

Stock sales today, 746,100 shares. Stock sales year ago, 1,293,800 shares. Bond sales today, $2,298,000. Bond sales year ago, $1,725,000.

AS—Actual sales. XD—Ex-dividend. n—New. ww—With warrants. xw—Without warrants.

Domestic Bonds— (Sales in $1000)

[illegible]

Foreign Bonds—

[illegible]

COFFEE MARKET

NEW YORK, June 24. (AP)—Coffee, spot, quiet; demand poor; Rio No. 7, 9¼; Santos No. 4, 13¼.

Rio futures closed firm; approximated sales, 20,000 bags; July, 7.45; September, 7.42; December, 7.26; March, 7.08; May, 6.99.

Santos futures firm; approximated sales, 31,000 bags; July, 12.45; September, 11.41; December, 10.77; March, 10.41; May, 10.22.

We Specialize in Chicago Securities

Investors interested in securities listed on the Chicago Stock Exchange are assured prompt, efficient execution of orders through our private wire to this market.

Inquiries Invited.

BACON, WARDELL & CO.
Members
Chicago Stock Exchange
Los Angeles Stock Exchange
San Francisco Stock Exchange
FAber 4365
650 So. Spring St., Los Angeles
Chicago San Francisco Santa Ana

Dan Powell & Co.
WILL SELL
[illegible]
WANTED
[illegible]
601 BOARD of TRADE BLDG.
111 W 7th TR-4836

Creeping Bond Market

...oney conditions continue to pr... prices are creeping upward. ...y at 2¾%; 90-day time money at ...ew York rediscount rate at 2½%... financing at 2¾%. . . .

...insurance companies making sub... commitments in bonds; dealers re... renewed buying from investors. . . .

...tors and others indicate strength... in the bond market. The time ... to accumulate good bonds.

...ble bond selections, grouped ... diversification, yield and ...ty will be sent on request.

...ORD, KIMBALL & CO.
Investment Securities
221 Sansome St. SAN FRANCISCO · OAKLAND · SACRAMENTO · SAN JOSE

...monthly payments
BUY good listed STOCKS out of income
SHAREHOLDERS Financing Service will buy for your account practically any good ... financing it for you under a convenient ... plan. In this way you can accumulate ... income. You can sell at any time ... delivery of your stock whenever you wish ... payments in full. Details on request.
...FOR MAIL COUPON FOR DETAILS
...SHAREHOLDERS ...CING COMPANY ...GE BLDG., LOS ANGELES

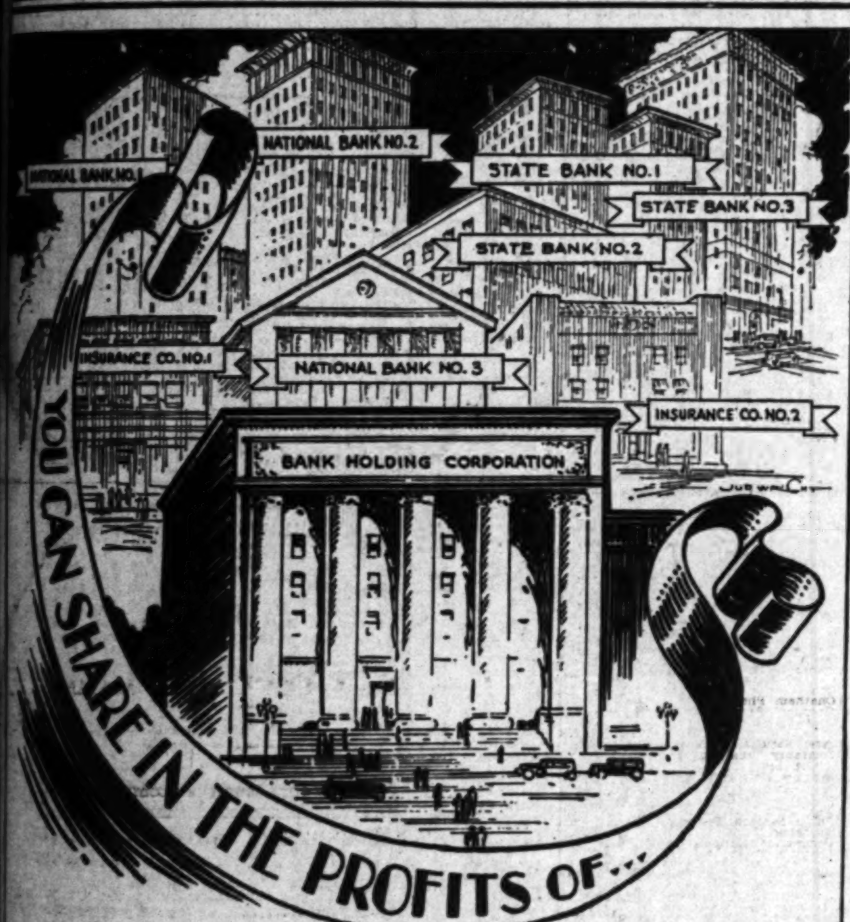

A BANK HOLDING CORPORATION . . .

A LITTLE over a year ago, a group of Pacific Coast capitalists organized a bank holding corporation, with the idea in mind of operating independent banks, instead of branch banks.

With the capital available they purchased 3 National Banks, 3 State Banks, and 2 prominent Los Angeles insurance agencies. These banks have shown a remarkable increase in business over last year, and the total resources have already passed the $10,000,000 mark.

This bank holding corporation has been and now is on a dividend paying basis. They own 51 to 70 per cent of the stock in each of the various companies or banks under their control. Each bank functions in the community in which it is located, just as any independent bank would do.

One bank, for instance, the City National Bank of San Francisco, during the period from April 1, 1929, to December 31, 1929, increased its deposits 48%, the number of depositors increased 66%, and the capital and surplus and undivided profits showed an increase of 36%.

These men present at this time an opportunity to keen investors to participate in the shares of this bank holding corporation on an attractive basis.

If you will fill out and return the coupon, full information will be sent you without obligation.

BOX
DAJ, Box 38, Los Angeles Times

Name________
Street________
City________ State________

New Issue — *California 5 Mills Tax Refundable*

A total of $118,115,600 of these Debentures was offered for subscription by common stockholders of the Company. The balance unsubscribed for is now offered for delivery when, as and if issued and received by us and subject to the approval of counsel.

$118,115,600

Cities Service Company

5% Convertible Gold Debentures Due 1950

Due June 1, 1950

Each Debenture will be convertible at the holder's option at any time from December 1, 1930, to December 1, 1935, inclusive, through surrender thereof with all unmatured coupons attached, in payment at its principal amount for Common Stock of the Company at the following prices for the stock, subject to the Indenture provisions regarding certain stock dividends, stock offerings, recapitalization, successor corporations, etc.:

$27.50 per share	from Dec. 1, 1930	through	June 1, 1931
28.75 "	" June 2, 1931	"	Dec. 1, 1931
30.00 "	" Dec. 2, 1931	"	June 1, 1932
31.25 "	" June 2, 1932	"	Dec. 1, 1932
32.50 "	" Dec. 2, 1932	"	June 1, 1933
33.75 "	" June 2, 1933	"	Dec. 1, 1933
35.00 "	" Dec. 2, 1933	"	June 1, 1934
36.25 "	" June 2, 1934	"	Dec. 1, 1934
37.50 "	" Dec. 2, 1934	"	June 1, 1935
38.75 "	" June 2, 1935	"	Dec. 1, 1935

Debentures called for redemption either prior to or during the conversion period may be converted up to and including the date of redemption. If called for redemption prior to December 1, 1930, they will be convertible at the initial conversion rate. Delivery of stock together with scrip in lieu of any fractions due upon conversion will be made within 30 days after surrender of Debentures and interest accrued upon such Debentures to the date of record of the stock will be paid by the Company. Such stock will go of record on the books of the Company on the date fixed for its delivery.

The letter of Mr. Henry L. Doherty, President of the Company, has been summarized by him in part as follows:

Company: Cities Service Company controls, directly or indirectly through stock ownership, more than sixty-five public utility companies rendering electric light, power, gas and/or transportation service in twenty states and the Dominion of Canada, serving territories having a population estimated to be about 4,000,000, and more than forty-five companies representing an important system of oil production, transportation, refining and marketing.

Purpose of Issue: The entire proceeds of these Debentures will be applied to construction expenditures, additional investments and extensions and additions to the properties of the Company and subsidiaries and/or to reimbursement for advances already made for such purposes.

Capitalization: The consolidated capitalization of the Company and subsidiaries as of March 31, 1930, after giving effect to this issue, shows outstanding funded debt, preferred stocks and minority common stocks of subsidiaries amounting to $357,082,551, and $263,701,793 funded debt of the Company which will be followed by preferred and common stocks with an aggregate market value based on quotations on June 23, 1930, of over $900,000,000.

Earnings: The consolidated earnings of Cities Service Company and subsidiaries for the calendar years 1928 and 1929 and for the twelve months ended March 31, 1930, irrespective of the dates of acquisition, are given below:

	December 31 1928	December 31 1929	12 Months Ended March 31, 1930
Gross Earnings	$170,294,409	$187,459,523	$199,538,939
Operating Expenses, Maintenance, Taxes (except Federal Income Taxes) and amounts applicable to minority common stocks	105,512,926	117,317,556	122,861,117
Consolidated Net Earnings before Interest, Depreciation, Depletion and Other Reserves, Dividends, etc.	$64,781,483	$70,141,967	$76,677,822
Annual Interest and Dividends on Funded Debt and Preferred Stocks of Subsidiaries ($20,163,664) and Annual Interest Requirements on Funded Debt of Cities Service Company to be outstanding after giving effect to this issue ($13,345,090)			$33,508,754

The above earnings reflect only in part the application of the proceeds from the sale in 1929 of additional common stock through the offering of rights to common stockholders and through the exercise of warrants attached to certain of the Company's Debentures, and, furthermore, such earnings do not reflect the benefits expected to be derived from the proceeds of the sale of these Convertible Debentures.

We recommend these Debentures for Investment

Price 100 and interest

HALSEY, STUART & CO. INCORPORATED — **HARRIS TRUST AND SAVINGS BANK** Organized as N. W. Harris & Co., 1882. Incorporated 1907.

BONBRIGHT & COMPANY INCORPORATED — **E. H. ROLLINS & SONS**

A. B. LEACH & CO., Inc. — **CENTRAL-ILLINOIS COMPANY**

PEARSONS-TAFT COMPANY — **HENRY L. DOHERTY & COMPANY**

Dated June 2, 1930, and redeemable. Interest from June 16, 1930. Interest payable June 1 and December 1, in New York City, Chicago, or Boston. Coupon Debentures in denominations of $100, $500 and $1,000 registerable as to principal. It is expected that temporary Debentures will be available for delivery on or about July 7, 1930. All statements herein are official or based on information which we regard as reliable, and while we do not guarantee them, we, ourselves have relied upon them in the purchase of this security.

These Securities offered by such of the above named dealers as are licensed in the State of California.

June 25, 1930

Complete New York Stock Exchange Report

NEW YORK, June 24. (AP)—Following is the complete closing list of today's transactions on the New York Stock Exchange:

1930 High.	1930 Low.	Div.	Stocks—	Sales.	High.	Low.	Last.	Net Closing change.	Mkt.
45¼	22		Abitibi Pow. & Paper	100	26	26	26	—¼	26
21¾	17¼	1.60	Adams Express	5,100	21¾	21¾	21¾	—¼	21¾
22	21		Adams Millis	200	21½	21½	21½	—½	21½
4	4		Advance Rumely	200	4	4	4		4
13¾	13½		Do. pfd	200	13½	13½	13½	—¼	13½
1	½		Ahumada Lead	200	½	½	½		½
124¾	118	8	Air Reduction	9,400	123¾	118	118	—7¾	118
3	1¾		Airway El. Aps.	300	1¾	1¾	1¾	—¼	1¾
2	1		Alax Rubber	200	1½	1½	1½		1½
1¼	¼		Alaska Juneau	800	1¼	1¼	1¼	+¼	1¼
27	27		Allegheny	13,000	28	28	28	+1	28
27	27		Do. pfd	200	27	27	27	—1	27
30	30		Do. pfd ctf. w.w.	100	30	30	30	—1	30
24¾	23¾	1	Al. Chem. & Dye	5,400	24¾	23¾	24¾	+¾	24¾
3	3		Al. Chal. Mfg.	1,000	3	3	3		3
21½	18		Amerada	1,000	21½	20	20	—1¾	20
4	4		Am. Agri. Chem.	200	4	4	4	—¼	4
28	28		Do. pfd	200	28	28	28	—¼	28
46¾	46	4	Am. Bank Note	200	46¾	46¾	46¾	—¾	46¾
9	9		Do. pfd	200	9	9	9	—¼	9
39½	39½	2.40	Am. Beauty Mach.	1,600	39½	39½	39½	—¼	39½
27¾	27¾		Am. Brake Shoe	200	27¾	27¾	27¾	—¼	27¾
29¾	29¾		Am. Brown Boy. Ex.	2,500	29¾	29¾	29¾	+¾	29¾
1	1		Do. pfd	200	1	1	1		1
24¾	24¾		Am. Can	22,600	25¾	24¾	25¾	+1¾	25¾
118	111		Am. Car & Fdy.	200	111	111	111	—1	111
118	118		Do. pfd	100	118	118	118	+1	118
1	1		Am. Chain	200	1	1	1		1
1,200	1		Am. Chicle	1,200	1	1	1		1
21	21		Am. Comb. Alcohol	100	21	21	21	+1	21
1	1		Am. Encaustic Tile	300	1	1	1		1
18¼	18¼		Amer. European	200	18¼	18¼	18¼	—¼	18¼
24	24		Am. & For. Power	24,000	24	23¾	24	+¼	24
97	97		Do. 1st pfd	200	97	97	97	+1	97
1	1		Am. Hide & Leather	200	1	1	1		1
8	8		Do. pfd	200	8	8	8		8
1	1		Am. Ice	200	1	1	1		1
4	4		Am.-La France pfd	200	4	4	4		4
1	1		Am. Locomotive	200	1	1	1		1
1	1		Do. pfd	200	1	1	1		1
90	90		Am. Metal & Pfd.	200	90	90	90		90
1	1		Am. Metal	200	1	1	1		1
1	1		Am. Nat. Gas pfd.	200	1	1	1		1
1	1		Am. Rad. St. San.	2,000	1	1	1		1
1	1		Am. Republics	2,000	1	1	1		1
1	1		Am. Rolling Mill	7,300	1	1	1		1
1	1		Am. Safety Razor	200	1	1	1		1
1	1		Am. Ship Com.	200	1	1	1		1
1	1		Am. Shipbuilding	200	1	1	1		1
1	1		Am. Smelting & Ref.	11,000	1	1	1		1
1	1		Am. Snuff	200	1	1	1		1
1	1		Am. Steel Fdry.	200	1	1	1		1
1	1		Am. Stores Ref.	200	1	1	1		1
1	1		Do. pfd	200	1	1	1		1
1	1		Am. Sumatra Tobacco	1,000	1	1	1		1
1	1		Am. Tel. & Tel.	15,500	1	1	1		1
1	1		Do. Rts.	40,800	1	1	1		1
1	1		Am. Tobacco	1,000	1	1	1		1
1	1		Do. "B"	8,100	1	1	1		1
1	1		Am. Water Works	200	1	1	1		1
1	1		Do. 1st pfd	200	1	1	1		1
1	1		Am. Woolen	200	1	1	1		1
1	1		Am. Zinc, Lead & Sm.	200	1	1	1		1
1	1		Do. pfd	200	1	1	1		1
1	1		Anaconda Copper	24,000	1	1	1		1
1	1		Anaconda W. & C.	200	1	1	1		1
1	1		Anden Cos. Min.	200	1	1	1		1
1	1		Archer-Dan.-Mid.	200	1	1	1		1
1	1		Armour of Ill. pfd	200	1	1	1		1
1	1		Armour of Ill. "A"	200	1	1	1		1
1	1		Do. pfd	200	1	1	1		1
1	1		Do. pfd	200	1	1	1		1
1	1		Armstrong Cork	200	1	1	1		1
1	1		Asso. Apparel Ind.	1,200	1	1	1		1
1	1		Associated Dry Goods	200	1	1	1		1
1	1		Atch. T. & S.F.	16,300	1	1	1		1
1	1		Do. pfd	200	1	1	1		1
1	1		Atl. Coast Line	200	1	1	1		1
1	1		Atl. G. & W.I.	200	1	1	1		1
1	1		Atlantic Refining	4,200	1	1	1		1
1	1		Atlas Powder	200	1	1	1		1
1	1		Do. pfd	200	1	1	1		1
1	1		Atlas Stores	200	1	1	1		1
1	1		Auburn Auto	200	1	1	1		1
1	1		Autosales	200	1	1	1		1
1	1		Auto Strop Razor "A"	200	1	1	1		1
1	1		Aviation Corp.	1,600	1	1	1		1
1	1		Baldwin Locomotive	1,500	1	1	1		1
1	1		Do. pfd	200	1	1	1		1
1	1		Baltimore & Ohio	10,700	1	1	1		1
1	1		Do. pfd	200	1	1	1		1
1	1		Bamberger pfd	30	1	1	1		1
1	1		Bangor & Aroos.	1,000	1	1	1		1
1	1		Barnsdall "A"	1,000	1	1	1		1
1	1		Beatrice Creamery	200	1	1	1		1
1	1		Beech-nut Packing	200	1	1	1		1
1	1		Belding Bros.	200	1	1	1		1
1	1		Bendix Aviation	5,000	1	1	1		1
1	1		Beni & Co.	3,100	1	1	1		1
1	1		Bethlehem Steel	14,500	1	1	1		1
1	1		Do. 7% pfd	200	1	1	1		1
1	1		Bloomingdale	200	1	1	1		1
1	1		Bohn Alum.	1,400	1	1	1		1
1	1		Bon Ami	200	1	1	1		1
1	1		Borden	6,200	1	1	1		1
1	1		Borg-Warner	1,500	1	1	1		1
1	1		Boston & Maine	100	1	1	1		1
1	1		Briggs Mfg.	1,800	1	1	1		1
1	1		Brockway Motor	1,500	1	1	1		1
1	1		Bklyn.-M. Tr. pfd	100	1	1	1		1
1	1		Bklyn. & Q. Tr.	100	1	1	1		1
1	1		Bklyn. Un. Gas	2,100	1	1	1		1
1	1		Brown Shoe	200	1	1	1		1
1	1		Brunswick Balke	1,500	1	1	1		1
1	1		Brunswick Term. & Ry.	300	1	1	1		1
1	1		Bucyrus-Erie	200	1	1	1		1
1	1		Do. Cvt. pfd	400	1	1	1		1
1	1		Budd Mfg.	700	1	1	1		1
1	1		Budd Wheel	200	1	1	1		1
1	1		Buff. & Susq. pfd Ctfs.	200	1	1	1		1
1	1		Bullard Co.	1,700	1	1	1		1
1	1		Bulova Watch	200	1	1	1		1
1	1		Burns Bros. "A"	200	1	1	1		1
1	1		Burns Bros. pfd	40	1	1	1		1
1	1		Bush Terminal	1,200	1	1	1		1
1	1		Butte Cop. & Zinc	200	1	1	1		1
1	1		Butte & Sup. Mining	200	1	1	1		1
1	1		Butterick	100	17	17	17		17
1	1		Byers Co.	10,000	1	1	1		1
1	1		California Packing	1,500	1	1	1		1
1	1		Calumet & Arizona	200	1	1	1		1
1	1		Calumet & Hecla	1,500	1	1	1		1
1	1		Canada Dry Ginger Ale	200	1	1	1		1
1	1		Canada Southern Ry.	200	1	1	1		1
1	1		Canadian Pacific	2,400	1	1	1		1
1	1		Do. new	1,000	1	1	1		1
1	1		Cannon Mills	1,000	1	1	1		1
1	1		Can. Admis. "A"	1,000	1	1	1		1
1	1		Cam (J. I.)	1,000	1	1	1		1
1	1		Caterpillar Tractor	1,600	1	1	1		1
1	1		Celotex Co.	200	1	1	1		1
1	1		Central Aguirre	200	1	1	1		1
1	1		Central R.R. N.J.	200	1	1	1		1
1	1		Century Ribbon Mills	200	1	1	1		1
1	1		Cerro de Pasco	1,200	1	1	1		1
1	1		Certain-teed	400	1	1	1		1
1	1		Chesbro Cab	1,000	1	1	1		1
1	1		Chesapeake & Ohio	1,400	1	1	1		1
1	1		Ches. & Ohio Rfg.	200	1	1	1		1
1	1		Chesapeake Corp.	1,000	1	1	1		1
1	1		Chic. Gt. Western	3,400	1	1	1		1
1	1		Do. pfd	200	1	1	1		1
1	1		C.M.St.P.&P.	1,400	1	1	1		1
1	1		Do. pfd	200	1	1	1		1
1	1		Chic. & N.W.	1,400	1	1	1		1
1	1		Chic. Pneu. Tool	1,000	1	1	1		1
1	1		C.R.I.&P.	6,200	1	1	1		1
1	1		Do. 6% pfd	200	1	1	1		1
1	1		Chick. Cut. Oil	200	1	1	1		1
1	1		Childs Co.	200	1	1	1		1
1	1		Chrysler	9,000	1	1	1		1
1	1		City Ice & Fuel	1,000	1	1	1		1
1	1		Clark Equip.	1,000	1	1	1		1
1	1		Coca Cola	1,400	1	1	1		1
1	1		Colgate-Palmolive	1,200	1	1	1		1
1	1		Collins & Aikman	1,100	1	1	1		1
1	1		Do. pfd	200	1	1	1		1
1	1		Colorado Fuel	1,400	1	1	1		1
1	1		Colo. Pwr. pfd	5,700	1	1	1		1
1	1		Columbia Gas & Elec.	29,200	1	1	1		1
1	1		Do. pfd "A"	1,400	1	1	1		1
1	1		Columbia Graphophone	12,400	1	1	1		1
1	1		Columbian Carbon	1,400	1	1	1		1
1	1		Commercial Credit	200	1	1	1		1
1	1		Com. Invest. Trust	1,500	1	1	1		1
1	1		Commercial Solvents	1,200	1	1	1		1
1	1		Commonwealth & Sth.	19,300	1	1	1		1
1	1		Do. pfd	300	1	1	1		1
1	1		Congoleum Nairn	800	1	1	1		1
1	1		Consol. Cigar	200	1	1	1		1
1	1		Consol. Cigar pfd	200	1	1	1		1
1	1		Do. 6% pfd	200	1	1	1		1
1	1		Consol. Film	1,000	1	1	1		1
1	1		Do. pfd	200	1	1	1		1
1	1		Consol. Gas	78,500	1	1	1		1
1	1		Consol. Oil	1,400	1	1	1		1
1	1		Cons. R. R. Cuba pfd	200	1	1	1		1
1	1		Cons. Textile	200	1	1	1		1
1	1		Container "A"	100	1	1	1		1
1	1		Do. "B"	100	1	1	1		1
1	1		Cont'l Baking "A"	1,200	1	1	1		1
1	1		Do. pfd	200	1	1	1		1
1	1		Cont'l Can	2,100	1	1	1		1
1	1		Cont'l Diam. Fiber	200	1	1	1		1
1	1		Davison Chemical	600	1	1	1		1
1	1		Deere pfd new	1,100	1	1	1		1
1	1		Delaware & Hud.	1,700	1	1	1		1
1	1		Del. Lack. & W.	1,300	1	1	1		1
1	1		Detroit Edison	1,400	1	1	1		1
1	1		Devoe & Raynolds "A"	1,700	1	1	1		1
1	1		Do. pfd	200	1	1	1		1
1	1		Diamond Match	1,600	1	1	1		1
1	1		Dome Mines	4,000	1	1	1		1
1	1		Dominion Stores	1,000	1	1	1		1
1	1		Drug, Inc.	4,300	1	1	1		1
1	1		Duplex Inti.	700	1	1	1		1
1	1		Durham Hos.	1,000	1	1	1		1
1	1		Du Pont de Nem.	8,000	1	1	1		1
1	1		Du Pont de Nem. 8%	19,400	1	1	1		1
1	1		Duquesne Light 1st pfd	200	1	1	1		1
1	1		Durham Hosiery pfd	10	1	1	1		1
1	1		Eastman Kodak	13,800	1	1	1		1
1	1		Eaton Axle & Spring	1,600	1	1	1		1
1	1		Edmonds Schild pfd	100	1	1	1		1
1	1		Electric Auto Lite	2,500	1	1	1		1
1	1		Elec. Pwr. & Light	200	1	1	1		1
1	1		Do. pfd	200	1	1	1		1
1	1		Electric Power & Light	34,200	1	1	1		1
1	1		Do. pfd	100	1	1	1		1
1	1		Electric Storage Battery	100	1	1	1		1
1	1		Elkhorn Coal pfd	10	1	1	1		1
1	1		Endicott-Johnson	200	1	1	1		1
1	1		Do. pfd	200	1	1	1		1
1	1		Equitable Office Bldg.	200	1	1	1		1
1	1		Erie Railroad	4,200	1	1	1		1
1	1		Do. 1st pfd	200	1	1	1		1
1	1		Do. 2d pfd	200	1	1	1		1
1	1		Evans Auto Loading	100	1	1	1		1
1	1		Fairbanks-Morse	1,200	1	1	1		1
1	1		Fajardo Sug. Co's.	200	1	1	1		1
1	1		Fed. L. & T.	200	1	1	1		1
1	1		Do. pfd	10	1	1	1		1
1	1		Federal Water Service	1,400	1	1	1		1
1	1		Fidelity Ph. Fire Ins.	200	1	1	1		1
1	1		Filene's pfd	200	1	1	1		1
1	1		Firestone Tire & Rub.	1,100	1	1	1		1
1	1		Do. pfd	200	1	1	1		1
1	1		First Nat'l Stores	1,000	1	1	1		1
1	1		Fisk Rubber	2,000	1	1	1		1
1	1		Fleischmann	2,000	1	1	1		1
1	1		Foster Wheeler	11,700	1	1	1		1
1	1		Fourth Nat'l Invest.	200	1	1	1		1
1	1		Freeport Texas	11,000	1	1	1		1
1	1	0.75	Fuller 2nd pfd	20	1	1	1		1
1	1		Gabriel "A"	200	1	1	1		1
1	1		Gamewell	200	1	1	1		1
1	1		Gardner Motor	200	1	1	1		1
1	1		Gemmer Mfg. Devel.	200	1	1	1		1
1	1		Gen. Am. Tank	5,100	1	1	1		1
1	1		General Amer.	2,100	1	1	1		1
1	1		General Asphalt	200	1	1	1		1
1	1		General Cable	200	1	1	1		1
1	1		Do. "A"	200	1	1	1		1
1	1		General Cigar	200	1	1	1		1
1	1		General Electric	116,000	1	1	1		1
1	1		General Electric spl.	700	1	1	1		1
1	1		General Foods	6,700	1	1	1		1
1	1		Gen. Gas & Elec. "A"	200	1	1	1		1
1	1		Do. pfd "A"	200	1	1	1		1
1	1		Do. $7 pfd	30	1	1	1		1
1	1		General Mills	200	1	1	1		1
1	1		General Motors	36,400	1	1	1		1
1	1		Do. 7% pfd	1,000	1	1	1		1
1	1		Do. 6% pfd	200	1	1	1		1
1	1		General Motors 6% pfd	200	1	1	1		1
1	1		Gen. Outdoor Adv. "A"	1,100	1	1	1		1
1	1		General Outdoor Adv.	200	1	1	1		1
1	1		General Printing Ink	1,400	1	1	1		1
1	1		Gen. Railway Signal	200	1	1	1		1
1	1		Gen. Realty & Utility	200	1	1	1		1
1	1		Do. pfd	200	1	1	1		1
1	1		General Refractories	1,000	1	1	1		1
1	1		General R. Cast. pfd	1,000	1	1	1		1
1	1		General Water Knob.	1,000	1	1	1		1
1	1		Gillette Safety Razor	1,000	1	1	1		1
1	1		Gimbel Bros.	800	1	1	1		1
1	1		Glidden Company	200	1	1	1		1
1	1		Global Aviation	1,000	1	1	1		1
1	1		Gold Dust	200	1	1	1		1
1	1		Do. pfd	200	1	1	1		1
1	1		Goodrich	2,500	1	1	1		1
1	1		Do. pfd	200	1	1	1		1
1	1		Goodyear Tire & Rub.	2,500	1	1	1		1
1	1		Do. 1st pfd	200	1	1	1		1
1	1		Gotham Silk Hosiery	200	1	1	1		1
1	1		Graham-Paige Motor	200	1	1	1		1
1	1		Grand Union Co.	200	1	1	1		1
1	1		Granby Con. Mining	200	1	1	1		1
1	1		Grand Silver Stores	500	1	1	1		1
1	1		Grand Union Stores	4,100	1	1	1		1
1	1		Granite City Steel	1,000	1	1	1		1
1	1		Grant (W. T.)	500	1	1	1		1
1	1		Great Northern Ry. pfd	2,800	1	1	1		1
1	1		Do. pfd Ctfs.	1,000	1	1	1		1
1	1		Gt. Nor. Iron Ore Ctfs.	700	1	1	1		1
1	1		Great Western Sugar	1,000	1	1	1		1
1	1		Do. pfd	100	1	1	1		1
1	1		Grigsby Grunow	18,500	1	1	1		1
1	1		Gulf, Mobile & North	400	1	1	1		1
1	1		Do. pfd	100	1	1	1		1
1	1		Gulf States Steel	100	1	1	1		1
1	1		Hackensack Water	40	1	1	1		1
1	1		Hahnemann Sil.	1,100	1	1	1		1
1	1		Hahn Dept. Stores	1,000	1	1	1		1
1	1		Do. pfd	100	1	1	1		1
1	1		Hall Printing	200	1	1	1		1
1	1		Hanna, pfd. new	200	1	1	1		1
1	1		Harbison Walker	200	1	1	1		1
1	1		Hartman	200	1	1	1		1
1	1		Hat Corp.	200	1	1	1		1
1	1		Hayes Body	200	1	1	1		1
1	1		Hercules Motor	200	1	1	1		1
1	1		Hercules Powder	200	1	1	1		1
1	1		Hercules Powder pfd	200	1	1	1		1
1	1		Hershey	1,100	1	1	1		1
1	1		Hershey Chocolate	1,100	1	1	1		1
1	1		Do. Cvt. pfd	100	1	1	1		1
1	1		Do. prior pfd	100	1	1	1		1
1	1		Hoe (R.) & Co.	200	1	1	1		1
1	1		Holland Furnace	200	1	1	1		1
1	1		Hollander	200	1	1	1		1
1	1		Homestake-Mercier "A"	200	1	1	1		1
1	1		Household Finance pfd	200	1	1	1		1
1	1		Houston Oil	15,600	1	1	1		1
1	1		Howe Sound	100	1	1	1		1
1	1		Hudson & Manhattan	1,400	1	1	1		1
1	1		Hudson Motor	6,800	1	1	1		1
1	1		Hupp Motor	2,300	1	1	1		1
1	1		Illinois Central	1,400	1	1	1		1
1	1		Independent Oil & Gas	1,400	1	1	1		1
1	1		Indian Motorcycle	1,400	1	1	1		1
1	1		Indian Refining	1,400	1	1	1		1
1	1		Do. Ctfs.	1,400	1	1	1		1
1	1		Industrial Rayon	1,400	1	1	1		1
1	1		Ingersoll Rand	1,400	1	1	1		1
1	1		Inland Steel	1,400	1	1	1		1
1	1		Inspiration Copper	1,400	1	1	1		1
1	1		Insurance Share	1,400	1	1	1		1
1	1		Insuranshares Ctfs.	1,400	1	1	1		1
1	1		Interboro Rapid Tran.	700	1	1	1		1
1	1		Internat. Rubber	1,400	1	1	1		1
1	1		Interstate Iron	1,400	1	1	1		1
1	1		Int'l Agricultural	1,400	1	1	1		1
1	1		Do. prior pfd	1,400	1	1	1		1
1	1		Int'l Business Mach.	1,400	1	1	1		1
1	1		Int'l Carriers Ltd.	1,400	1	1	1		1
1	1		Int'l Cement	1,400	1	1	1		1
1	1		Int'l Combustion Eng.	1,400	1	1	1		1
1	1		Do. pfd	1,400	1	1	1		1
1	1		Harvester	1,400	1	1	1		1
1	1		Int'l Hydro. Elec. "A"	1,400	1	1	1		1
1	1		Int'l Match Pfd. pfd	1,400	1	1	1		1
1	1		Int'l Nickel, Canada	47,200	1	1	1		1
1	1		Do. pfd	1,400	1	1	1		1
1	1		Int'l Paper 1st pfd	1,400	1	1	1		1
1	1		Int'l Paper & P. "A"	1,400	1	1	1		1
1	1		Int'l Paper & P. "B"	1,400	1	1	1		1
1	1		Int'l Printing Ink	1,400	1	1	1		1
1	1		Int'l Ry. Cent. Am. pfd.	1,400	1	1	1		1
1	1		Int'l Salt	300	1	1	1		1
1	1		Int'l Salt new	6,500	1	1	1		1
1	1		Int'l Shoe	200	1	1	1		1
1	1		Int'l Silver	200	1	1	1		1
1	1		Do. pfd	10	1	1	1		1
1	1		Int'l Tel. & Tel.	18,300	1	1	1		1
1	1	

6,000 Institutions and Banks have invested

Public utility investments form nearly ¼ of all bonds and stocks held by 53 of the largest life insurance companies.

6,000 institutions, insurance companies and banks have selected Associated Gas and Electric Company securities.

Associated Class A Stock, yielding a return over 5%, is at an attractive price level.

Write for Circular P377

Public Utility Investing Corp.
61 Broadway New York

LISTED DEPARTMENT
WE WILL SELL

WANTED

Klein-Lambert Co.
MEMBER
LOS ANGELES STOCK EXCHANGE
LOS ANGELES CURB EXCHANGE
SECURITIES BUILDING
111 W. 7th St. Phone TUcker 1071

A SALES ORGANIZATION FOR HIRE

Have an active selling organization that has produced over $5,000 per month gross sales in the last two and one-half years on one deal. Complete data.

What have you in a land, investment or security deal?

Call P. A. Palmer, TErrace 1191, Pasadena.

Wheat Sinks to New Low Level of Many Years

CHICAGO, June 24. (AP)—Reported northward spread of the 1930 wheat harvest into Nebraska gave a fresh jolt to the wheat market today, knocking prices down to a bushel. Predictions were current a new movement of Nebraska wheat would soon develop, and fears were expressed that with no adequate outlet a material increase of the United States visible supply in the near future would result in elevator and railway congestion. Closing quotations were at the day's lowest level, and also were under any prices of since 1914.

Wheat finished unsteady, 2¾@4¢ a bushel, below yesterday's close. Corn showed 1@1½c net decline, with oats ½@1¢ down, and provisions unchanged to 10c off to 12c.

Trading away of active buying power here characterized the wheat market, rather than any unusual pressure to sell. Undermining confidence it would-be purchasers were indications the marketing of newly harvested wheat in the Southwest is not being restrained to any notable extent by talk that farmers are holding their wheat.

Meanwhile, the wheat market here was being constantly affected by lack of indifferent response which the trade at Liverpool made to yesterday's prices of wheat on this side of the Atlantic. Cheap offerings of United States wheat abroad were reported assigned, but little evidence of North American export business today. 1,250,000 bushels, consisted not of United States wheat, but nearly all of Canadian wheat grown in Canada.

Advices of further timely rains benefiting acreage in Canada also exerted an additional influence toward lower prices for wheat, and so likewise did word of unsettled favorable conditions for harvesting of domestic winter wheat and for growth prospects in the United States spring crop belt.

Corn, oats and rye went lower, chiefly as a result of sympathy with wheat weakness.

Provisions advanced notwithstanding downturns both in the value of hogs and of grain as well.

RANGE OF PRICES

CHICAGO, June 24. (Exclusive)—

	High.	Low.	Close.	Last.
Wheat—				
July	93½	91¾	92¼	Close
September	94¾	92¾	93¼	93¼
December	96¾	94¾	95¼	95¼
Corn—				
July	73⅞	72⅞	73⅛	73⅛
September	74¾	73¾	74	74
December	69⅝	68⅝	68⅝	69
Oats—				
July	35⅝	35⅛	35⅜	35⅛
September	35¼	34¾	34¾	34¾
December	36¾	36¼	36¼	36¼
Rye—				
July	46½	46¼	44¾	44¾
WINNIPEG				
Wheat—				
July	93⅛	97	93½	93½
October	1.02⅜	1.02⅜	99⅜	99⅜
December	1.03	1.03⅜	99⅝	99⅝
Oats—				
July	46⅛	46⅛	43⅝	43⅝
October	43⅝	43⅝	42¾	42¾
December	43⅝	43⅝	42¾	42¾
FLAXSEED				
July—				
Minneapolis	2.04½	2.04½	2.03	2.03
Duluth	2.04½	2.04½	2.03	2.03
Winnipeg	1.04⅝	1.04⅝	1.01⅝	1.01⅝

CHICAGO CASH GRAINS

Wheat, ½@1c lower; No. 3 hard, 77; No. 2 yellow hard, 80; No. 2 mixed, 77; No. 3 yellow hard, 79; No. 3 mixed, 77; No. 4, 76; No. 1 red, 94½; No. 2, 93½@97½; No. 3 white, 91@97½.

Oats steady to ¼c lower; No. 2 white, 36; No. 4, 35½@36.

PROVISIONS

Lard—	High.	Low.	Close.
July	9.30	9.30	9.30
September	9.37	9.37	9.37
December			9.30
Ribs—			
July			12.00
September	12.15	12.15	12.15

WINNIPEG CASH

WINNIPEG, June 24. (AP)—Wheat: No. 1 hard, 93½; No. 1 northern, 97½; No. 2 northern, 90½; No. 3 northern, 88.

LIVERPOOL GRAIN

LIVERPOOL, June 24. (AP)—Wheat close: July, 1.03½; October, 1.04½; December, 1.04¾.

Spot wheat: No. 1 Manitoba, 1.21½; French, 1.07½; Rosafe, 1.03.

UNLISTED DEPARTMENT
WE WILL SELL

WANTED

Klein-Lambert Co.
MEMBER
LOS ANGELES STOCK EXCHANGE
LOS ANGELES CURB EXCHANGE
SECURITIES BUILDING
111 W. 7th St. Phone TUcker 1071

A SALES ORGANIZATION FOR HIRE

Have an active selling organization that has produced over $5,000 per month gross sales in the last two and one-half years on one deal. Complete data.

What have you in a land, investment or security deal?

Call P. A. Palmer, TErrace 1191, Pasadena.

BARKER BROS. 50 ANNUAL SUMMER SALE

Office Desks Tables, Chairs

—3 Carloads in the Summer Sale

$35,000 worth of office furniture at reductions that average 40%! Over 400 new office desks and tables at prices lower than used furniture! Choose at once!

In Oak

23 60-in. Flat Desks, $40.00 value, $29.50
9 66-in. Flat Desks, $60.00 value, $48.00
12 53-in. Flat Desks, $70.00 value, $39.50
2 60-in. Flat Desks, $46.00 value, $24.50
3 60-in. Ped. T. W. Desks, $81.00 value $49.50
8 60-in. Ped. T. W. Desks, $92.00 value $59.00
3 53-in. T. W. Desks, $86.00 value, $57.00
2 42-in. T. W. Desks, $70.00 value..$34.50
4 Telephone Stands, $13.00 value ..$9.50
20 Side Chairs, $8.00 value ...$5.90
15 Side Rotary Chairs, $34.00 value, $19.75
13 Arm Chairs, $20.00 value..$12.50
10 Arm Rotary Chairs, $39.00 value..$24.50
12 Customers, $7.50 value ..$4.80

Mahogany Finish

4 53-in. Flat Desks, $72.00 value..$47.50
5 60-in. Flat Desks, $80.00 value..$49.50
2 72-in. Flat Desks $49.50
5 60-in. Ped. T. W. Desks, $94.00 Value $59.00
6 10-ft. Director's Tables, $100.00 value $59.00
8 Side Chairs, $13.00 value..$7.50
20 Arm Chairs, Leather Back, $38.50 value..$24.50

Walnut Finish

15 42-in. Flat Desks, $64.00 value—$42.00
12 50-in. Flat Desks, $43.50 value..$29.50
3 53-in. Flat Desks, $76.00 value..$48.00
11 60-in. T. W. Desks, $99.00 value..$65.00
18 42-in. Tables, $22.00 value..$12.50
11 Arm Rotary Chairs, $31.50 value..$22.50

Your old office furniture taken as part payment on these values.

BARKER BROS.
Seventh St., Flower and Figueroa
Broadway at Locust, Long Beach

BROOKMIRE ECONOMIC SERVICE, INC.
of New York
Investment Counselors and Administrative Economists
W. S. Cook, Resident Manager
Title Insurance Bldg. 433 So. Spring St. TUcker 9075

G. F. Wolcott & Co.
INVESTMENT SECURITIES
1306 Stock Exchange Bldg. VA. 1411
Member Los Angeles Curb Exchange

BUTTER AND EGGS

LOS ANGELES

Closing prices quoted are corrected daily by Produce Exchange of Los Angeles.

Butter

Extra	34
Prime First	33
Standard	32
Firsts	31

Eggs

Extra	28
Fresh firsts	27
Case count	26
Medium	24
Small	18
Trade	22

SAN FRANCISCO, June 24. (AP)—Butter, 92 score, 34; 90 score, 31½.

Eggs and cheese, unchanged.

CHICAGO, June 24. — Butter, 18,447; firm; prices unchanged.

Eggs, 26,024, steady; extra firsts, 23; fresh graded firsts, 22½; current receipts, 21@22; ordinary current receipts, 19@20; storage packed firsts, 23½; storage packed extras, 23½.

NEW YORK, June 24. — Butter, 46,181; steady to firm; mixed colors unchanged; all grades unchanged.

Butter, 20,189, steady.

Cheese, 234,348, steady.

LOCAL GRAINS

All quotations nominal and subject to market fluctuations. Prices quoted are per cwt. paid rail, in carloads only.

Wheat—

Milling	1.75 @1.80
No. 1 red	1.81 @1.86
No. 2 yellow	1.81 @1.86
Barley—	
No. 1 feed, alt. California	1.15 @1.20
Milo—	
California sacked	2.10 @2.15
Kafir—	
No. 2 eastern bulk	2.00 @2.06
Milfeed—	
White	1.70 @1.80
Red	1.67½@1.72½

CAR RECEIPTS

Wheat, 16; barley, 8; corn, 8; oats, 3; flour, 5; bran, 6; cereal, 1; alfalfa, 1; poultry feed, 1; coffee, 1; miscellaneous, 1; total, 50. Hay, 7.

Local hay quotations corrected weekly by E. K. Meharry:

U. S. No. 1 leafy alfalfa	18.50@19.50
U. S. No. 2 alfalfa	17.50@18.50
U. S. No. 1 alfalfa	16.50@17.50
U. S. No. 2 alfalfa	15.50@16.50
Valley alfalfa	15.00@16.00
Barley hay	15.00@16.00

POULTRY PRICES

No. 1—Hens, Leghorns, under 5½ lbs. each	.12
No. 2—Hens, Leghorns, 5½ to 6 lbs. each	.12
No. 3—Hens, Leghorns, 6 lbs. and up, each	.16
No. 4—Hens, colored, 4 lbs. and up, each	.16
No. 5—Broilers, 1 to 1½ lbs. each	.25
No. 6—Broilers, over 1½ to 2½ lbs. each	.17
No. 7—Fryers, Leghorns, 2½ to 3 lbs. each	.19
No. 8—Fryers, colored, 2½ to 3 lbs. each	.19
No. 9—Roasters, soft bone, 5 lbs. and up, each	.22
No. 10—Stags	.15
No. 11—Old roosters	.10
No. 12—Capons, 7 lbs. and up, each	.30
No. 13—Ducklings, other than Pekin, 4½ lbs. and up, each	.18
No. 14—Old ducks, 5½ lbs. and up, each	.18
No. 15—Young Toms, dressed, 15 lbs. and up, each	.30
No. 16—Young Toms, dressed, 15 lbs. and up, each	.28
No. 17—Young hens, dressed, 15 lbs. and up, each	.34
No. 18—Young turkeys, 6 lbs. and up, each	.30
No. 19—Hen turkeys, dressed, 8 lbs. each	.28
No. 20—Old tom turkeys	.25
No. 21—Old hens, dressed	.25
No. 22—Small Tom turkeys, under 8 lbs. each	.25
No. 23—Small hen turkeys, under 15 lbs. each	.25
No. 24—Capons, less than 7 lbs. each	.30
No. 25—Capons, 7 lbs. and up, each	.35
No. 26—Rabbits, white, 3½ to 4 lbs. each	.14
No. 27—Rabbits, white, 4½ to 6 lbs. each	.15
No. 28—Rabbits, mixed colors, 3½ to 5 lbs. each	.12
No. 29—Rabbits, red, 3½ to 4 lbs. each	.14
No. 30—Rabbits, mixed colors, 3½ to 5 lbs. each	.12
No. 31—Rabbits, old	.08

BOSTON STOCKS

BOSTON, June 24. (AP)—Following are the sales of the most active stocks traded in/on the Boston exchange today:

	Sales.	High.	Low.	Last.
Amn. Founders	700	24½	23¾	24
Amp. R. & T.	200	20¾	20¾	20¾
Andes Pete.	1,000	40	38	
Arizona Com.	10	1⅝		
Copper Range	40	18		
Credit Alliance	1,220	3½	3	
Crowell Clark	220	10¼	10	
East Butte	15			
East G. & E.	10	23¾	23½	
Edison Elec. Illum.	1,100	230	230	
Employers Group	120	7¼		
Gilchrist	130	11		
Gillette	10	11¾	10	
Island Creek	10	31		
New Eng. T. & T.	5	140		
North Butte	100	3¾	3½	
Old Dominion	100	40½		
Quincy	1,165	14½	14	
St. Marys Land	100	23¾	23½	
Unit. Shoe Mach.	225	61	60	
Utah Apex	100	2		
Utd. Fruit, n. v. t.	645	94	94	94

METAL MARKETS

CLEVELAND, June 24. (Exclusive)—Daily Metal Trade today says:

Operations and shipments of finished steel in the Chicago district apparently have settled for a while at the pace established at the middle of this month. Encouragement is had in the fact that operations have held to the level of about 70 per cent. Plate mills are ahead of other finishing departments in tonnage and the outlook is fairly promising for July and August.

METAL PRICES

NEW YORK, June 24. (AP)—Copper quiet; electrolytic spot and future, 12.

Iron quiet, unchanged.

Tin firm; spot and near-by, 30.62; future, 30.87.

Lead quiet; spot New York, 5.25; East St. Louis, 5.15.

Zinc easy; East St. Louis spot and future, 4.30.

Antimony, 7.10.

SUGAR MARKET

NEW YORK, June 24. (AP)—Raw sugar, 3.51, refined, 4.60@4.70.

Futures closed steady; approximated sales, 51,850 tons. July, 1.27; September, 1.35; December, 1.44; January, 1.45; March, 1.53; May, 1.60.

WE WILL SELL

320 Associated Transit Terminal—Pref. .....$ 3.50
100 Bellview Oil Units 8.75
40 Garner Royalties 8.75
100 Hollywood Bus. Prop. Units .... Mkt.
(With July dividend)
32 Monolith Midwest (1927) 3.75
138 Monolith Portland—Com. 3.25
2 Rancho Malibu La Costa Bid

CASH or TERMS

WE WILL BUY

Beneficial Interests P. T. 33—P. T. 27—P. T. 30 Offer
Calif. Reserve Units $70.00
Calif. Ventura Oil .....Bid¼
Coca Cola Bottling A 75.00
Nu Assoc. Bond & Mtge. 75.00
Pickwick 8% Pref. Offer
Sunset Pacific Oil .15

E. M. ALLISON & CO.
1102 FINANCIAL CENTER BLDG.
704 SO. SPRING ST. VANDIKE 6131

WE WILL SELL
TWIN BELL

8 Shares No. 1	$65.00
15 Shares No. 2	5.00
13 Shares No. 3	4.75
100 Runnymede	3.25
10 Ramona Units	15.00
200 Monolith Midwest 1929	3.25
5 Whittier South Fe	25.00
50 Star Petroleum	7.50
3 Citizens Bank (Long Beach)	95.00
25—Davidson 50-50	12.00

WE WILL BUY

Cal.-Van.	$.03 Twin Bell 1 Mkt.
E. L. Smith Mkt.	Gen. Reserve $14.00
Cons. Rock U. 26.00	P. T. 27-33-36 Mkt.
National Bank of Com.	Mkt.
Agua Caliente	21.00

WM. C. FASTNOW
Member L. A. Curb Exchange
548 So. Spring St., Suite 337.
FAber 4361

DAILY EASTERN CITRUS MARKETS

(By the Associated Press.)

Carlot shipments of California citrus, compiled from railroad passing reports for the California Fruit Growers' Exchange, were announced as follows:

	Oranges.	Lemons.
SOUTHERN CALIFORNIA		
June 23	134	97
Season to date	27,327	7,495
Last season to date	38,527	9,901
CENTRAL CALIFORNIA		
June 23	1	0
Season to date	5,293	130
Last season to date	9,854	173
NORTHERN CALIFORNIA		
June 23	0	0
Season to date	278	14
Last season to date	1,145	47

California oranges were about steady and lemons generally lower at eastern and middle western auction centers yesterday. Sales totaled seventy-four cars of oranges and fifty-four cars of lemons.

The price range per box was:

	ORANGES		LEMONS	
	Graded above choice.	Choice.	Graded above choice.	Choice.
New York	5.80@9.05	4.85@6.95	7.90@6.40	3.25@5.35
Boston	6.40@8.45		7.90@7.30	4.00@5.15
Chicago	6.00@7.75	5.15@7.40	5.80@7.30	5.25@6.15
Philadelphia	5.50@7.80	4.15@5.75	4.00@6.35	3.90@4.70
Pittsburgh	6.25@7.65	5.65	5.00@6.45	4.85
St. Louis	7.10@7.35	5.85@6.60	5.95@6.45	5.95@6.30
Baltimore			6.30@6.60	6.04@4.00
Detroit	6.50@7.50	5.20@6.00	7.50@7.80	6.75

Prices by sizes of Sunkist brand Valencia oranges were reported to the California Fruit Growers' Exchange as follows:

	100s	126s	150s	176s	200s	216s	252s	288s	324s	392s
NEW YORK—										
Mupu, Santa Paula			6.50	7.50	7.75	7.50	7.75	7.00	7.00	6.00
Mupu, Placentia			6.25	6.75	7.25	8.05	7.30	7.60	7.45	6.75
Carmencita, Fullerton		6.75	6.50	6.50	7.05	7.55	7.25	7.30	7.50	6.50
Sky Boat.										
BOSTON—										
Glendora Home, Glendora			6.60	6.50	7.30	7.40	7.10	7.40	7.20	6.25
Shamrock, Placentia			7.30	7.30	7.70	7.60	7.70	8.00	7.85	
PHILADELPHIA—										
Glendora Home, Glendora			6.50	6.50	6.50	7.30	6.90	7.35	7.40	7.00
Garden Grove, Garden Grove		5.65	6.15	6.15	6.65	7.05	6.80	6.90	7.10	
CHICAGO—										
Paraz, Whittier			6.75	6.80	7.40	7.95	7.35	7.45	7.40	7.10
Atlas, Olive				7.00	7.50	7.90	7.35	7.35	7.35	6.80
DETROIT—										
Oxnard, Nuenome			7.00	7.20	6.85	7.90	7.35	7.25	7.20	7.00
ST. LOUIS—										
Golden Rule, Riverside				6.60	7.65	7.70	7.75	7.65	7.70	5.75
Carlot sales averages per box were reported to the California Fruit Growers' Exchange on its own brands and to the Associated Press on all others as follows:										
PHILADELPHIA—Oranges and lemons lower. Carlot sales: Eight cars oranges, six cars lemons.										
VALENCIAS										
Glendora Home, GF. Sunkist, Glendora										6.95
Garden Grove, OK. Sunkist, Garden Grove										6.50
Garden Grove, OK. Sunkist, Garden Grove										6.70
Sweetheart of Orange, RH. Sunkist, Millsfield—										5.50
White										1.70 @1.80
Red										1.67½@1.72½

CAR RECEIPTS

Wheat, 16; barley, 8; corn, 8; oats, 3; flour, 5; bran, 6; cereal, 1; alfalfa, 1; poultry feed, 1; coffee, 1; miscellaneous, 1; total, 50. Hay, 7.

Local hay quotations corrected weekly by E. K. Meharry:

U. S. No. 1 leafy alfalfa	18.50@19.50
U. S. No. 2 alfalfa	17.50@18.50
U. S. No. 1 alfalfa	16.50@17.50
U. S. No. 2 alfalfa	15.50@16.50
Valley alfalfa	15.00@16.00
Barley hay	15.00@16.00

POULTRY PRICES

No. 1—Hens, Leghorns, under 5½ lbs. each	.12
No. 2—Hens, Leghorns, 5½ to 6 lbs. each	.12
No. 3—Hens, Leghorns, 6 lbs. and up, each	.16
No. 4—Hens, colored, 4 lbs. and up, each	.16
No. 5—Broilers, 1 to 1½ lbs. each	.25
No. 6—Broilers, over 1½ to 2½ lbs. each	.17
No. 7—Fryers, Leghorns, 2½ to 3 lbs. each	.19
No. 8—Fryers, colored, 2½ to 3 lbs. each	.19
No. 9—Roasters, soft bone, 5 lbs. and up, each	.22
No. 10—Stags	.15
No. 11—Old roosters	.10
No. 12—Capons, 7 lbs. and up, each	.30
No. 13—Ducklings, other than Pekin, 4½ lbs. and up, each	.18
No. 14—Old ducks, 5½ lbs. and up, each	.18
No. 15—Young Toms, dressed, 15 lbs. and up, each	.30
No. 16—Young Toms, dressed, 15 lbs. and up, each	.28
No. 17—Young hens, dressed, 15 lbs. and up, each	.34
No. 18—Young turkeys, 6 lbs. and up, each	.30
No. 19—Hen turkeys, dressed, 8 lbs. each	.28
No. 20—Old tom turkeys	.25
No. 21—Old hens, dressed	.25
No. 22—Small Tom turkeys, under 8 lbs. each	.25
No. 23—Small hen turkeys, under 15 lbs. each	.25
No. 24—Capons, less than 7 lbs. each	.30
No. 25—Capons, 7 lbs. and up, each	.35
No. 26—Rabbits, white, 3½ to 4 lbs. each	.14
No. 27—Rabbits, white, 4½ to 6 lbs. each	.15
No. 28—Rabbits, mixed colors, 3½ to 5 lbs. each	.12
No. 29—Rabbits, red, 3½ to 4 lbs. each	.14
No. 30—Rabbits, mixed colors, 3½ to 5 lbs. each	.12
No. 31—Rabbits, old	.08

BOSTON STOCKS

BOSTON, June 24. (AP)—Following are the sales of the most active stocks traded in/on the Boston exchange today:

	Sales.	High.	Low.	Last.
Amn. Founders	700	24½	23¾	24
Amp. R. & T.	200	20¾	20¾	20¾
Andes Pete.	1,000	40	38	
Arizona Com.	10	1⅝		
Copper Range	40	18		
Credit Alliance	1,220	3½	3	
Crowell Clark	220	10¼	10	
East Butte	15			
East G. & E.	10	23¾	23½	
Edison Elec. Illum.	1,100	230	230	
Employers Group	120	7¼		
Gilchrist	130	11		
Gillette	10	11¾	10	
Island Creek	10	31		
New Eng. T. & T.	5	140		
North Butte	100	3¾	3½	
Old Dominion	100	40½		
Quincy	1,165	14½	14	
St. Marys Land	100	23¾	23½	
Unit. Shoe Mach.	225	61	60	
Utah Apex	100	2		
Utd. Fruit, n. v. t.	645	94	94	94

METAL MARKETS

CLEVELAND, June 24. (Exclusive)—Daily Metal Trade today says:

Operations and shipments of finished steel in the Chicago district apparently have settled for a while at the pace established at the middle of this month. Encouragement is had in the fact that operations have held to the level of about 70 per cent. Plate mills are ahead of other finishing departments in tonnage and the outlook is fairly promising for July and August.

METAL PRICES

NEW YORK, June 24. (AP)—Copper quiet; electrolytic spot and future, 12.

Iron quiet, unchanged.

Tin firm; spot and near-by, 30.62; future, 30.87.

Lead quiet; spot New York, 5.25; East St. Louis, 5.15.

Zinc easy; East St. Louis spot and future, 4.30.

Antimony, 7.10.

SUGAR MARKET

NEW YORK, June 24. (AP)—Raw sugar, 3.51, refined, 4.60@4.70.

Futures closed steady; approximated sales, 51,850 tons. July, 1.27; September, 1.35; December, 1.44; January, 1.45; March, 1.53; May, 1.60.

WE WILL SELL

320 Associated Transit Terminal—Pref. .....$ 3.50
100 Bellview Oil Units 8.75
40 Garner Royalties 8.75
100 Hollywood Bus. Prop. Units .... Mkt.
(With July dividend)
32 Monolith Midwest (1927) 3.75
138 Monolith Portland—Com. 3.25
2 Rancho Malibu La Costa Bid

CASH or TERMS

WE WILL BUY

Beneficial Interests P. T. 33—P. T. 27—P. T. 30 Offer
Calif. Reserve Units $70.00
Calif. Ventura Oil .....Bid¼
Coca Cola Bottling A 75.00
Nu Assoc. Bond & Mtge. 75.00
Pickwick 8% Pref. Offer
Sunset Pacific Oil .15

E. M. ALLISON & CO.
1102 FINANCIAL CENTER BLDG.
704 SO. SPRING ST. VANDIKE 6131

WE WILL SELL
TWIN BELL

8 Shares No. 1	$65.00
15 Shares No. 2	5.00
13 Shares No. 3	4.75
100 Runnymede	3.25
10 Ramona Units	15.00
200 Monolith Midwest 1929	3.25
5 Whittier South Fe	25.00
50 Star Petroleum	7.50
3 Citizens Bank (Long Beach)	95.00
25—Davidson 50-50	12.00

WE WILL BUY

Cal.-Van.	$.03 Twin Bell 1 Mkt.
E. L. Smith Mkt.	Gen. Reserve $14.00
Cons. Rock U. 26.00	P. T. 27-33-36 Mkt.
National Bank of Com.	Mkt.
Agua Caliente	21.00

WM. C. FASTNOW
Member L. A. Curb Exchange
548 So. Spring St., Suite 337.
FAber 4361

DAILY EASTERN CITRUS MARKETS

(By the Associated Press.)

Carlot shipments of California citrus, compiled from railroad passing reports for the California Fruit Growers' Exchange, were announced as follows:

	Oranges.	Lemons.
SOUTHERN CALIFORNIA		
June 23	134	97
Season to date	27,327	7,495
Last season to date	38,527	9,901
CENTRAL CALIFORNIA		
June 23	1	0
Season to date	5,293	130
Last season to date	9,854	173
NORTHERN CALIFORNIA		
June 23	0	0
Season to date	278	14
Last season to date	1,145	47

California oranges were about steady and lemons generally lower at eastern and middle western auction centers yesterday. Sales totaled seventy-four cars of oranges and fifty-four cars of lemons.

The price range per box was:

	ORANGES		LEMONS	
	Graded above choice.	Choice.	Graded above choice.	Choice.
New York	5.80@9.05	4.85@6.95	7.90@6.40	3.25@5.35
Boston	6.40@8.45		7.90@7.30	4.00@5.15
Chicago	6.00@7.75	5.15@7.40	5.80@7.30	5.25@6.15
Philadelphia	5.50@7.80	4.15@5.75	4.00@6.35	3.90@4.70
Pittsburgh	6.25@7.65	5.65	5.00@6.45	4.85
St. Louis	7.10@7.35	5.85@6.60	5.95@6.45	5.95@6.30
Baltimore			6.30@6.60	6.04@4.00
Detroit	6.50@7.50	5.20@6.00	7.50@7.80	6.75

Prices by sizes of Sunkist brand Valencia oranges were reported to the California Fruit Growers' Exchange as follows:

	100s	126s	150s	176s	200s	216s	252s	288s	324s	392s
NEW YORK—										
Mupu, Santa Paula			6.50	7.50	7.75	7.50	7.75	7.00	7.00	6.00
Mupu, Placentia			6.25	6.75	7.25	8.05	7.30	7.60	7.45	6.75
Carmencita, Fullerton		6.75	6.50	6.50	7.05	7.55	7.25	7.30	7.50	6.50
Sky Boat.										
BOSTON—										
Glendora Home, Glendora			6.60	6.50	7.30	7.40	7.10	7.40	7.20	6.25
Shamrock, Placentia			7.30	7.30	7.70	7.60	7.70	8.00	7.85	
PHILADELPHIA—										
Glendora Home, Glendora			6.50	6.50	6.50	7.30	6.90	7.35	7.40	7.00
Garden Grove, Garden Grove		5.65	6.15	6.15	6.65	7.05	6.80	6.90	7.10	
CHICAGO—										
Paraz, Whittier			6.75	6.80	7.40	7.95	7.35	7.45	7.40	7.10
Atlas, Olive				7.00	7.50	7.90	7.35	7.35	7.35	6.80
DETROIT—										
Oxnard, Nuenome			7.00	7.20	6.85	7.90	7.35	7.25	7.20	7.00
ST. LOUIS—										
Golden Rule, Riverside				6.60	7.65	7.70	7.75	7.65	7.70	5.75
Carlot sales averages per box were reported to the California Fruit Growers' Exchange on its own brands and to the Associated Press on all others as follows:										
PHILADELPHIA—Oranges and lemons lower. Carlot sales: Eight cars oranges, six cars lemons.										
VALENCIAS										
Glendora Home, GF. Sunkist, Glendora										6.95
Garden Grove, OK. Sunkist, Garden Grove										6.50
Garden Grove, OK. Sunkist, Garden Grove										6.70
Sweetheart of Orange, RH. Sunkist, Millsfield—										5.50
White										1.70 @1.80
Red										1.67½@1.72½

CAR RECEIPTS

Wheat, 16; barley, 8; corn, 8; oats, 3; flour, 5; bran, 6; cereal, 1; alfalfa, 1; poultry feed, 1; coffee, 1; miscellaneous, 1; total, 50. Hay, 7.

Local hay quotations corrected weekly by E. K. Meharry:

U. S. No. 1 leafy alfalfa	18.50@19.50
U. S. No. 2 alfalfa	17.50@18.50
U. S. No. 1 alfalfa	16.50@17.50
U. S. No. 2 alfalfa	15.50@16.50
Valley alfalfa	15.00@16.00
Barley hay	15.00@16.00

POULTRY PRICES

No. 1—Hens, Leghorns, under 5½ lbs. each	.12
No. 2—Hens, Leghorns, 5½ to 6 lbs. each	.12
No. 3—Hens, Leghorns, 6 lbs. and up, each	.16
No. 4—Hens, colored, 4 lbs. and up, each	.16
No. 5—Broilers, 1 to 1½ lbs. each	.25
No. 6—Broilers, over 1½ to 2½ lbs. each	.17
No. 7—Fryers, Leghorns, 2½ to 3 lbs. each	.19
No. 8—Fryers, colored, 2½ to 3 lbs. each	.19
No. 9—Roasters, soft bone, 5 lbs. and up, each	.22
No. 10—Stags	.15
No. 11—Old roosters	.10
No. 12—Capons, 7 lbs. and up, each	.30
No. 13—Ducklings, other than Pekin, 4½ lbs. and up, each	.18
No. 14—Old ducks, 5½ lbs. and up, each	.18
No. 15—Young Toms, dressed, 15 lbs. and up, each	.30
No. 16—Young Toms, dressed, 15 lbs. and up, each	.28
No. 17—Young hens, dressed, 15 lbs. and up, each	.34
No. 18—Young turkeys, 6 lbs. and up, each	.30
No. 19—Hen turkeys, dressed, 8 lbs. each	.28
No. 20—Old tom turkeys	.25
No. 21—Old hens, dressed	.25
No. 22—Small Tom turkeys, under 8 lbs. each	.25
No. 23—Small hen turkeys, under 15 lbs. each	.25
No. 24—Capons, less than 7 lbs. each	.30
No. 25—Capons, 7 lbs. and up, each	.35
No. 26—Rabbits, white, 3½ to 4 lbs. each	.14
No. 27—Rabbits, white, 4½ to 6 lbs. each	.15
No. 28—Rabbits

WHAT'S DOING Today

City Club luncheon meeting, clubhouse, 833 South Spring street, noon. Judge Leon R. Yankwich will speak on "The Newspapers and the Administration of Justice."

Kiwanis Club luncheon, Biltmore, noon.

League of American Penwomen picnic, 1806 Hill Drive, Eagle Rock, afternoon and evening.

Pictured program of MacDowell, given by Margaret Goetz, 1031 South Westlake avenue, 3 and 8 p.m.

Chamber of Commerce, board of directors' dinner, Biltmore, 6:30 p.m.

Columbia Circle No. 24, Ladies of the Grand Army of the Republic regular meeting, Patriotic Hall, 1816 South Figueroa street, 1:30 p.m.

Nanna College Club benefit bridge luncheon, 2458 Chislehurst Drive, 12:30 p.m.

Optimist Club luncheon, Biltmore, noon.

Women's Traffic Club meeting, Alexandria, evening. Roscoe A. Goodcell will speak on "The Awakening of China."

American Liberty Association meeting, Biltmore, all day.

Phi Delta Theta Alumni Club meeting, University Club, 12:15 p.m.

Los Angeles Round Table luncheon, Alexandria, 12:15 p.m.

Southwest Museum exhibit, Highland Park, afternoon.

Los Angeles Museum exhibit, Exposition Park, 10 a.m. to noon.

Free permanent California exhibit, State Exposition Building, Exposition Park, 10 a.m. to noon.

Los Angeles county exhibit, Chamber of Commerce Building, 8:30 a.m. to 5 p.m.

Free lawn bowling, Exposition Park, daily after 1 p.m.

Huntington Library and Art Gallery, San Marino. Open to the public by ticket from 1:30 to 4:30 p.m. Tuesdays, Wednesdays, Thursdays, Fridays and Saturdays; also first and third Sundays of each month.

Baseball, Wrigley Field, 3:15 p.m. Sacramento vs. Hollywood.

Wrestling, Olympic Auditorium, 8:30 p.m. Everett Marshall vs. Lee Wycoff.

"TIMES" THEATER GUIDE

MOTION PICTURES

Alhambra, Hill nr. 8th—"Ingagi." A gorilla film which has caused a lot of talk.

Bard's Eighth between Broadway & Hill—"Ladies Love Brutes." George Bancroft stars in this picture, whose plot is outlined by the title.

Boulevard, Washington at Vermont—"The Florodora Girl." An extravaganza of a bygone day.

California, Main near Eighth—"White Cargo." An English idea of the South Seas is rather good, though sometimes slow.

Carthay Circle, Carthay Center—"So This is London." Will Rogers goes abroad again and finds London as funny as Paris.

Chinese, 6925 Hollywood—"Hell's Angels." It took Howard Hughes four years and $4,000,000 to produce the colossus of the air; and it was worth it.

Criterion, 642 South Grand—"Big House." Opens today.

Figueroa, Figueroa at Santa Barbara—"Caught Short." Polly Moran and Marie Dressler cut up in a rooming-house.

Filmarte, 1228 Vine—"Old and New." A pictorial monument to machinery, touched with occasional splendor by Eisenstein.

Forum, Pico at Norton—"Sarah and Son." Ruth Chatterton at her best in a fine struggle of mother love.

Loew's State, Broadway at Seventh—"In Gay Madrid." Colorful and musical, but not adequate to Ramon Navarro's talents.

Grauman's Egyptian, 6708 Hollywood Boulevard—"The Lady of Scandal." A delightful stage play turns movie to set off the talents of Ruth Chatterton.

Million Dollar, Bdwy. at 3rd—"Paramount on Parade." The Paramount family play their tricks and many are good.

Pantages, Hollyw'd at Vine—"The Texan." Gary Cooper rides again, which in itself is a treat.

Paramount, Hill at Sixth—"The Border Legion." Men's men, quick and daring, tell their story makes fine adventure. Jack Holt and Richard Arlen.

Ritz, Wilshire at La Brea—"Paramount on Parade." See above.

R.K.O., Hill at Eighth—"Alias French Gertie." These two newlyweds, Ben Lyon and Bebe Daniels, have some interesting adventures as screen crooks.

R.K.O. Orpheum, Broadway at Ninth—"Swing High." Old-time circus atmosphere probably sets off rather conventional plot. Helen Twelvetrees appeals; Daphne Pollard amuses. Short comedy good.

Tower, Broadway at Eighth—"Journey's End." A fine interpretation of the season's leading war drama. With Colin Clive.

United Artists, Bdwy. nr. 9th—"The Big Pond." An ingenious comedy which provides Maurice Chevalier with plenty of opportunity to display his popular personality.

Uptown, Western at Tenth—"Paramount on Parade." See above.

Warners' Downtown, Hill at Seventh—"Back Pay." A somewhat mediocre tale of misguided love is told by Corinne Griffith and Grant Withers.

Warners' Hollywood, Hollywood Blvd. at Wilcox—"Show Girl in Hollywood." Movies made before the eye offer entertainment enough—and there is Alice White.

Westlake, 638 Alvarado—"Lovin' the Ladies." Richard Dix has some fun playing around, which you might enjoy watching.

STAGE

Belasco, Hill at Eleventh—"Caprice." A comedy wherein manners and morals are mingled with delightful indiscretion by Fay Bainter and Reginald Owen.

El Capitan, Hollyw'd Blvd. nr. Highland—"Nancy's Private Affair." A smart and amusing comedy, which stars Minna Gombell.

Majestic, Bdwy. at 9th—"The Last Mile." A tense feverish drama of a prisoner's last hour of life. Clark Gable and Russell Hardie.

President, Broadway at 8th—"Crime." An old-fashioned melodrama which is still good theater. The very noble hero is Kenneth Daigneau.

Vine Street, 1615 Vine—"Under a Virginia Moon." Romance flowers in a honey-suckled garden and the atmosphere is slow and sentimental. With Percy Haswell.

VARIETIES

Follies, 4th and Main—Burlesque.

Buried Alive, Baby Rescued

EL PASO, June 24. (AP)—Buried alive for an hour, a newborn infant was rescued from a shallow grave late yesterday after an unnamed boy had seen two women put the child in the grounds near Fabens, thirty-two miles east of here. He notified Frank Gomez, a farm hand, who effected the rescue. The baby was brought to the City-County Hospital, where today it was said the child will live.

RICH RANCHER DENIES GUILT AS SLAYER

SAN FRANCISCO, June 24. (AP)—Warren R. Dutton, 36 years of age, wealthy Mendocino county rancher, charged with murder in connection with the killing of Robert E. Arnolde, young taxi driver, pleaded not guilty and not guilty by reason of insanity in Superior Court here today. The trial will be set the 30th inst.

Dutton, while riding in a cab driven by Arnolde May 12 suddenly fired five bullets into Arnolde. Dutton then surrendered, giving several incoherent explanations of his act.

SUPERVISORS' JUNKET APPROVED BY COURT

SAN FRANCISCO, June 24. (Exclusive)—It was perfectly all right for San Francisco Supervisors to spend city founds to attend the rose parade at Pasadena last January 1, Superior Judge Vicini ruled today that the Supervisors have discretionary power to expend funds for advertising and publicity and it is not the province of a court to define either. He denied Adolph Uhl, taxpayer, an injunction designed to prevent payment of the expense accounts.

MANIAC-MURDER SUSPECT CLEARED

NEW YORK, June 24. (Exclusive) Another suspect arrested in the Queens county maniac murders was cleared of suspicion tonight when Miss Catherine Mayes and Miss Betty Ring failed to identify Nicholas Laroche, 38-year-old sexton of a Mount Vernon (N. Y.) church, as the slayer of their sweethearts a week ago.

WEATHER REPORT

[Official Report]

LOCAL OFFICE, U. S. WEATHER BUREAU, Los Angeles, June 24.—[Reported by H. B. Hersey, Meteorologist.] At 5 o'clock a.m. the barometer registered 30.01. Thermometer, 5 a.m., showed 59 deg. Relative humidity, 5 a.m., 90 per cent. Wind, 5 a.m., southeast, velocity 2 miles. Temperatures, highest, 77 deg.; lowest, 58 deg. Rainfall for season, 11.52 inches; normal to date, 15.22 inches; last season to date, 12.66 inches. Barometer reduced to sea level.

WEATHER CONDITIONS. — June 24: Light to moderately heavy showers have occurred during the past twenty-four hours in the North Atlantic States and in the Ohio Valley, the lake region, at some points on the Gulf Coast and in Missouri, Oklahoma, the Dakotas, Montana, Wyoming, Idaho and Washington. It was very warm this morning in the Atlantic and Eastern Gulf States and in Tennessee, the Ohio Valley and the lake region, and temperatures were generally normal or a little above in other portions of the country. In Southern California fair weather prevailed yesterday, with moderate temperature. It was generally cloudy near the coast this morning, but clear weather was reported in the interior. Temperatures were slightly below normal at nearly all points. Fair weather will continue in Los Angeles and vicinity Wednesday, with moderate temperature. Fog or clouds may be expected in the morning, and gentle variable winds will prevail.

SUN, MOON AND TIDES.—Los Angeles, June 25: Sun rises 4:43 a.m., sets 7:08 p.m. Moon rises 3:31 a.m., sets 6:49 p.m. Los Angeles Harbor, June 25: High tides, 9:16 a.m. and 8:12 p.m.; low tides, 2:34 a.m. and 1:38 p.m.

LOCAL TEMPERATURES. — June 24: Minimum and maximum temperatures from Southern California points, reported yesterday to the Los Angeles office of the U. S. Weather Bureau, were as follows:

Stations—	Max.	Min.
Imperial	100	57
Los Angeles Harbor	71	57
Mt. Wilson	68	52
Pasadena	81	[illegible]
Pomona	81	[illegible]
Porterville	82	51
Redlands	83	50
Riverside	85	48
San Bernardino	85	52
Santa Ana	82	52
Santa Barbara	72	50
Sierra Madre	80	50

LOCAL FORECAST

For Los Angeles and vicinity: Fair Wednesday and Thursday, with moderate temperature.

TEMPERATURES

Stations—Conditions, 5 p.m.	Temperatures—Max.	Min.	xPrecipitation.
Boise—Clear	76	48	0
Boston—Cloudy	82	64	0
Chicago—Clear	72	70	0
Denver—Clear	88	56	0
Edmonton—Clear	82	46	0
El Paso—Clear	96	72	0
Eureka—Cloudy	58	52	0
Flagstaff—Clear	78	38	0
Fresno—Clear	88	54	0
Havre—Partly cloudy	76	48	0
Helena—Cloudy	66	50	0
Kamloops—Pt. cloudy	78	38	0
Kansas City—Clear	90	68	0
Lander—Clear	72	44	0
Los Angeles—Clear	77	58	0
Modena—Clear	80	46	0
Needles—Clear	102	66	0
New Orleans—Pt. cloudy	96	76	0
New York—Cloudy	80	70	.01
North Head—Cloudy	58	52	0
Oklahoma—Clear	92	66	0
Omaha—Partly cloudy	88	64	0
Phoenix—Clear	100	68	0
Pittsburgh	84	72	0
Portland, Or.—Clear	68	56	0
Red Bluff—Clear	88	56	0
Roseburg—Clear	76	50	0
St. Louis—Clear	94	78	0
St. Paul and Minneapolis—Cloudy	84	60	0
Sacramento—Clear	80	50	0
Salt Lake City—Clear	74	58	0
San Diego—Clear	72	56	0
San Francisco—Clear	60	50	0
Santa Fe—Clear	80	48	0
Seattle—Partly cloudy	62	52	0
Spokane—Raining	72	52	0
Tonopah—Clear	74	50	0
Tucson—Clear	100	60	0
Washington—Raining	94	70	.32
Winnemucca—Clear	76	42	0
Winnipeg—Pt. cloudy	80	56	0
Yuma—Clear	104	62	0

x—Precipitation, 5 a.m. to 5 p.m.

STATE FORECAST

SAN FRANCISCO, June 24. — Weather forecast:

San Francisco and vicinity: Fair, with moderate temperature, Wednesday and Thursday, but high fog at night; fresh west wind.

Northern California: Fair Wednesday and Thursday, but fog at night on the coast; no change in temperature; fresh north and northwest winds offshore.

Sierra Nevada: Fair and cool Wednesday and Thursday; fresh west wind.

Sacramento Valley: Fair Wednesday and Thursday; mild; moderate south wind.

Santa Clara, Salinas and San Joaquin valleys: Fair Wednesday and Thursday; mild; moderate northwest wind.

Southern California: Fair Wednesday and Thursday, but fog at night in extreme west portion; normal temperature; moderate west and northwest winds on the coast.

ARIZONA FORECAST

PHOENIX (Ariz.) June 24.—Forecast for Arizona: Wednesday and Thursday generally fair; little change in temperature.

COLORADO RIVER

YUMA (Ariz.) June 24.—[Exclusive Dispatch from the U. S. Reclamation Service.] Gauge height Colorado River, 23.08 feet. Discharge, Tuesday, 48,800 cubic feet per second. At Grand Canyon, gauge height, 17.10 feet; discharge, Tuesday, 45,400 cubic feet per second.

Young Denies Subterfuge

SACRAMENTO, June 24. (Exclusive)—Gov. Young today denied that he is seeking to withhold a decision by the State Supreme Court on the Warren K. Billings pardon application until after the primary election.

"Such a report is absolutely false," said the Governor, "as a matter of fact, I would welcome immediate action in the Billings case. I am prepared to act on both this and the Thomas Mooney pardon petition as soon as the Supreme Court settles the Billings matter."

CONSERVATIVES AGREE ON FOOD TAX POLICY

LONDON, June 24. (AP)—Conservative party delegates today concluded one of the most dramatic party meetings in England in years by indorsing the party policy on food taxation. The Conservatives thus defeated an amendment which would have prohibited a referendum on food taxation, the crucial question before the meeting. Advocates of empire free trade have called for food taxes, but the Conservatives insist any such taxation must be authorized by a popular referendum.

ASSERTED HEIRESS JAILED FOR CHECK

BERKELEY, June 24. (AP)—Mrs. Dorothy Roth, 30 years of age, who said she is heiress to a large estate including timber holdings in Humboldt county, was held in the County Jail here today on a bad-check charge. The check, one for $400 written on a Cloverdale bank, was cashed by a Berkeley bank and the money used as down payment on an automobile. She was arrested in Venice.

JULIAN JUDGMENT ON FILE IN OKLAHOMA

OKLAHOMA CITY, June 24. (AP) Suit to collect foreign judgment of $5907 was filed in District Court today against C. C. Julian by Ernest L. Eason, Jr., and Harold Therolf. The plaintiffs assert that while doing business as the Eason & Therolf Tool Company in California, they were granted judgment in this amount against Julian by the Superior Court of Los Angeles county.

SNAKE'S BITE FATAL

SACRAMENTO, June 24. (Exclusive)—Bitten by a rattlesnake near his home at Michigan Bar last night, Lester Ford, 5-year-old son of Mr. and Mrs. Paul R. Ford, died in a local hospital today.

VITAL RECORD

INTENTION TO MARRY

The following notices of intention to marry were issued yesterday. Name and age given.

ALBRECHT—HUGHES. Henry P. Albrecht, 40; Kitty Hughes, 30.
ARMSTRONG — KLETT. Leroy V. Armstrong, 22; Thelma E. Klett, 19.
BADE — DAVIDSON. Fred H. Bade, 25; Florence C. Davidson, 23.
BARRETT—SCHENCK. Howard R. Barrett, 20; Lena I. Schenck, 22.
BENABIDEZ — LUNA. Antonio Benabides, 21; Frances Luna, 18.
BERTSCH—WOOD. Gustav A. Bertsch, 45; Margaret M. Wood, 44.
BOYD—JENSEN. William J. Boyd, 24; Essie M. Jensen, 16.
BRANDENBURG—BRANDENBURG. Lynn L. Brandenburg, 36; Henrietta Brandenburg, 35.
BROWN—HIRALES. Samuel W. Brown, 44; Marir C. Hirales, 35.
BRUNNER — RASMUSSEN. George Brunner, 28; Gloria Rasmussen, 26.
BULLIS — BROWN. George H. Bullis, 23; Helen L. Brown, 22.
BURNSIDE—DEPASSE. Ellsworth Burnside, 25; Josei Depasse, 25.
BURRUSS—DREW. James H. Burruss, Jr., 23; Mary Drew, 18.
CAMPBELL—BENNETT. Joseph W. Campbell, 23; Madeline Bennett, 19.
CAMPBELL—RAY. Alan C. Campbell, 29; Harriet I. Ray, 24.
CARLILE—FLEMING. Tudor J. Carlile, 26; May A. Fleming, 25.
CLARKE—MASSEY. Hugh G. Clarke, 27; Jacqueline P. Massey, 21.
CLUPPER—PRYOR. John W. Clupper, 23; Ruth Pryor, 19.
CONNELL—BERESFORD. Howard F. Connell, 32; Very M. Beresford, 22.
CONNOR—HERBERGER. Charles P. Connor, Jr., 24; Lorraine H. Herberger, 24.
COX—SOSINE. Virgil I. Cox, 21; Louise P. Sosine, 16.
CUNLIFFE—HENDERSON. Donald C. Cunliffe, 23; Martha A. Henderson, 19.
DAVIS—CHURCHMAN. Howard W. Davis, 21; Margaret H. Churchman, 19.
DESCAMPS—HARVEY. Joseph Descamps, Jr., 23; Flossie Harvey, 25.
DOMINICI—ZANOVICH. Paul Dominici, 28; Agnes Zanovich, 29.
DUNCAN—STEWART. Horace L. Duncan, 25; Gertrude Stewart, 23.
EASTIN — FULLER. Rex L. Eastin, 26; Blanche H. Fuller, 19.
EKDOM — FLOPER. Johannes A. Ekdom, 34; Verna Floper, 27.
ENGELS — WILHELM. Eugen Engels, 23; Minna Wilhelm, 26.
ENRIGHT—NICLAI. Joseph H. Enright, 61; Aurie E. Niclai, 43.
ESTEY—ELY. James R. Estey, 45; Nora I. Ely, 41.
EUMAN—GOLDBERG. Nathan Euman, 24; Sally S. Goldberg, 20.
FETHEROLF—GASCOIGNE. William Fetherolf, 21; Maxine E. Gascoigne, 18.
FIEFIELD — WALKER. Albert W. Fiefield, 43; Helen D. Walker, 41.
FISHER—HARRISON. Claire L. Fisher, 21; Frances B. Harrison, 17.
FOSTADO—AGUILAR. Salvador A. Fostado, 31; Adriana Aguilar, 24.
FOWLEY—SCOTT. Fenwick T. Fowley, 22; Clare L. Scott, 21.
FUNG—KIM. Lawrence H. Fung, 24; Hazel McM. Kim, 24.
GAGE—MILLIGAN. Edson Gage, 61; Martha M. Milligan, 60.
GLEN—KING. Leon Glen, 25; Luretta King, 25.
GOOD—WOLFE. William R. Good, Jr., 23; Harriette A. Wolfe, 16.
GOULD — MYERS. Horace A. Gould, 39; Charlotte S. Myers, 34.
GREENE — SPABERG. Roger W. Greene, 23; Selma A. Spaberg, 16.
GROVES—SIMMONS. Ralph H. Groves, 36; Dasa Simmons, 29.
HAFEN—FREDERICKS. William A. Hafen, 45; Leona Fredericks, 34.
HALL—KELLY. Clarence E. Hall, 24; Kathryn Kelly, 22.
HENRY—RAY. George G. Henry, 28; Edith L. Ray, 30.
HOLLAR—NEWELL. Daniel M. Hollar, 21; Edythe E. Newell, 22.
HOOVER — JACKSON. Benjamin Hoover, 33; Mabel M. Jackson, 29.
HOWELL—TYLER. Robert L. Howell, 24; Viola E. Tyler, 20.
JOHNSON — KOHLER. James V. Johnson, 42; Gertrude A. Kohler, 35.
JOHNSON—MILLER. Clarence O. Johnson, 38; Faye S. Miller, 34.
JONES — PICKARD. Robert B. Jones, 23; Katie E. Pickard, 21.
KEMP—GRAY. John W. Kemp, 21; Ernestine H. Gray, 20.
KENNEDY—METZ. Ralph D. Kennedy, 25; Blanche M. Metz, 25.
KIMBLE — EPPENS. Dale L. Kimble, 28; Helen J. Eppens, 28.
LARSON—CHATFIELD. Ernest S. Larson, 23; Marie A. Chatfield, 20.
LA RUE—ELLIOTT. Eugene L. La Rue, 22; Evelyn Elliott, 24.
LOFTON—BERRY. Lee Lofton, 21; Jennie P. Berry, 18.
LOVE—GOTTLIEB. Maurice Love, 23; Anna Gottlieb, 21.
LUCAS—SCHRUM. Ellwood A. Lucas, Jr., 19; Lela M. Schrum, 28.
MACIAS—AZUARA. Robert P. Macias, 26; Leonile Azuara, 23.
MADDUX—ANDERSON. John D. Maddux, 23; Blanche E. Anderson, 26.
MAGGARD—McGAUHEY. Charles W. Maggard, 26; Lucy L. McGauhey, 25.
MANNING—CANNON. Joseph C. Manning, 68; Jessie L. Cannon, 55.
MARSH—FRANKIN. Hallock S. Marsh, 28; Regina K. Frankin, 35.
MAYBERRY—CLARK. Robert E. Mayberry, 21; Luella J. Clark, 18.
McVAY—STROBERG. James A. McVay, 31; Martha E. Stroberg, 33.
METCALF—BAKER. Kenneth M. Metcalf, 29; Agnes Baker, 31.
MINICK—ISRAEL. Harry Minick, 26; Fannie Israel, 18.
MONTIN—PRIDDY. August V. Montin, 30; Beatrice R. Priddy, 25.
MOON—PETERSON. Ray Moon, 37; Esther M. Peterson, 36.
MORELAND — TERRAZAS. Carl C. Moreland, 23; Patricia Terrazas, 20.
MORGAN—WILLMARTH. Daniel R. Morgan, 28; Bertha G. Willmarth, 27.
MYERS — HALL. Howard H. Myers, 26; Mildred J. Hall, 26.
MYERS—HUMPHREY. Will M. Myers, 49; Edith E. Humphrey, 50.
NAHMIAS — COHN. Joseph Nahmias, 23; Laura Cohn, 21.
OTANI — WASHIYAMA. Sutematsu Otani, 29; Hana Washiyama, 26.
PARKINSON — STUCKMYER. Torrey B. Parkinson, 22; Edith Stuckmyer, 18.
PASSWATER—ERVIN. Eugene R. Passwater, 26; Kate L. Ervin, 24.
PINEDO — MARTINEZ. Jose Pinedo, 27; Maria Martinez, 27.
QUALLS—ORTEGA. Harry E. Qualls, 45; Lupe V. Ortega, 28.
REEVE — NICHOLSON. Howard L. Reeve, 23; V. Lucille Nicholson, 24.
RIGSBY—HOPKINS. Wilmer J. Rigsby, 26; Irene Hopkins, 30.
ROOKER — SWAIN. Theodore Rooker, 22; Hilda V. Swain, 18.
RUMMONDS—WESTERHAVER. Newton P. Rummonds, 29; Geraldine Westerhaver, 19.
SHIGEISHI—NAKAMURA. Kiyoto Shigeishi, 26; Tayoko Nakamura, 21.
SHORTLAND—PETEREK. William Shortland, 26; Ottilie N. Peterek, 25.
SILVERMAN—PINNES. William W. Silverman, 28; Julia Pinnes, 21.
SIMMS—VORIS. Alvin Simms, 22; Blossom Voris, 19.
SOLANO—URIBE. Blas Solano, 19; Lola Uribe, 18.
SOMMERVILLE—STOCKWELL. Alexander G. Sommerville, 52; Elena B. Stockwell, 42.
SORHONDO—TIMETTI. Gracian Sorhondo, 28; Stella M. Timetti, 26.
STEINER—HIGGINS. Troy P. Steiner, 23; Blanche L. Higgins, 23.
STONE — TURNER. Claude Stone, 33; Maude Turner, 30.
STREIB — SIMMONS. Paul M. Streib, 25; Sally B. Simmons, 23.
SWEENEY—BROWN. Melvin P. Sweeney, 28; Ione O. Brown, 22.
SWINTZ — WELLS. Oscar V. Swintz, 31; Gertrude C. Wells, 19.
TAYLOR — SHUBIN. Marshall Taylor, 24; Katherine Shubin, 22.
THOMAS—LANGENBECK. Clyde R. Thomas, 27; Loraine Langenbeck, 18.
TINKER—SWAILS. Henry E. Tinker, 20; Beatrice C. Swails, 21.
TIPTON—RUNYAN. Albert D. Tipton, 24; Dorris M. Runyan, 22.
WARMERDAM — DE VLIEGER. Arnold Warmerdam, 36; Agnes M. De Vlieger, 30.
WEARY—WAGNER. Gerald W. Weary, 32; Leona M. Wagner, 21.
WEIRICK—NOWELL. Robert W. Weirick, 22; Mildred A. Nowell, 21.
WELCH — McGLASHAN. Lloyd B. Welch, 36; Geraldine V. McGlashan, 30.
WERDEN—TINDALL. Delbert H. Werden, 25; Ruby E. Tindall, 23.
WHITTINGTON—LANGLOIS. Thomas R. Whittington, 27; Kathleen E. Langlois, 23.
WILCOX — OATES. John C. Wilcox, 21; Evangeline L. Oates, 20.
WILMETH—TRASK. Frank Wilmeth, 24; Mildred Trask, 18.

BIRTHS

Names, sex, place and date of birth.

BAKER. Mr. and Mrs. Edwin. Daughter. Angelus Hospital. June 17.
BELL. Mr. and Mrs. Stewart. Boy. Rice's Maternity Hospital. June 20.
BITTNER. Mr. and Mrs. Walter. Boy. Maternity Cottage. June 13.
BURKE. Mr. and Mrs. John. Boy. Maternity Cottage. June 22.
BURROUGHS. Mr. and Mrs. Clyde. Boy. Hollywood C. B. M. Hospital. June 20.
CANTOR. Mr. and Mrs. Burke. Daughter. Osteopathic Hospital. June 20.
CHRISTENSEN. Mr. and Mrs. Orville. Boy. Angelus Hospital. June 21.
CONTRERAS. Mr. and Mrs. Domingo. Boy. White Memorial Hospital. June 12.
CORCORAN. Mr. and Mrs. Harry. Boy. Martha Lee Hospital. June 12.
CULVER. Mr. and Mrs. Welton. Boy. Rice's Maternity Hospital. June 19.
FRAMPTON. Mr. and Mrs. Jesse. Boy. Good Samaritan Hospital. June 19.
GARDNER. Mr. and Mrs. Francis. Daughter. Hollywood C. B. M. Hospital. June 18.
GOODE. Mr. and Mrs. Dudley. Daughters (twins.) Angelus Hospital. June 13.
GREGORY. Mr. and Mrs. Jack. Boy. Rice's Maternity Hospital. June 16.
GROGAN. Mr. and Mrs. Robert. Boy. Hollywood C. B. M. Hospital. June 18.
HARRISON. Mr. and Mrs. George. Daughter. 3767½ Arlington street. June 22.
HAYES. Mr. and Mrs. Floyd. Daughter. 5037 Buchanan street. June 18.
HOAG. Mr. and Mrs. Edgar. Boy. Hollywood C. B. M. Hospital. June 16.
HUNT. Mr. and Mrs. Ernest. Daughter. Maternity Cottage. June 17.
IMPERIAL. Mr. and Mrs. Joseph. Daughter. 14760 Fox street. June 15.
INGRAHAM. Mr. and Mrs. Willard. Daughter. Hollywood C. B. M. Hospital. June 18.
JENSEN. Mr. and Mrs. Roger. Boy. Hollywood C. B. M. Hospital. June 17.
JOHNSON. Mr. and Mrs. Roy. Boy. Private Home Hospital. June 15.
JOSEPHSON. Mr. and Mrs. Emil. Daughter. Cedars of Lebanon Hospital. June 22.
KING. Mr. and Mrs. Kenneth. Boy. Southwest Maternity Hospital. June 18.
KOELLER. Mr. and Mrs. Ralph. Daughter. Maternity Cottage. June 15.
KOFFMAN. Mr. and Mrs. Frederick. Boy. Hollywood C. B. M. Hospital. June 14.
LATHAN. Mr. and Mrs. Andrew. Daughter. Queen of Angels Hospital. June 20.
LYNCH. Mr. and Mrs. John. Boy. Valley Hospital. June 17.
MARSEE. Mr. and Mrs. Orville. Boy. Maternity Cottage. June 16.
McCORMICK. Mr. and Mrs. Everett. Daughter. Cedars of Lebanon Hospital. June 21.
McGRATH. Mr. and Mrs. Joseph. Daughter. Queen of Angels Hospital. June 20.
MILES. Mr. and Mrs. Frank. Boy. Good Samaritan Hospital. June 19.
NEWCOMER. Mr. and Mrs. Milton. Daughter. Angelus Hospital. June 17.
OVERMAN. Mr. and Mrs. Wallace. Boy. Hollywood C. B. M. Hospital. June 19.
PABELSON. Mr. and Mrs. Samuel. Daughter. Cedars of Lebanon Hospital. June 22.
PARKER. Mr. and Mrs. Donald. Daughter. Angelus Hospital. June 22.
PAUGH. Mr. and Mrs. Lawrence. Boy. Rice's Maternity Hospital. June 14.
PERKINS. Mr. and Mrs. Samuel. Daughter. Good Samaritan Hospital. June 19.
QUON. Mr. and Mrs. Albert. Daughter. Hollywood C. B. M. Hospital. June 19.
RASHELLE. Mr. and Mrs. Nicholas. Boy. Good Samaritan Hospital. June 19.
REID. Mr. and Mrs. Noel. Boy. Angelus Hospital. June 19.
REIDER. Mr. and Mrs. Louis. Boy. Hollywood C. B. M. Hospital. June 16.
ROMAN. Mr. and Mrs. Herbert. Daughter. Angelus Hospital. June 16.
ROSENBERG. Mr. and Mrs. Harry. Boy. Valley Hospital. June 21.
SANDS. Mr. and Mrs. Richard. Boy. Maternity Cottage. June 19.
SCHAAT. Mr. and Mrs. William. Daughter. Maternity Cottage. June 16.
SCHULTZ. Mr. and Mrs. William. Daughter. Maternity Cottage. June 15.
SCHWIMLEY. Mr. and Mrs. Don. Daughter. Hollywood C. B. M. Hospital. June 17.
SHEETZ. Mr. and Mrs. Pierre. Daughter. Hollywood C. B. M. Hospital. June 19.
SHEPARD. Mr. and Mrs. Forest. Daughter. Hollywood C. B. M. Hospital. June 19.
SLUTSKY. Mr. and Mrs. Jacob. Boy. Cedars of Lebanon Hospital. June 21.
SOLOMON. Mr. and Mrs. Clayton. Daughter. Cedars of Lebanon Hospital. June 21.
TAGGERT. Mr. and Mrs. Thomas. Boy. Osteopathic Hospital. June 19.
THOMPSON. Mr. and Mrs. John. Daughter. Maternity Cottage. June 13.
TREMAINE. Mr. and Mrs. Lewis. Boy. Private Home Hospital. June 13.
TRUECHILE. Mr. and Mrs. John. Boy. Lincoln Hospital. June 19.
TURBYBELL. Mr. and Mrs. William. Daughter. Maternity Cottage. June 20.
WATSON. Mr. and Mrs. Wilbur. Boy. Good Samaritan Hospital. June 18.
WEBB. Mr. and Mrs. Oran. Boy. Maternity Cottage. June 5.
WELBORN. Mr. and Mrs. John. Daughter. Hollywood C. B. M. Hospital. June 20.
WOOLVERTON. Mr. and Mrs. Robert. Boy. Maternity Cottage. June 14.
YOUNG. Mr. and Mrs. John. Boy. Southwest General Hospital. June 20.

DIVORCE SUITS FILED

BACA. Max against Esther.
BERK. Anna against Samuel.
BRADFORD. Charley H. against Irene M.
CONWAY. Cecil against Constance.
DAVIS. Edna against W. H.
DENNISON. Hazel M. against William P.
DIETRICH. Anna M. against George M.
DONOVAN. Madeline against John V.
ELLS. C. M. against Edith.
GATES. Catherine B. against Christian R.
HICKS. Lillian V. against Forrest W.
HOFFMEISTER. Charles E. against Minnie.
HONIG. Mabel Vesh against Herbert G.
JAGELSKI. Mary against Julian.
JOHNSON. Dorothy R. against Conrad J.
JONES. Ethel B. against Lyman L.
KORNS. Jacob L. against Grace Marie.
LACHNITT. Katharina against George.
LOVETT. Marion against Arch B.
MOLTER. Mayme L. against Theodore.
MONTGOMERY. J. Mattie C. against G. H.
MORPHEW. Jesse B. against Catherine.
MUNOZ. Maria against Jesus L. et al.
NOLL. Emanuel A. against Thelma F.
OETTING. Marjorie M. against Virgil W.
PARTON. Mary P. against Ora W.
SAWYER. Lois against John D.
SCHERR. Helen against Andrew A.
SCHMUCKAL. Byrtie J. against Walter E.
SCHOLZ. Sophie against W. F.
TOTTEN. Minnie M. against John F.
WRIGHT. Mayme B. against Robert C.
YUKI. Hatsuko against Masashi.

DIVORCE DECREES GRANTED

BOWDEN. Maybelle F. from Homer R.
BRENNAN. Thomas T. from Elizabeth R.
BRIDGES. John from Meta.
BROWN. Lela Elizabeth from Evridge.
BROWN. Vera from Lauren L.
BUSH. Louise B. from Charles Howard.
CAMPOS. Jovita from Juan.
CLAYDON. Walter A. from Angela.
COLSON. William W. from Ada F.
CONRAD. Myrtle Ann from Alphonso.
COTE. Irma from Alfred F.
CRANKSHAW. Carrie H. from Thomas H.
FLEXNER. Ann from David.
FOLEY. Eva A. from Oscar Lee.
FURSTENBERG. Emma from John Henry.
HARRISON. Theras B. from Delilah W.
HINES. Grace from Washington C.
LANGEMADE. Roy L. from Blanche.
MILLER. Frank M. from Ray H.
PANGBORN. Hazel from John Frank.
REID. Viola Wetty from Lloyd B.
ROSE. Amye Ruth from Ralph L.
SAWYER. Tom L. from Marie.
SMITH. Katherine M. from Wilfred T.
SMITH. Willie M. from Ruth M.
WEST. Mary from Harold.
WIDING. Margaret from Chester G.
WIKSTROM. Maribelle from Carl Robert.
WILLIAMS. Carolyne L. from Luther M.
WRIGHT. Lawrence T. from Elsie F.
YOUNG. James W. from Minerva La V.

OFFICIAL DEATH LIST

Name and place of death—	Age.	Date.
CHEDD, Mattie. Los Angeles	58	June 20
COLLINS, Otho. Los Angeles	64	June 22
CORRALIS, Albert. Los Angeles	46	June 21
DVORACEK, Anna. Los Angeles	68	June 22
FALCONER, Katherine Los Angeles	68	June 22
INGRAM, Willis. Los Angeles	75	June 22
KAY, Cora. Los Angeles	16	June 20
KELLY, Elizabeth. Los Angeles	77	June 20
LEE, Earl. Los Angeles	10	June 21
MACKIE, Vernon. Los Angeles	37	June 23
MAHAN, Thelma. Los Angeles	20	June 20
MATHOS, Joseph. Los Angeles	40	June 20
NORTON, Naomi. Los Angeles	34	June 22
PARR, George. Los Angeles	47	June 22
PATTERSON, Henry. Los Angeles	55	June 21
SCHAEFFER, Alice. Los Angeles	67	June 20
SHOREY, Laura. Los Angeles	88	June 21
SISSON, Josephine. Los Angeles	75	June 22
THOMAS, Mary. Los Angeles	86	June 21
WARRICK, John. Los Angeles	55	June 22
WILLIAMS, Dixon. Los Angeles	71	June 23
WRIGHT, Frances. Los Angeles	91	June 23

DEATHS

With Funeral Announcements.

BAGLIN. James E. Baglin, at 227 East Seventy-eighth street, beloved father of Mrs. Margaret Moody and brother of John Baglin.
Funeral Friday, 10 a.m., at the parlors of Pierce & Lowe, 925 West Washington street.

BLAIR. The funeral services of Vernon Wesley Blair will be held today at 3 p.m. from the chapel of W. A. Brown, 1815 South Flower street.

CHEDD. Martha Elenore, loving sister of Mrs. Minnie E. Wolfe, Mrs. W. J. Lyons, Mrs. Mary Jane Ellis and Mrs. Verne Walker.
Eastern Star services Thursday at 10:30 a.m. from the parlors of L. F. Utter Co., 4254 South Broadway. (Oakland, Cal., papers please copy.)

CORRIGAN. June 23, Ellen Corrigan, aged 82 years.
Remains at The White Co., 664 West Washington street.

CULLEN. June 24, Rose Cullen.
Remains were forwarded by Pierce Brothers to Bakersfield, Cal., for services and interment.

DERMER. Services for William Phillip Dermer today at 2 p.m. from Pierce Brothers' chapel.

FALCONER. The funeral services of Mrs. Katherine M. Falconer will be held today at 10 a.m. from the chapel of W. A. Brown, 1815 South Flower street.

FLEHARTY. June 24, Helen Fleharty, beloved daughter of Mr. and Mrs. A. Fleharty of Newman, Cal., and loving sister of R. C. Fleharty of Patterson, Cal.
Services today at 3 p.m. from Pierce Brothers' chapel.

FOSTER. Services for Sam G. Foster today at 3 p.m. from the Little Church of the Flowers, Forest Lawn Cemetery. Pierce Brothers, directors.

GILBREATH. At 2310 West Seventy-third street, Sarah Rebecca, beloved wife of William Gilbreath; mother of Clay, Marvin and Clyde Gilbreath, Mrs. R. E. Temple and Mrs. James A. Joyce.
Funeral services at The White Co., 664 West Washington street, Thursday, June 26, at 2:30 p.m. Interment, Inglewood Park Cemetery.

GOODMAN. June 24, Eva Goodman, mother of Mrs. M. Brock of Oshkosh, Wis.; Mrs. David Koplow of Passaic, N. J., and Mrs. E. A. Markus of Los Angeles.
Funeral at Bresee Brothers' chapel, 855 Figueroa, Thursday at 1:30 p.m.

GRANT. June 22, at his residence, 619 South Ardmore avenue, John R. Grant, beloved husband of Mary J. Grant; uncle of Mrs. Harry Lee Holland, Daniel G. Grant, Mrs. John C. Wilson and Miss Gertrude M. Grant.
Funeral today at 8:30 a.m. from the residence, 619 South Ardmore. Solemn requiem high mass at St. Basil's Church at 9 a.m. Interment, Calvary. Cunningham & O'Connor, directors.

GUNTHER. At 1637 Campus Road, Nicholas Gunther.
Remains at Cresse's, Eagle Rock. Funeral notice later.

HARTLEY. At the home of his daughter, Mrs. A. B. Jones, 6417 Repton street, June 24, John Hartley, aged 88 years.
Funeral at Bresee Brothers' chapel, 855 Figueroa, Thursday at 3 p.m.

DEATHS

With Funeral Announcements.

HANSEN. J. Hansen.
Notice of funeral later. W. A. Brown, funeral director.

HOFFMAN. Oscar Hoffman.
Services today at 10 a.m. from the Glasband & Groman Mortuary, 901 West Washington street.

HOGLUND. Funeral services for Hannah Hoglund will be held Thursday at 2 p.m. from the chapel of Norquist & Anderson, 840 Venice Boulevard.

HOLLISTER. At 1074 Farnsworth avenue, Mrs. Emma Hollister, beloved mother of Mrs. Edith L. Stirling.
Funeral services Thursday at 11 a.m. from the chapel of W. A. Brown, 1815 South Flower street.

HORTON. George B., at South Gate, June 24.
Funeral Saturday, June 28, at 10 a.m. from the funeral parlors of Thomas L. Miller, Downey. Interment, Little Lake Cemetery.

KOERNER. At 6006 Burwood avenue, Miss Paula V. Koerner, beloved daughter of Mr. and Mrs. Paul A. Koerner and sister of Lawrence, John, Albert and the Misses Dorothy, Catherine and Lucy Koerner.
Private funeral services Thursday at 3 p.m. from the Little Church of the Flowers, Forest Lawn Cemetery. W. A. Brown, funeral director.

MacDONALD. At Alhambra, June 22, Alice R. MacDonald, aged 80 years, loving mother of Alice, Lillian and Arthur J. MacDonald of Alhambra; grandmother of Helen MacDonald Mullen of Park Ridge, Ill.; Margaret MacDonald Dobson of New York and Frank R. MacDonald of Waukegan, Ill.; sister of Sarah Ramsey of Chicago.
Services will be held at the home, 115 East Commonwealth avenue, Alhambra, June 25 at 1 p.m. F. A. Utter & Son, directors.

MacGOWEN. T. J. K. MacGowen, beloved husband of Aedene MacGowen.
Services Wednesday at 10 a.m. at the Church of the Immaculate Heart of Mary. Le Roy Bagley, director.

MACKIE. Funeral services for Vernon R. Mackie will be held today at 10:30 a.m. from the chapel of R. C. Dellenbaugh & Co., 630 Venice Boulevard.

MASON. At Tujunga, Cal., H. S. Mason, beloved brother of Mrs. William L. Sassaman of 5910 South Van Ness avenue, this city.
Funeral services Thursday at 1 p.m. from the chapel of W. A. Brown, 1815 South Flower street.

MOFFATT. At 1021 Alpine street, Mrs. Anna F. Moffatt, widow of the late Joseph Moffatt; sister of C. L., C. A. and Miss Daisy C. Neptune, and aunt of Miss Annette Neptune of Parkersburg, W. Va.
Funeral services Thursday at 2 p.m. from the chapel of W. A. Brown, 1815 South Flower street.

MORFORD. Services for Blanche B. Morford Thursday, June 26, at 2 p.m., from Pierce Brothers' chapel.

MURRAY. At 836 South Herbert street, June 24, Elmer Grant Murray, aged 65 years, beloved husband of Lou-Lou Murray; loving father of Percy Murray of this city and Paul E. Murray of Riverside, Cal., and brother of J. A. Murray of Sunland, Cal.
Funeral at the Hollenbeck Heights Christian Church, Second and Breed streets, Friday, June 27, at 2 p.m. Interment, Evergreen. Vesper & Son, directors.

NICHOLS. June 23, at Hermosa Beach, Julius H. Nichols, aged 79 years, husband of Mattie Nichols and father of Marjorie Nichols and Mrs. Alma Fellows; brother of Mrs. Hattie Chapin, Mrs. Maria Mann and Mrs. Katheryn Stuart of Los Angeles and J. J. Nichols of Hermosa Beach, Cal.
Funeral from the Little Church of the Flowers, Forest Lawn Cemetery, Thursday at 9 a.m. The White Co., directors.

PATRICK. June 22, of 10279 Chrysanthemum Lane, Catherine C. Patrick, beloved wife of Burton F. Patrick.
Services will be held today (Wednesday) at 2 p.m. in Garrett Brothers' Mortuary, 921 Venice Boulevard.

PATTERSON. The funeral services of Henry O. Patterson will be held today at 2 p.m. from the Calvary M. E. Church, 5268 West Adams street. W. A. Brown, funeral director.

PETERS. June 24, Bertanna Dillingham Peters, beloved wife of David B. Peters and loving mother of Mrs. Beulah Charters and Gertrude Peters; daughter of J. A. Dillingham and sister of Nelle Settle, Pearl and Paul Dillingham.
Funeral from the chapel of Peck & Chase Co., 1213 South Figueroa street, Thursday, June 26, at 2 p.m., under auspices of Palestine Chapter, No. 210, O.E.S.

REID. Of 846 West Eighty-fourth street, Mrs. Eliza Beem Reid, beloved wife of W. E. Reid; member Arbor Vitae Rebecca Lodge, No. 83.
Funeral services Thursday at 3 p.m. from the chapel of W. A. Brown, 1815 South Flower street.

SCHRENZER. Services for Martin Schrenzer today at 10 a.m. at Edwards Brothers' Mortuary, 936 Venice Boulevard.

SISSON. Funeral services for Josephine A. Sisson today at 2:30 p.m. from the residence, 68 Fremont Place. Reed Bros., Tapley & Geiger, directors.

STEPHENS. Remains of Alexander Stephens were forwarded by Pierce Brothers to Turlock, Cal., for services and interment.

TURNER. At 416 North Maryland, Glendale, June 22, Richard M. Turner, aged 25 years, beloved husband of Ann Turner and loving son of Mr. and Mrs. O. B. Turner.
Funeral services Thursday, June 26, at 2 p.m., at Inglewood Cemetery chapel. Kiefer & Eyerick, Glendale, directors.

WHITE. Services for Eunice V. White today at 10 a.m. from Pierce Brothers' chapel.

WILL. Services for Minnie J. Will, Thursday, June 26, at 3 p.m., from Pierce Brothers' chapel.

WILLIAMS. Of 930 Woodbury Road, Pasadena, Cal., E. S. Williams, beloved husband of Mrs. Louise H. Williams and father of Miss Ruth C. and John L. Williams of San Bernardino, Cal.; Clyde S. Williams of San Francisco, Cal., and Mrs. Helen W. Ernest of Aldadena, Cal.
Funeral services Thursday at 3:30 p.m. from the chapel of W. A. Brown, 1815 South Flower street. Interment, San Bernardino, Cal.

WINTHER. June 23, at 1208 North Alvarado street, Mrs. Eline A. Winther.
Funeral services will be held Wednesday, June 25, at 2 p.m., from the parlors of W. M. Strother, 6240 Hollywood Boulevard. Parking for cars provided.

WRIGHT. At 6586 Colgate avenue, Frances A. Wright, loving mother of Sadie W. Seiverd, C. E. Wright and Angie R. Hickman.
Services today at 2 p.m. from the chapel of Reed Bros., Tapley & Geiger, 721 West Washington street. Interment, La Harpe, Ill.

FUNERAL DIRECTORS

BRESEE BROTHERS, Estab. 1892
FREE PARKING IN OUR OWN GARAGE
855 FIGUEROA — FA. 3129
BRESEE BROTHERS & LINCE
1750 E. 102ND ST. — LA. 3788
1815 E. MANCHESTER — LA. 1393

$70—FUNERALS AS LOW AS $70
RUPPE MORTUARY
950 WEST WASHINGTON
WE. 3307. NOT IN THE TRUST.

EDWARDS BROTHERS, INC.
SERVICE, ECONOMY, RELIABILITY
936 Venice Boulevard (16th st.) WE. 8283

PAUL D. ROBINSON
1001 West Washington. WE. 1001.

REED BROS., TAPLEY & GEIGER
REED BROS. CO. (Inc.)
721 West Washington. WE. 5151

E. Clair Overholtzer Co.
WE. 6147. 1236 South Grand

GLASBAND & GROMAN
901 WEST WASHINGTON. WE. 1231.

GARRETT BROTHERS
921 Venice Boulevard (16th st.) WE. 2039.

CEMETERIES

FOREST LAWN MEMORIAL—PARK
Cemetery—Mausoleum—Crematory
Glendale Avenue and San Fernando Road.
TELEPHONE ALbany 1121.

INGLEWOOD PARK CEMETERY
LARGEST IN CALIFORNIA
Mausoleum—Crematory—Columbarium
Telephone PLeasant 3144.

BEAUTIFUL HOLLYWOOD
CEMETERY MAUSOLEUM CREMATORY
The Cemetery Without a Salesman.
6000 Santa Monica Blvd.
HEmstead 3830. HOllywood 8455.

MAUSOLEUMS

ANGELES ABBEY MAUSOLEUM
Close-by Los Angeles on Long Beach Blvd.
Crypts Priced as low as $135.
Visitors welcome. Office, 603 Central Bldg.
Telephone TUcker 9532

MONUMENTS

Monuments lettered, cleaned. Orders taken. James E. Simpson, Precenta No. 9. Hondo, Cal.

STAR MONUMENTAL CO.
1011 S. Downey Road Markers. AN. 8472.

CEMETERY LOTS

CRYPTS, $100. Graves, any park, cheap. Memorial Sales Co., VA. 4570.

CRYPTS OR GRAVES. Any park. At great sacrifice. VA. 4570.

NOTICIAS MUNDIALES DE ULTIMA HORA

NOTAS TELEGRAFICAS

Los Ateos Rusos Impulsan su Campaña

MOSCU, Junio 24.—Emelyan Yaroslavsky, jefe de la Sociedad Soviética de Ateos Militantes, escribe un largo artículo en el "Pravda" de hoy sobre el crecimiento del ateismo en la Rusia soviet. Excita al congreso del partido comunista, que va a abrirse mañana, a dar a los obreros antireligiosos de todo el país instrucciones claras y definidas para que prosigan haciéndole la guerra a Dios.

Si bien hace observar Yaroslavsky que el movimiento ateo ha crecido enormemente en Rusia, al grado de que la Sociedad de Ateos Militantes, que no tenía hace tres años más que 87,000 miembros, cuenta ahora con 3,500,000, tiene que convenir por otra parte en que la religión es todavía una fuerza poderosa en Rusia y ha, que atacarla por todos lados.

Dice que después del famoso museo de pinturas de Tretyakoff, la institución popular que más visitantes atrae en Rusia es el museo antireligioso de Moscú. Encarece Yaroslavsky la necesidad de establecer un museo antireligioso modelo en gran escala, que adquiera significación mundial.

El Papa Pío Enfermo y Amenazado de Uremia

CIUDAD VATICANA, Junio 24.—El papa Pío XI, que tiene 73 años de edad, y ha ocupado la sede de San Pedro desde Febrero de 1922, amaneció hoy enfermo de una afección vesical aguda y amenazado de un principio de envenenamiento urémico. La noticia ha causado consternación en la Ciudad Vaticana, entre los funcionarios romanos y en los círculos sociales.

La primera tendencia oficial fue descontar la gravedad del mal, haciendo mérito del vigor y la cabal entereza con que el pontífice ofició el domingo en San Pedro en las ceremonias de canonización de dos santos. El papa resistió muy bien la ceremonia de cuatro horas; se le observaron en ella ademanes vigorosos y se le oyó voz firme y resonante.

Pero habiendo consultado el caso con los doctores y los miembros del personal íntimo del pontífice, se ha sabido que éste ha estado no poco delicado en las últimas semanas, y que las ceremonias del domingo le fatigaron mucho más de lo que se había previsto.

Entiéndese que ayer y hoy el estado de Pío XI se ha agravado, principalmente porque insistió en recibir a numerosos peregrinos de España e Italia.

Los Rebeldes Licoristas de Idaho No Recurren en Alzada

COEUR D'ALENE (Idaho), Junio 24.—El ex-alcalde Herrick y el jefe de policía Bailey, de Wallace, comparecieron hoy en la oficina del "marshal" federal de ésta y manifestaron que no apelarían de su veredicto condenatorio en el juicio de la llamada "rebelión licorista", y que estaban listos para marchar a la prisión federal de la Isla de McNeil y comenzar a purgar sus sentencias a quince meses.

Otros siete de los treinta y dos convictos otorgaron fianzas de apelación de $1000. Hay dos más que quizá apelen también.

Sacerdotes que Dominan a un Pordiosero y le Impiden Hacer Daño

SAN FRANCISCO, Junio 25.—Frenético porque le rehusaron el dinero que pedía, un individuo a quien la policía conoce por ex-sacerdote, pues fue en otro tiempo el padre Arthur Townley, le disparó hoy un tiro al reverendo Pius Driscoll, de la iglesia católica de Santo Domingo, y fue luego reducido al orden mediante la fuerza por un grupo de padres domínicos.

Se Pide la Entrada en Estados Unidos, Libre de Derechos, del Dornier

WASHINGTON, Junio 24.—Ha sido presentada por el diputado Johnson, republicano de South Dakota, una moción para que se permita la entrada en los Estados Unidos, sin pagar derechos aduanales del gigantesco avión Dornier alemán, que lleva el nombre de "Do-X".

Se ha proyectado desde hace varios meses un vuelo transatlántico del macizo aeroplano accionado por doce motores, que pudo volar el año próximo pasado con 159 viajeros.

Hizo observar Johnson que, a menos de poder entrar libre de derechos, tendría que pagar dicho aparato aéreo $30,000 a la aduana de este país.

NOTAS LOCALES

Pesquisas por Encontrar a un Joven que Dejó a una Niña Abandonada

Sin más guardarropa que un tenue vestido de sol, una niña muy joven ha quedado abandonada en el Hogar de Niños ubicado en el 1593 de la calle Adams Oeste; y entretanto, la policía está instruyendo una averiguación para ver si puede dar con el joven que dejó a esa criatura el domingo, dizque por un par de horas, en la Escuela y Hogar de Niños de Houston.

Como no volviera a presentarse el aludido joven, varios policías femeninos recibieron instrucciones de hacer una averiguación, y pudo saberse que en ese mismo día, algo más temprano, había intentado nuestro hombre dejar a la criatura en el Kalifornia Kiddies' Kamp, de la calle de Figueroa, 4112; pero no logró hacerlo porque el reglamento del establecimiento no permite que se reciban bebés.

Viendo que el joven no volvía a la escuela donde dejó a la criatura, fue llevada ésta al Hogar de Niños de la calle de Adams.

Irá a Salt Lake City el Gobernador Young

Saldrá el gobernador Young de Los Angeles la noche del sábado rumbo a Salt Lake City, a fin de concurrir a un congreso de ejecutivos de treinta estados, que habrá de celebrarse allí en los primeros tres días de la semana próxima. Durante la ausencia del gobernador, el teniente gobernador Carnahan hará sus veces. Es la primera vez que éste tiene ocasión de reemplazar a su jefe.

CUSTOMS COLLECTOR CHANGE

EL PASO, June 24. (AP)—Customs collector at Juarez, Chihuahua, Mex., since the Escobar revolution, Julio Carranza, late yesterday was replaced by Enrique O. Calderon. Carranza was ordered to report to Mexico City.

ENTERTAINERS DELUGE RADIO

Broadcast Studios Swamped Daily by Applicants

Path to Air Fame Long and Full of Obstacles

Indian Singer on Program to be Heard Tonight

The Times Forum, KHJ, 1:30 p.m.: Junior Chamber of Commerce; world-wide news, 12:30, 4:45 and 10 p.m.

BY JOHN S. DAGGETT

"How can I get on the air?"

This question is probably the most common every-day repetition that comes to a broadcast station. It comes over the telephone and in person. All walks of life are represented, including singers and song-writers, poets and readers, lecturers and politicians, doting mothers with infant prodigies, musicians by the score and character impersonators.

However, radio is not the melting pot of life and human endeavor to the extent that it was in its beginnings. Then nobody knew what the public wanted, it was all more or less of a mystery and human urge played a part which has been smothered by commercialism.

DIFFICULT TASK

To all inquiries we may give the same answer in general terms. Get into the radio environment, by wearing out lots of shoe leather or burning up gasoline. Seek the first stepping stone, which is an audition, then follow it up for the attainment of the second step, namely actually getting on the air. Unless your offering is exceptional or you are well known, you will have to visit many studios, exercise untold patience and probably present your stunt on an unsponsored program without compensation. You will be fortunate to even get this opportunity on major broadcast station programs.

Reasons for this are that everything in radio has to become established before it is valuable. Often the public has to be educated to the new departure in frolic, feature or continuity and most of the stations, particularly these of the Class A group have staff artists who get the assignments. Most sponsored programs are arranged by the program director of the station as it has become an art in itself regarding which executives who authorize the expenditure to get their business before the public know little about.

The way is long, unless unquestioned merit attracts and almost as much patience is required for crashing the gates of radio as breaking into the sound-picture studio. They require extras in pictures, but radio as yet knows them not.

TODAY'S DIAL HIGHLIGHTS

KHJ at 6:30 o'clock tonight offers a reading of Jack London's famous story, "White Fang," by Prof. Charles Frederick Lindsley with an organ background to be played by Wesley Tourtellotte. This should be an excellent feature. Again at 7:30 KHJ floods the Columbia national chain with its "California Melodies." It is replete with highlights, including Chief Yowlache, Indian basso cantante, and Homer Grunn, composer and pianist. It promises to be a succession of the best in western art and artists, including Fred Scott, the Pathe star, singing "Happiness Over the Hills." Sol Hoopii and his Hawaiians. Jo Trent presents the Lon Chaney "Wobble from Darkyda." Irving Berlin offers what is hoped to be a pre-hearing of his latest "Bye, Bye Blues." Mitzi Green, Paramount's queen of mimics and comedy, and a host of others worth your dial.

At 8 p.m. the romantic '49ers hark back to the duel between Senator Broderick and Justice Terry, a page torn out of early California history with a musical background of those times. George Olsen's Demi-Tasse Revue at 8:30 is teeming with fast-stepping music and celebrities that can dance and sing. At 9:30 tonight none other than the feature director of KHJ guarantees the Top o' the World Night Club to be a riot of superlatives, diverting and different.

KFI at 8:30 p.m. features Tom Terris, "Vagabond" film director, in another ramble through a foreign country, while 9 tonight brings the Packard Symphonette in an hour of classic and semiclassic compositions. The N.B.C. offers the St. Francis dance orchestra from San Francisco five nights a week to KFI from 11 to 12. This is the Laughner-Harris orchestra and makes good music.

LONDON ADDRESS

KECA at 12:25 p.m. rebroadcasts from London an address by Sir John Simon covering the Indian situation, the British government's attitude toward that country and a discussion of India in its present crisis. At 6:30 Mickey Cochrane, the Philadelphia Athletics' star catcher will be interviewed by Grantland Rice. At 9:30 tonight Camel's Hour begins an N.B.C. program with all-popular music, "Maids on Parade" and "Rio Rita," as well as little Betty Kelly as its song star. A male chorus, tenor solos and a piano duo will be other highlights.

KNX with Margit Hegedus, violinist, and Tudor Williams, baritone, at 6:30 o'clock tonight promises a delightful concert recital of lighter composition and art songs, while 9 finds Hap and Sap still in Mexico with a fulfilled ambition to enter a bull ring with consequent difficulties. Nuno's orchestra, a grand opera sextet and cafe entertainers will be heard from 12 midnight to 1 in the third of this new series of midnight broadcasts.

KFWB at 9:30 o'clock tonight features a Spanish program honoring the First National production—the "Bad Man." A continuity at 9 embraces thirty minutes of entertainment, including the Boswell Sisters, Ann Grey, singer of popular songs, and the Ray Martinez orchestra. At 8 this morning the Breakfast Club frolic honors Hollywood Bowl with a bevy of entertainers, including Rose Perfect, New York prima donna; Duci de Kerekjarto, court violinist, and Count Andres de Segurola, Metropolitan baritone.

KMTR points to 6:30 o'clock tonight with "Hits of Broadway," with the KMTR orchestra, the Dare Sisters and Roy Rockwood, baritone, as a feature. At 8:30 tonight another playlet, including in its cast Nancy Drexel, screen actress.

RADIO DIAL

[illegible]

TAX REFUND [illegible]

WASHINGTON, [illegible] The Honolulu [illegible] Company of San Francisco [illegible] be refunded $971,384 [illegible] mendation by the Treasury [illegible] ment, for overassessment [illegible] 1913, 1918 to 1920, inclusive [illegible] 1922, 1923 and 1924.

ON THE AIR TONIGHT
★ CAMEL PLEASURE HOUR
The ALL-STAR Radio Show that everybody enjoys
Sponsored by
CAMEL CIGARETTES
Every Wednesday Evening
9:30 to 10:30 Pacific Coast Time
Over N.B.C. Pacific Coast Network
KGO KECA KFSD KOMO KGW KHQ KOA KSL

Now at Your Dealer's
"ANGOSTURA" DRY GINGER ALE
with the delicious flavor of Angostura

The Weather

FORECAST FOR LOS ANGELES AND SOUTHERN CALIFORNIA: Fair today and tomorrow; moderate temperature. Maximum and minimum temperatures for yesterday: 77—

Vol. XLIX

MOTHER CLASPS RESCUED SCOUT

Youngster Tells of Foodless Days

Descent of San Jacinto Miraculous

Fatigue and Scratches Only Effects of Experience

"GEE, I'M HUNGRY"

BACK IN MOTHER'S ARMS

FOODLESS FOUR DAYS

POOR PA

BY CLAUDE CALLAN

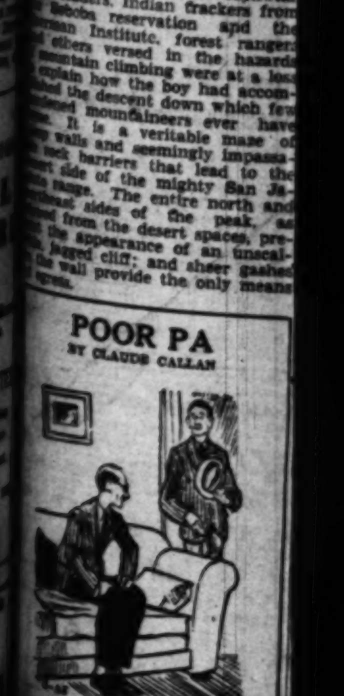

"Our son-in-law invited Ma an' me to dinner Sunday an' I thought sure he'd be around Monday to borrow some money from me, but he didn't come for it until Tuesday."

Copyright, 1930, Publishers Syndicate

RADIO DIAL

KMTR—570 K., 526 M.
KFI—640 K., 468.5 M. (C)
KMPC—710 K., 422.3 M.
KELW—780 K., 384.4 M.
KTM—780 K., 384.4 M.
KHJ—900 K., 333.1 M. (C)
KFWB—950 K., 315.6 M.
KFVD—1000 K., 299.8 M.
KNX—1050 K., 285.5 M.
KMIC—1120 K., 270.7 M.
KOFJ—1200 K., 249.9 M.
KECA—1430 K., 209.7 M. (C)

(From Programs Submitted by Stations (ALPHABETICALLY ARRANGED)
(C)—Denotes chain broadcast.
(F)—Denotes feature program.

6 to 6 a.m.

KFI—Market reports at 6:30; Lotz Boy exercises, 6:45; Leslie Brisken, tenor, 7:30.
KHJ—Rise and Shine, 7-7:30; band music, 7:45; Anthony Harvey, 7:45.
KMTR—Top o' the Morning, 6; Radio Girls' Frolic, 7-8.
KNX—Exercises commencing at 6:45.
KTM—Rise Opener; Ranch Boys at 7.

8 to 10 a.m.

KFI—Shell Happy Time (C) (F); host Gold Talks (C); Prof. Miller, pianist, 8:15.
KFWB—L. A. Breakfast Club (from 8:45 (F).
KHJ—C.B.S. Revue (C); 8; stock exchange reports, 9:30; homeless family, 9:45; KFRC.
KMTR—Frolic to 9; home talks; music.
KNX—Prayer; time signals, 9; Christian program; Seattle Southern California, 9:15; recordings, 9:30.
KTM—Popular tunes, 8; Bert's Bun Boy at 9.

10 a.m. to 12 Noon

KECA—Musical Memories, 11:45.
KFI—Wall Street Journal, 10; Radio Magazine of Air, 10:30 (C); Women's program at 11:20; French lesson, 11.
KFWB—Serenaders at 10:30; Ralph Rose at 11:30.
KHJ—Agnes White, 10:30; Rondoliers, 11:15-12; CBS program, 11.
KMTR—Trio at 10.
KNX—Happiness Girl at 10; Women's Park Ensemble at 11; City Hall time, 11:45.
KTM—Eddie Albright's 10 o'clock feature musical program; 11.

12 Noon to 2 p.m.

KECA—Seeing California, 12:15; address by Sir John Simon on India (C); 12:45; U. S. Agriculture talk at 12; Southern California, 12:30.
KFWB—Orchestra and soloist at 12; band and soloist, 12:30.
KHJ—Melodians, 12; Silver Strings Orchestra, 12:30; Bookworm, 12:45.
KMTR—Prosperity hour, 12:15.
KTM—Organ reveries at 1; popular dishes, 1:45.

2 to 4 p.m.

KECA—Harry Coe, ballads, 2; Best o' News in Washington (C) 2:30; Bill Johnson, crooner, 3:45; character sketches.
KMPC—U.S.C. lectures at 3.
KFI—Merrymakers, character sketches, 2:30; Sylvia's Happy Hour, 3; Billy Dee, 3:45; ballads, 3:45.
KFWB—Hollywood Day Dreamers, 2; (C) Happy Go Lucky Hour, 2 (F); Garden Talk, 2; Book Reviews (C); Spanish program, 2:30.
KHJ—Single Man, 2; recordings by Bryan recital at 2, 3.
KMTR—Spanish Troubadours at 2.

4 to 6 p.m.

KECA—Ballad Duo at 4; Sir Cecil Bur. 4:30; Baker-Shuart hour, 5 (C); Smile Hour, 5 (C).
KMPC—U.S.C. program; Cuckoo Club, 5.
KFI—Helen Guest, ballads, 4; KFI Bureau, 4:15; Big Brother, 4:30; Mac Hall, 4:45; Bill Stern, sports, 5:15; Ford Hour, 5 (C) (F); Robert Ripley, 5:45; Cocktail pianist, at 6.
KFWB—Studio; travelogue at 5; Big Brother, 5:15.
KHJ—Records at 4.
KMTR—Master's Albums, 4:30.

6 to 7 p.m.

KECA—Coca Cola program, 6:30 (C); Nick Harris Detective Story (C); Sports Question Quiz, 6:30.
KFI—Organ and soloist; Barry and Sherry, entertainers, 6:30.
KFWB—Dance; Hawaiian; Spanish; Studio; readings, 6:00 (F).
KMTR—Broadcast ensemble, 6; Mid Day Broadcast (F), 6:30.
KHJ—Organ at 6; violinist and tenor, 6:30.

7 to 8 p.m.

KECA—Norsen Gammill, chiropractic adjuster at 7 (F); quartet, 7:15; Andy, 7:30 (C); Jack and Ally at 7:45.
KFI—Cotton Pickers Orch., 7:30; Ben Monte at 7 (F).
KFWB—Jack and Sally; Ted Dahl's Band, 7:45.
KHJ—Ballad Crooners, 7; California Melodies (F), 7:30.
KMTR—Popular composers, 7; Radio California Magazine, 7:30.
KTM—Organ reveries at 7:30; Radio Girl Albright (F).

8 to 9 p.m.

KECA—Parisian quintet (C); 8; Jack Benny, harpist, 8:30; Whistle Pals at 8:45 (F).
KFI—Jack and Ethel (C) (F); 8; Vernon Vasabond Movie Dramas, 8:30.
KFWB—Ben Bernie's Orchestra, 8; Guy Lombardo Canadians (C) (F); 8:30; KFRC.
KHJ—Pumpkin Center Philosophers, 8.
KMTR—Talking Picture Mix at 8; Announcer, Bill Butterworth at 8; Announcer Shoney, 8:30.
KTM—Santa Monica Band, 8-9.

9 to 10 p.m.

KECA — String ensemble with harp; Camel's Pleasure Hour (C) (F).
KFI—Symphonette (C); Concert Ensemble and soloist, 9:30.
KFWB—Concert program, 9:30; Ballad Crooners at 9; Waltz Club, 9:45.
KHJ—Lectures.
KMTR—Broadway Hits at 9.
KNX—Song recital, 9; Vaudeville, 9:30 (F).
KTM—Twilight Memories at 9; Bernie Trio, 9:30.

10 p.m. to midnight

KECA—Jack Parker's Trip (C); 10; Laughner-Harris, 10:30 (F).
KFI—Laughner-Harris, 10:30 (F).
KFWB—Concert program; 10:30; Orchestra, 10:45-11:15; Honolulu Pom. 11-12.
KHJ—Dance orchestra at 10; Honolulu Pom. 11-12.
KMTR—Dance Bernie's Orch., 10; dance orchestra, 12-1; "Old Man Sandman," 12.
KNX—Hamp's Kentucky Serenaders, 10:30.

TAX REFUND FAVORED

WASHINGTON, June 24.—The Honolulu Consolidated Oil Company of San Francisco would be refunded $671,266 under a recommendation by the Treasury Department, for overassessed taxes for 1913, 1916 to 1920, inclusive, and 1922, 1923 and 1924.

ON THE AIR TONIGHT
★CAMEL PLEASURE HOUR
The ALL-STAR Radio Show that everybody enjoys
Sponsored by
CAMEL CIGARETTES
Every Wednesday Evening 9:30 to 10:30 Pacific Coast Time
Over N. B. C. Pacific Coast Network
KGO KECA KTAB KFI KHJ KPO KOMO KGW KFOA
★

Now at Your Dealer's
ANGOSTURA DRY GINGER ALE
with the delicious flavor of Angostura

The Weather
FORECAST FOR LOS ANGELES AND SOUTHERN CALIFORNIA: Fair today and tomorrow with moderate temperature. Maximum and minimum temperatures for yesterday: 77—58.

Los Angeles Times

In Three Parts — 50 Pages
PART II — LOCAL SHEET — 14 PAGES

Vol. XLIX. WEDNESDAY MORNING, JUNE 25, 1930. C

CITY NEWS—EDITORIAL—SOCIETY—THE DRAMA

MOTHER CLASPS RESCUED SCOUT

Youngster Tells of Four Foodless Days

Rescuer of San Jacinto Held Miraculous

Bruises and Scratches Only Effects of Experience

Death-like stillness, undisturbed by sounds of anxious feet, padding up and down the tortuous trails or crashing through underbrush followed again for the first time since Friday the forbidding crags and canyons of the San Jacinto mountains while twenty miles from the towering, snow-clad peaks a searching fire at Idyllwild proclaimed to the valley a 12-year-old boy had returned from nature, for Harold Johnson was safe and sound.

Harold, the Boy Scout for whom parties had been searching in the mountains, if found at all he would be found dead, walked calmly into the Boy Scout fish hatchery in Snow Creek canyon, twenty miles east of Banning, about 11:30 o'clock yesterday morning.

"SEE, I'M HUNGRY"

"See, I'm hungry!" Those were the first words to Supt. D. C. Hunt, who knew nothing of the disappearance and could scarcely believe his eyes but an experienced mountaineer able to descend the precipitous canyon walls from the summit of Mt. San Jacinto. Van Campen had left the little Scout gingerly, and guided him into an automobile and started for Banning. As they jounced over the road Harold looked back at the snow-capped peak from which, he had descended, in his own miraculous escape.

"See, that's a big mountain, isn't it?" he remarked; and Van Brunt replied:

Arrived at Banning, the lad ate a hearty meal after which he was taken to a hotel, where Dr. A. L. Bowers examined him. The physician reported finding him fit except for fatigue and bramble-scratches on his face and arms. Refreshed by a bath, Harold then telephoned his parents, Postmaster and Mrs. E. J. Johnson of Corona, who received word of the frantic search of Idyllwild, base of the mountain parties. Mrs. Johnson broke down when she heard the faint voice of her son.

SAFE IN MOTHER'S ARMS

A few hours later, Harold was driven to Camp Emerson, "Idyllwild," and was in the arms of his grateful mother. Then he told his story.

Under the auspices of a Lindbergh Club he had gone back to Round Valley to camp with thirty other Scouts to see the sunrise last Friday morning. He tarried a moment at the edge of the trail. And in the mountain hills his fellows he lost sight of. All day he wandered over mountain, and when night fell he crept within the shelter of a tree and slept.

Saturday—and again on Sunday and Monday he battled onward and downward, knowing where he was headed, but losing his composure. Often-times hundreds were within a human chain, encompassing mountain after mountain day and night in search for him, and army airplanes hovered overhead.

"I saw the airplanes," he said later, "and jumped up and waved my arms and jumped down and yelled as loud as I could, but I couldn't make them see me."

FOODLESS FOUR DAYS

Determined to surmount the obstacles nature has thrown up for the picturesque Snow Creek canyon, Harold early yesterday began to reach the gentler slopes at the base of the mountain. He then followed a trail that led to the Snow Creek hatchery. For days and nights he had gone without food, although he had drunk water. And as for companionship with wild life, he declared he had seen "lots of them."

Last night, Van Brunt, Lee Emerson, prominent resident of Idyllwild, and several Indian trackers from the Morongo reservation and the Banning Institute, forest rangers thoroughly versed in the hazards of mountain climbing were at a loss to know how the boy had accomplished the perilous descent down which few mountaineers ever have ventured. It is a veritable maze of rocks and seemingly impassable barriers that lead to the floor of the mighty San Jacinto canyon. The entire north and south sides of the peak, as seen from the desert spaces, present an appearance of an unscalable cliff; and sheer gashes in the mountain will provide the only means of descent.

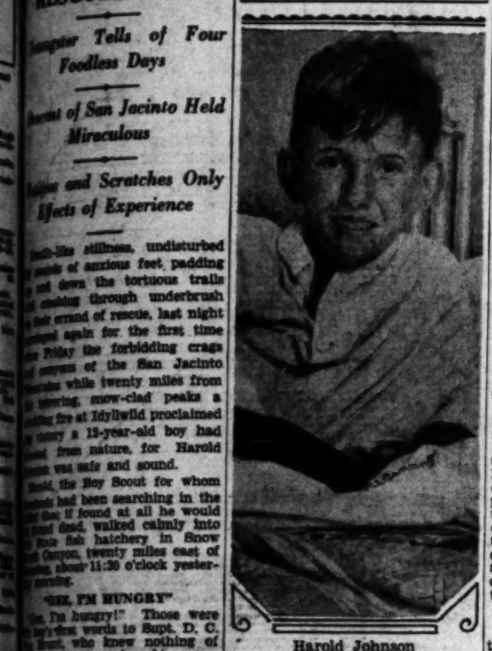

Harold Johnson
Resting after his hazardous experience.

SIXTEENTH AMECO BODY RECOVERED

Last Known Victim of Memorial Day Tragedy Now Accounted For

By a "Times" Staff Correspondent

SANTA MONICA, June 24.—The sea today returned the sixteenth and last-known victim of the Ameco fishing-boat disaster of Memorial Day. The body was that of J. K. Kamimura, Los Angeles Japanese. In a pocket was found $63 in water-soaked bills.

If additional bodies are yielded by the tangle of kelp, as some expect, they will be of fishermen not heretofore listed among the passengers aboard the fishing boat which foundered in a squall. Funeral rites were conducted today for James Huntsman, 14 years of age, one of the victims, in the chapel of Wilshire funeral home here. Burial was at Inglewood. The boy was the son of George W. Huntsman of 12243 Gorham avenue, Brentwood Heights. The funeral had been delayed because of difficulty in identifying the body. The boy had been a pupil at University High School, West Los Angeles.

Dewar Granted Plea on Station

The Police Commission yesterday granted Undersheriff Dewar his request for permission to establish a substation of the Sheriff's office on the San Fernando Road at the Castaic cut-off, which connects with the Ridge Route below the Newhall tunnel.

Dewar explained that the site is on city property and construction of the cut-off has allowed rum runners to get by below the tunnel. Seizures are to be turned over to the police department.

TRAVELER TO GIVE LECTURE ON ORIENT

Garner Curran, traveler and editor of Pan-Pacific Progress, who has spent many years in the Orient, will give a free illustrated lecture in the May Company exposition hall today at 2 p.m. A feature will be the musical numbers to be given by a Chinese boy orchestra under the leadership of Peter Soo Hoo, and a group of Chinese songs by Olive Young, Chinese film actress. Miss Young will accompany herself on her woo dip cum, a Chinese butterfly harp.

RANGERS MARVEL AT YOUTH'S ESCAPE

DAM FINANCIAL SWITCH LEGAL

Fund For San Gabriel Site Can Be Diverted

County Counsel Rules on Issue For Supervisors

Eaton Says Balance Left Enough for Projects

Any legal technicalities that might bar the use of the $21,500,000 balance of the $25,000,000 bond issue, voted in 1924 for the construction of a high dam in San Gabriel Canyon, for building three dams in its stead, are removed, according to an opinion of the County Counsel's office drafted yesterday for the Board of Supervisors.

Immediately following the opinion, County Flood Control Engineer Eaton declared he will ask the Supervisors to appropriate $100,000 from the fund to make a geological survey of three sites, picked out of twenty, where it is proposed to build the new dams to control and conserve the flood waters of the San Gabriel River. The three smaller structures, he pointed out, could be built for less than $21,500,000 and do all that was contemplated by the high dam at the Forks site.

MAY USE BALANCE

The money for the building of the new dams can be taken from the unused balance of $21,500,000 by a four-fifths vote of the Board of Supervisors, according to the legal opinion, which was drafted for the County Counsel by Roy W. Dowds, counsel for the County Flood-Control District.

It will require two months to do the exploration work for the three new dam sites, and give work to approximately 120 men, Engineer Eaton said.

According to the opinion of Attorney Dowds, the unused balance of the bond issue is available for the new work under Section 15 of the County Flood Control Act.

STATE STOPPED WORK

The section provides that in the event a project is abandoned, or stopped by law, the money voted by the bond issue may be spent for other projects to carry out the original purpose. The work on the San Gabriel high dam was stopped when State Engineer Edward Hyatt ordered the project abandoned after a landslide at the site. The State officer declared the site unsafe for such a dam.

With the legal opinion relative to the San Gabriel dam project, was also one by the County Counsel's office submitted to the board, holding that the county cannot use a balance of $82,827.13 out of $100,000 voted by a bond issue after the completion of check dams in Haines Canyon, for other flood-control work in the canyon which was not included in the original estimates made when the issue was placed before the taxpayers for their approval.

CHANNEL NEEDED

A request for the money had been made by Engineer Eaton for the construction of a concrete channel through the city of Tujunga, which, he asserts, is badly needed. The money, however, is not available for this work, according to Deputy County Counsel McAllaster.

Both the $25,000,000 for the San Gabriel dam and the $100,000 for the work in Haines Canyon, were included in the $35,000,000 bond issue voted by the taxpayers in 1924 for flood-control work.

Engineer Eaton has a comprehensive plan for three dams to replace the abandoned high-dam project at the Forks site in San Gabriel Canyon. Two of the new dams, he said, would be built above the site of the abandoned dam and one below. They would be about five miles apart and would be so constructed so as to be capable of storing as much, or more water than the proposed high dam.

FOUR TYPES STUDIED

"Four types of dams are under consideration," Eaton declared. "There are two types of concrete dams; one rock-filled barrier and one earth retainer. Of course, the type selected will hinge upon the results of our exploration work."

Approximately $3,000,000 had been spent of the $25,000,000 appropriation for the high dam in the canyon when the work was stopped.

"Of course, this will not all be lost if the three new dams are built," Eaton pointed out. "Much

(Continued on Page 2, Column 3)

JUST ANOTHER OLD CUSTOM

Annual Request for Liquor Licenses Made; New Police Commissioners Shocked

Making his annual request for liquor licenses, George S. Porter, executive chairman of the California Protective League and Associated Wine and Beer Industries, yesterday caused somewhat of a shock to the Police Commissioners, four of them not being present at the last request a year ago, and President Thorpe having forgotten.

Secretary Baraw explained that requests have come in every year for 400 permits from the holders of liquor licenses prior to prohibition. This was the maximum number of permits allowed in barroom days. The application, Baraw explained, is for the purpose of protecting the interests of the industry in case the Eighteenth Amendment is repealed.

Remarking that Porter is a real optimist, the commissioners placed the application on file.

CLOCKS MAY KEEP SAME OLD HOURS

Petition for Vote to Move Hands Forward in Plan to Save Daylight, Fails

Registrar of Voters Kerr announced last night that a petition filed with him two weeks ago, which seeks to place the question of daylight saving on the ballot of the forthcoming State general election, has been found to contain the valid signatures of only 81,246 registered voters.

When submitted to Kerr the petition contained the names of 107,-61a signers. To place the measure before the voters a total of 91,529 registered voters must sign, Kerr said.

The petition provides that California voters pass on the proposition of annually advancing standard time one hour at 2 a.m. on the last Sunday of April, retarding it at 2 a.m. on the last Sunday of September. It is understood here that another petition is being circulated in the northern part of the State.

Kerr also announced that total registration for the county since January 1, last, now is 744,085, of which 419,095 represents registrations in the city of Los Angeles and 324,990 in county territory.

City registrations are classified as follows: Republican 282,680, Democratic 92,087, Socialist 27,012, Prohibition 3345, decline to state 37,855, and miscellaneous 416.

County registrations are classified as follows: Republican 21,729, Democratic 68,172, Socialist 1744, Prohibition 5353, decline to state 27,582, and miscellaneous 410.

Gasoline Prices May Stay Low During Summer

Officials of several of the major oil companies are of the opinion that the present price of gasoline will extend through the summer. This prediction was made in the face of a continual price-cutting on the part of independent dealers, some of whom yesterday were selling well-known brands of gasoline for as low as 13½ cents a gallon.

The retail price of motor spirits, however, was held at 16½ cents in all the stations operated or controlled by the refining companies. Various reductions were in force in other stations, the price largely depending upon the location and local competition of the station.

MINE GROUP TO MEET

The Los Angeles chapter of the Mining Association of California will have a luncheon meeting at 12:15 p.m. today in the Engineers' Club, 833 South Spring street.

LONG WAIT FOR WIFE ENDS

Mother Stranger to Baby Daughter

Doris Angela Claydon and Father

FOR three years Walter A. Claydon waited for his wife Angela to return to her baby daughter, which the mother had not seen since it was 2 days of age.

Mrs. Claydon did not return. And yesterday, Claydon appeared in Superior Judge Fleming's court and asked for a divorce.

"She sent for me when the child was 2 days of age and told me to take the child away, she never wanted to see it again," said Claydon. "I thought she would change her mind, but she never has."

The divorce was granted.

RESIGNATION OF DOCTORS CAUSES STIR

Grand Jury May Look Into Causes of Four Quitting General Hospital Posts

The resignation of four physicians from the osteopathic unit of General Hospital, may become a matter of grand-jury investigation within the next two weeks, it was disclosed at the District Attorney's office yesterday.

The men who resigned, submitted bitterly sarcastic letters attacking members of the medical units, according to members of the grand jury.

Although the grand jury is not expected to call additional witnesses concerning the case, it is known that the findings of the investigation into charges of misconduct and mistreatment of patients will be included in a report which will be made public within the next fortnight.

Since the resignation of numerous physicians from the osteopathic unit, it is considered possible that the grand jury will also deal with this matter in its reports.

Candidate List Names Merriam

State Senator Merriam of Long Beach is among those who have filed with Registrar Kerr their notices of candidacy for nomination as Lieutenant-Governor. His name was inadvertently omitted from the list of candidates in last Sunday's Times.

Campaign headquarters have been established in the Angelus Hotel.

PARLEY ON MAGAZINES DUE TODAY

Mayor Calls Conference as Result of Protest Made by Druggists on Raids

As the result of a visit to Mayor Porter yesterday by representatives of the city and State druggists' associations to protest against the methods used in recent raids on the sellers of assertedly obscene magazines, the Mayor announced that there will be a conference in his office this morning to formulate a definite policy toward the obscene magazine problem in the city.

Those who will confer with the Mayor are Chief of Police Steckel and City Prosecutor Nix. The Mayor said he assured the druggists' representatives that he and the other two officials will go into the matter thoroughly.

"The druggists," said the Mayor, "complained only against the manner in which the arrests were made and they indicated a desire to cooperate with us in every way. Chief Steckel was present and he assured the druggists that the fingerprints taken of persons arrested in the recent raids on magazine sellers have been destroyed."

Baby Smothers to Death in Crib

An 8-weeks-old baby girl, the child of Mr. and Mrs. Edward E. Anderson of 6018 Second avenue, was smothered to death in her crib yesterday while taking her afternoon nap, according to police reports.

The mother, Mrs. Marilyn Anderson, said she found the baby lying on her face when she entered the room. Police and firemen tried in vain to revive the child with the inhalator.

DANCERS AT PICNIC

A group of Spanish dancers will assist in providing entertainments at the picnic reunion to be held by the New Mexico State Society Sunday in Sycamore Grove. Judge Marion C. Spicer, president, will be in charge.

CENSUS CLEARS JOBLESS FOGS

Condition Here Shown Less Critical Than in East

Unemployment Data Given in Federal Report

Total Figures on Los Angeles County Not Compiled

The claim that Los Angeles business conditions are better than those comparable in eastern cities is borne out to some extent by the Federal census figures on unemployment in Los Angeles, made public here yesterday.

The figures show that unemployment in Los Angeles on April 1 was 3.6 persons out of each 100 of population. In Cleveland, the only other large city yet reported, the ratio was 4.5 out of each 100. In other words Los Angeles' population of 1,231,830 included 44,787 unemployed persons compared to Cleveland's 901,428 with 41,343 unemployed.

The figures were announced by the five United States census supervisors who have been conducting the decennial count here. They define an unemployed person as one who is out of work, is looking for work and would be able to perform it if obtained. The supervisors pointed out that the figures are as of April 1 and that in the nearly three months that since have elapsed conditions have improved considerably here and probably in Cleveland also, although the older East generally is reported to be recovering from the depression less rapidly than the West.

COUNTY ESTIMATES

Unemployment figures for all of the county outside of Los Angeles city have not yet been completed but calculations to date show that they are running about 2.5 unemployed persons out of each 100 of population.

A study of the Federal figures for Los Angeles city shows that in the central district, which is the heart of the city, Census Supervisor Munson found four persons unemployed out of each 100 of population, or 17,805 unemployed out of the 434,-669 persons in his district. In the northern part of the city Supervisor Chenoweth found the ratio 2.8 per 100, or 3560 out of 124,637; eastern part, Supervisor Ballentine, 3.1 per 100, or 9868 out of 192,521; southern part, including harbor area, Supervisor DeCoudres, 2.6 per 100, or 4484 out of 121,886; western part, Supervisor Kincaid, 2.5 per 100, or 9000 out of 358,047.

FIGURES GIVEN

Los Angeles city is contained entirely in and embraces all of Los Angeles township. On last Friday unemployment figures for fourteen of the forty-nine townships in the county were announced. Following are announcements covering nineteen more townships: Glendale township, 1581 unemployed out of 62,806 population; Beverly Hills, 761 out of 38,049; Santa Monica, 1041 out of 36,993; Burbank, 606 out of 16,429; La Crescenta, 270 out of 10,384; San Fernando, 194 out of 7559; Antelope, 27 out of 4990; National Soldiers' Home, 0 out of 4597; Soledad, 47 out of 3026; Calabasas, 7 out of 993; Fairmount, 7 out of 966; Arnez, 16 out of 450; Malibu, 9 out of 365; Universal, 0 out of 50; La Brea, 0 out of 85; Talmantes, 2 out of 24; Chauvez, 0 out of 14; Franklin, 0 out of 3; Machado, 0 out of 0.

A revised figure for Pasadena township shows 2898 out of 113,049 instead of 112,854 as announced last Friday.

Supervisor De Coudres of Long Beach and Supervisor Ballentine of Monrovia still have some unreported townships.

BAKERSFIELD CENSUS TOPS TOTAL OF TOWNS

BAKERSFIELD, June 24. (Exclusive)—The population of Bakersfield, officially established as 26,179, is greater than that of all the other communities in Kern county put together, it was disclosed today in a comparison of figures released by Roland J. Veon, district census supervisor. Although this announcement did not upset any expectations it reveals a condition that exists in few counties of the State, statisticians believe. The total population of all towns and cities

(Continued on Page 2, Column 6)

The Lancer

by Harry Carr

YOUNG Mr. Hughes is a force to be reckoned with in the picture business.

He has $75,000,000; but he also has brains. His first picture, "Two Arabian Knights," was a whirlwind success; his "Hell's Angels" is a sell-out.

Having now bought the rights to a color-picture invention, more can be expected. There is very little doubt in my mind that within a year or two all motion pictures will be on wide film, in color and talkie.

Incidentally, the young millionaire has a huge laboratory of experts working out the details of a sensational new departure in the airplane business; no details confided to the public.

WHO DECIDES?

Do the heavyweights draw lots to see which one shall foul which; or do they leave it to inspiration?

AND MORE DEBATES

One whole day having elapsed without a name for Col. Lindbergh's baby, the Senate will probably begin passing resolutions and appointing commissions.

MORNING GROUCHES

There is more than a joke in the suggestion of a railroad magnate, M. J. Flanagan, who pleads for postponing family rows until eventide; make breakfasts peaceful.

The fact that people are full of fight at breakfast tables shows that something is terribly wrong with modern civilization. The normal animal wakes up full of good spirits. Modern people wake up cross with dread of the coming day and its worries.

COME TO CHICAGO

If the police of British Columbia haven't anything better to do than squirting acid on religious fanatics who want to parade around without any clothes they had better come down here.

MOVIE MORALS

The ministerial association of this city is going to look into the morals of film celebrities—without mentioning any names.

Without mentioning any names, it isn't that they have soft morals; the trouble is they just can't remember—what with all their little bothers—whether the fellow they are engaged to is the one they love—or is the one they married? Or that some one else married? What they need is system and a card index.

STRAY INFORMATION

There is no such thing—and never was—as an Indian princess. Indian chiefs are elected officers—not kings.

The man who aims the big guns on a warship never sees the target at which the guns are shooting.

The Times Building is on the site of an ancient spring where—in early pueblo days—the Mexican and Indian women used to wash their clothes and exchange the gossip of the town. "All the news all the time."

California has been under the rule of four flags; Texas under the rule of six.

COURT AGAIN DELAYS ROCK CRUSHER FIGHT

Hearing on the application for an injunction to prevent City Clerk Domingues from certifying to petitions for a referendum election on the Bell rock crusher project again was continued yesterday by Superior Judge Tryon until today. Wilkie Woodward is seeking to enjoin the City Clerk from certifying to petitions.

POOR PA

BY CLAUDE CALLAN

"My son-in-law invited me to dinner Sunday. I thought sure he'd send Monday to borrow some money from me, but he didn't come for it Tuesday."

AUNT HET

BY ROBERT QUILLEN

"My children all learned to ask the blessin' like they meant it, but that was before spinach got to be fashionable."

(Copyright, 1930, Publishers Syndicate)

LIBRARIES TURN NEW PAGE

Increasing Endowments Afford Opportunities, Association Convention Here Informed

Increasing recognition of the value to any community of the services rendered and the influence for good created by the modern public library becomes more evident with the steady growth in the creation of library trust funds all over the country, according to a report made yesterday morning at the first council meeting of the American Library Association in its fifty-second annual convention at the Biltmore.

"Many wealthy persons," said Samuel H. Ranck of the Grand Rapids (Mich.) Library, chairman of the committee on library revenues, "especially in the older States where there is a greater surplus of wealth, have created these trust funds or endowments for libraries because of their appreciation of the good accomplished by them.

"For the first time this committee of the association has made a study of the trust status among libraries. From our survey we have learned that there are 611 such trust funds in the United States, representing an aggregate of approximately $100,000,000. New York State libraries head the list with trust funds amounting to about $40,000,000 and Massachusetts is second with about $10,000,000. The average trust fund for a library is approximately $80,000."

Trust funds are not a recent development, Ranck explained, and he said that there are many still existent in the New England States which have long since outlived their original purpose. Among them are funds for "pioneers in prairie schooners stranded in St. Louis," "victims of Barbary pirates" and even for "errant females desiring to return to a life of rectitude."

The nomination for the annual honorary membership made yesterday morning by Everett R. Perry, Los Angeles librarian and vice-president of the association, named Mrs. Elizabeth Sprague Coolidge of Pittsfield, Mass., for her contributions in the field of chamber music to libraries throughout the country, and because in 1924 she presented to the music division of the Congressional Library a rare collection of manuscripts autographed by world-famous composers.

At a meeting of the section of library work for children Miss Eva G. Leslie, head of the children's de-

(Continued on Page 3, Column 3)

TOMCAT FOILS OUSTER OF HIS UNWILLING HOST

An itinerant tomcat fought a five-round battle yesterday with Douglas White, 69-year-old grocer of 1931 Wilshire Boulevard, and won by a technical knockout.

The cat first appeared at the grocery a few days ago and, in a sympathetic moment, White invited it to remain for lunch. So appetizing was the offering that the feline guest stayed for the evening meal, then retired to a comfortable berth under the counter.

Came the dawn, and with it a good breakfast. More dawns followed and more breakfasts. Mr. White was indeed a royal host—and how was the cat to notice a slight letting-down in the grocer's air of hospitality? White gave the visitor several fine opportunities to depart, but he accepted none of them.

Yesterday when the grocer opened his store the cat greeted him with a friendly meow and a significant licking of his chops.

"This thing," quoth the host, "has by now, gone far enough."

Thereupon he ushered the cat into the great open spaces, only to see it again a few minutes later when it followed a customer in.

Followed a period of shooing in which Tom was ejected for the second time. Again he returned and again he was thrown out. By the beginning of the fourth round White was fairly shaking with fury.

Fifth round: Both principals advanced to the center of the store and sparred for an opening. White led with his right foot but his timing was bad. The cat feinted and caught White with a short jab that brought blood. White rushed the cat, they clinched and White again emerged from the scrimmage bleeding in several places.

Then the grocer abandoned Queensberry tactics and tried a flying tackle, grabbing the cat by the neck and tossing it out the door for the fifth time.

After he had gone to the Georgia-street Receiving Hospital for treatment he returned only to find the cat still waiting for lunch time.

REALTY VALUE TREND TOLD

Appraiser Visions Increase in Next Two Years at State Hearing on Gas Rates

Los Angeles property holders viewed a composite picture of realty values at yesterday's hearing before the State Railroad Commission in an investigation on the commission's own motion to determine whether the Los Angeles Gas and Electric Corporation is earning more than a legal return of between 7 per cent and 7.5 per cent on its capital investment in gas properties.

The picture was outlined by D. F. McGarry, real-estate appraiser and former president of the Los Angeles Chamber of Commerce, in testimony as to the valuation of the land holdings used by the company in its gas operations. With the properties used exclusively for electrical operations omitted, the properties were declared to be worth $4,286,447.

With the value of the property one and two years hence declared by Attorney Herman Phleger of the corporation, to be essential in rate-fixing proceedings, Appraiser McGarry testified that he anticipated the company's holdings, taken as a whole, would be stable over the next two years, with increases likely in some cases.

Among the properties which McGarry expects to increase in the next two years are holdings in Hollywood, Inglewood, Huntington Park and in Flower street.

The total valuation given by McGarry is $200,000 greater than the appraisal of the Railroad Commission.

McGarry was on the stand the greater part of the day. L. M. Spencer, a geologist, appearing for the company, was the first witness.

Spencer's testimony was along the line of the testimony presented last week by Rouse Simmons, petroleum engineer for the corporation, to the effect that gas supplies from oil fields in the Los Angeles basin are declining.

Spencer forecast a total available gas supply on January 1, 1931, of 237,985,000 cubic feet a day and on January 1, 1932, of 132,775,000 a day.

The hearing will be resumed today. It was indicated that the hearing may continue three weeks.

MINNESOTA RALLY SET

Former Minnesotans are invited to spend the evening of July 4 in Music Arts Hall, 233 South Broadway, where the monthly social reunion will be held.

HUSBAND VIEWS POISON VICTIMS

Bodies of Wife and Three Children Seen in Morgue

'May God Forgive You,' Says Edward Proctor in Tears

Inquest Will be Conducted Today at Coroner's Office

"May God forgive you," were the words of Edward Proctor yesterday morning as he gazed at the body of his wife in the County Morgue.

With tears streaming down his face Proctor spoke the words as he left the morgue after having kissed each of his three children, declared by deputy sheriffs to have been poisoned by their mother, who then took poison herself.

Plainly showing the effects of the tragedy, Proctor was accompanied to the morgue by an uncle, C. S. Proctor, 338 West Burchett street, Glendale.

INQUEST TODAY

Inquest into the deaths of the mother, Mrs. Louise Proctor, 40 years of age, and the three children, Eddie, 3; Adaline, 5, and Jaines, 6, has been ordered by Chief Deputy Coroner Macdonald for today at 3 p.m. at the Coroner's office.

In reconstructing the circumstances leading up to the deaths, Deputy Sheriffs Vejar and Blasdel yesterday said their investigation reveals that the wife and mother poisoned the children and herself, probably with ant paste, while undergoing a fit of jealousy over asserted attentions the husband was receiving from Mrs. Vera Caplan, who is employed with him at a biscuit company in Los Angeles.

Following completion of autopsies and chemical analysis of body contents late yesterday, Macdonald reported that arsenic was found in each of the bodies.

LETTERS FOUND

The poisonings took place at the family home, 1357 Elm avenue, East San Gabriel. The youngest child died shortly after the four were found and the others died at the Alhambra Hospital within the next few hours.

The officers stated yesterday that Proctor told them he had been having disagreements with his wife for the last three years. Questioned about several letters found with a suicide note in the house, Proctor admitted they were from the other woman, the officers reported. The suicide note was written by the wife the week before when she is asserted to have attempted to take the lives of the family during the night by turning on the gas.

Mate Divorces Wife Who Left Him Too Often

Unexplained absences of his wife were related yesterday by Joseph H. Gutweiller at the trial of his suit for divorce from Goldie Strange Gutweiller. Superior Judge Hahn granted a decree.

He said that his wife disappeared for a week about a year after they were married, and that his car disappeared at the same time.

"I found her in the County Jail," he added.

On four occasions his wife left him, Gutweiller related, adding that the last time, she did not return. She took their minor child and left it with others, but failed to pay for its board, the husband said.

Steckel Given Job Extension

Granting the request of the Police Commission, the Civil Service Commission yesterday extended for sixty days more the emergency appointment of Roy E. Steckel as Chief of Police of Los Angeles.

This is the third sixty-day extension granted at the Police Commission's request.

Preachers to Follow Steps of Father Serra

Crusaders at City Hall

Preaching friars of California visit Mayor before starting pilgrimage. Left to right—Brother Paul, Brother Peter, Mayor Porter, Brother Sylvester, Brother Joseph, Brother Lawrence.

Only Single Bid Made on Paving of Manchester

Only one bid, coming from the Griffith Construction Company, on the work of widening and paving Manchester avenue from Freeman avenue through Inglewood to Pershing Drive in Playa del Rey, the estimated cost to be $518,000, was submitting to the Board of Supervisors. The construction company offers to do the job for $480,661.

The distance to be improved is 4.72 miles. The county has appropriated $30,000 and the city of Los Angeles $45,000 for the work. The remaining cost of the improvement will be paid by assessments from abutting property owners.

H. S. MASON FUNERAL WILL BE TOMORROW

Funeral services for H. S. Mason, inventor of dental appliances, will be conducted at 1 p.m. tomorrow at the W. A. Brown mortuary, 1815 South Flower street, under auspices of Aerie No. 102, Fraternal Order of Eagles. He died Monday after a lingering illness at the home of his brother-in-law and sister, Mr. and Mrs. William L. Sassaman, Tujunga. He was 42 years of age. Besides Mrs. Sassaman he leaves his mother, Mrs. Phoebe Chase Mason, and two other sisters, Mrs. Emily Smith and Mrs. Jennie Purdy, all of Peekskill, N. Y.

GIFTS FOR GUESTS AT GOLDEN WEDDING

At the golden wedding anniversary of Mr. and Mrs. William Rubin, 348 South New Hampshire street, Sunday, each of the children and grandchildren will be presented with diamond studded gold bound volumes of the family lineage especially designed by Mr. Rubin. The volumes are about the size of a visiting card and in each is a complete record of the family with photographs of each member. Mr. Rubin came to Los Angeles from Milwaukee eight years ago. A daughter, Mrs. J. L. Bither, and her husband arrived yesterday to attend the reunion.

NEW ORDER OF FRIARS ON PILGRIMAGE

Nonsectarian Preaching Group to Cover Western Coast for Gospel

Representatives of a new order known as the Preaching Friars of California yesterday received the Mayor's Godspeed as they left on a preaching pilgrimage which will take them this summer from San Diego to Seattle. The Mayor wished their mission well and furnished their leader with a letter of introduction.

Under their homespun robes with blue cowls and red girdles the preaching friars are all successful citizens of the modern world. Three of the five who are making the pilgrimage are ordained ministers and the other two are professional men. On their pilgrimage, however, they wish to remain anonymous, and they will be known simply as Brothers Sylvester, Peter, Paul, Lawrence and Joseph. One was recognized as Dr. Frank Dyer, former pastor of the Wilshire Boulevard Congregational Church.

Each of the pilgrims represents a different sect. Their sole purpose, it is said by their leader, Brother Sylvester, is to "preach the gospel of the historic and living Christ."

The first stop on the pilgrimage will be made at Balboa Park in San Diego on July 1, that day being the anniversary of Junipero Serra's arrival there from Mexico.

DAM FINANCIAL SWITCH LEGAL

(Continued from First Page)

of the money already spent can be salvaged. For instance, the railroad built up to the site can be used, the buildings occupied for headquarters while the new work is being done and even some of the excavation which the county has paid for can be used."

The plans of the engineer will be placed before the Board of Supervisors for that body's approval as soon as the return of Supervisors Wright and Beaty from their vacations at which time there will be a full board present. The absentees are expected home within the next ten days.

SETBACK PROTESTS DENIED

Protests were denied by the City Council yesterday against the ordinance of intention for the placing of a fifteen-foot setback on Coke avenue between Willoughby and Melrose avenues in place of the present twenty-foot setback. Hearing of protests on the ordinance for a thirty-foot setback on Campus Road between Campus Drive and Creek Theater Drive was postponed until July 15.

Safety Zones to Stop Any Kind of Auto Urged

Safety zones through which drunk or reckless drivers cannot drive their cars and endanger the lives of street-car patrons are asked of the City Council in a resolution passed by the Police Commission yesterday, following receipt of a communication from the Los Angeles Citizens' Traffic Safety Committee, sponsored by the safety conference of the California State Chamber of Commerce.

The committee pointed out that present zones do not safeguard the lives of pedestrians and urged the use of concrete buffers which will stop any kind of motor vehicle. The commission recently discussed a similar plan.

Promoter Goes on Trial Today in Land Fraud

Accused of misrepresenting the value of "mountain tops" to numerous investors, Sam Moses, a promoter, will go on trial today before United States District Judge James on a charge of using the mails to defraud.

It was stated by Asst. U. S. Atty. Davis, who will prosecute the case, that Moses purchased considerable railroad land in Imperial Valley and sold it to investors upon representation that the land will benefit from the Boulder Dam project, but that the land is too high in altitude to be so benefited.

Airplane Model Meet Planned

In preparation for the third annual Pacific Coast miniature airplane meet, in which members of the Los Angeles Times Playground League will represent Los Angeles, John C. Henderson of the Playgrounds and Recreation Department left yesterday for San Francisco to attend a conference on model airplanes.

The conference will discuss holding of the annual meet some time in August and changes in the national rules for model airplane competition.

Because of the leadership taken by boys here through the work of the Los Angeles Times Playground League, methods of solving miniature aircraft problems, as worked out locally, are receiving consideration by other recreation departments.

ENDEAVORERS TO MEET

Christian Endeavorers of Los Angeles county will leave Wednesday, July 30, for Mt. Hermon in the Santa Cruz Mountains to attend their annual summer conference.

VEHICLE ACT CRITICISED

Safety Committee Hears Requirement for White Autos and Special Uniforms Rapped as Ridiculous

Sharp criticism of those portions of the California Motor Vehicle Act which provide for the use of white automobiles and a special uniform by highway patrol officers was voiced last night by several speakers at the meeting of the Los Angeles Citizens' Safety Committee of the State Chamber of Commerce. The meeting was held at the Friday Morning Club.

Former Judge Benjamin F. Bledsoe said: "The provisions of this law are the most asinine I have ever heard of. Is it possible that an officer must be dressed in a specially prescribed coat and driving an automobile painted white before he can arrest anyone in the act of committing a crime?"

Judge Bledsoe's outburst came when he heard a report from Police Commissioner Thorpe that nearly forty cases of reckless driving had been dismissed during the past few weeks when trial of the cases disclosed that the arresting officers were not in full uniform and were not riding in white automobiles.

Mrs. Leland Atherton Irish, chairman of the committee, told of the efforts made to obtain built-up pedestrian safety zones. She also introduced as a speaker Maj. C. W. Huntington of San Francisco, who told of the work of traffic regulation in that city.

Safety stickers and envelope inclosures were distributed at the close of the meeting last night. The meeting was one of a series sponsored by the California State Chamber of Commerce.

SHERIFF ASKED TO FIND SHIP LOST IN ATLANTIC

Yesterday when Allan H. Rabin, president of the Melba Toast and Biscuit Company, asked for aid in locating a subchaser "lost somewhere on the Atlantic Coast" the Sheriff's office admitted that it was "stumped." Mr. Rabin reported that the 110-foot subchaser had been purchased at the government shipyards at Portsmouth, Va., five weeks ago, but the man sent to bring it to Los Angeles has not been heard from since.

The boat was intended for use of the company in trade between Los Angeles and Central American ports. Arthur Frank, an employee of the company, who lives with Mr. Rabin at 633 Sycamore street, was delegated to claim the boat and proceed with it to Los Angeles via the Panama Canal.

According to Mr. Rabin, the boat has three motors of twelve cylinders and had been used throughout the war.

At the Sheriff's office Capt. Frank Dewar advised Mr. Rabin to communicate with the commandant at the Portsmouth navy yard.

"The question of chasing subchasers is somewhat out of our line, especially if it includes the territory of the Atlantic Ocean," Dewar asserted.

Mr. Rabin telegraphed the naval commandant last night for information pertaining to the boat's clearance papers.

LAVINE LIKELY TO TAKE STAND

Reporter and Woman Face Trial for Extortion

Jurors Being Selected to Hear Testimony

Pair Charged With Scheme Against Politician

Morris Lavine, who, with Leontine Johnson, is on trial before Superior Judge Schauer charged with extorting $75,000 from Charles H. Crawford, politician, may take the witness stand in his own defense, it was indicated yesterday by questions asked of prospective jurors by Richard Cantillon, Lavine's attorney.

The substance of Attorney Cantillon's question was would the juror be prejudiced against the defendant, Lavine, if he took the witness stand and testified in his own behalf.

Virtually the entire day yesterday was devoted to selection of a jury which was incomplete when court adjourned. Each prospective juror was questioned and requestioned by both defense and prosecution counsel during the course of the day.

Lavine, Los Angeles newspaper man, and Miss Johnson, secretary to S. C. Lewis before the Julian Petroleum crash, are accused of extorting $75,000 from Crawford under threats of publishing stories exposing certain facts concerning the collapse.

The trial is scheduled to continue today in Judge Schauer's court.

Woman Finds Garden Gate to Hospital

When Mrs. Ruby Kalif awoke yesterday afternoon in a bed at the California Lutheran Hospital her curiosity was aroused. She asked her nurse what had happened.

"The last I remember," the patient said, "I was picking flowers on the front lawn of my home at 1043 Kenilston Place. Tell me, please, how I come to be here."

Then the nurse told her she had been struck by a runaway automobile which belongs to E. L. Medler, an attorney, who lives a few doors "above" the Kalif home. Medler told police he had left his car parked in front of his home while he went inside to get a suit case.

When he returned his car had vanished. He found it had run amuck in his absence. The unconscious victim was found underneath the machine and hospital physicians say her condition is critical. Medler was not held.

Actress Pair to Help in Sale of Jubilee Tickets

Anita Page and Owen Lee, Metro-Goldwyn-Mayer actresses, will appear with Mrs. Harry Ragf of the patronesses committee tonight at Hollywood Midsummer Jubilee headquarters at 6769 Hollywood Boulevard to supervise the sale of tickets for the film colony's tastimonial to the Los Angeles Sanatorium, the free, nonsectarian tuberculosis institution at Duarte.

Universal studio technicians are completing installation of a special public address system.

More than a dozen film celebrities are attempting to arrange studio schedules to be able to appear on the program.

Veterans to Give Entertainments

The British Overseas War Veterans' Association yesterday announced a series of entertainments through which it expects to raise funds for the purchase of additional burial plots in Inglewood Park Cemetery for interment of former soldiers. The first is to be given Friday evening in Turnverein Hall, 936 West Washington street.

Since its inception in 1924, the association has assumed responsibility for burial of numerous veterans of the military, naval and nursing units. It sponsored twenty-eight interments last year. W. V. Chalmers-Francis is president, John Creasy, executive officer, and John A. Bain, secretary.

Step-Children Contest Will

Contest to the will of Mrs. Lillian B. Wood, who died recently leaving most of a $22,000 estate to a brother and three sisters, was filed yesterday by Mrs. Wood's four step-children, who assert that the estate was inherited from their father, and that Mrs. Wood was incompetent to make a will on account of poor eyesight and illness.

Plaintiffs are Guy F., Mattie B. and Dora B. Wood, and Madeline Rowland. The defendants are named as Bert Harker, Mrs. Mabel E. Harker, Dora Gibson and Violet Ralph.

REVENUE OFFICE TO BE MOVED

Dry Unit Will Take Federal Building Quarters after Welch Makes Change

The next move in the game of checkers at the Federal Building is up to Collector of Internal Revenue Welch, it was learned yesterday, when he received instructions from Washington to move all branches of his office to the Western Costume Building, Broadway between Ninth and Tenth streets. The Internal Revenue Department will occupy three floors of the building as soon as arrangements are made. The Federal prohibition department then will move to the Federal Building and occupy the second floor, the space now used by Mr. Welch's office.

SESSION OF U.C.L.A. TO OPEN SOON

Summer Courses to Last Six Weeks With Faculty of 115 Members on Job

With a faculty numbering 115, of which thirty-nine are visiting members, the summer session of the University of California at Los Angeles will open next Monday. The session will continue for six weeks and will be under supervision of Dean Thomas M. Putnam and Associate Dean Gordon S. Watkins.

Visiting members of the faculty will include Dr. Pelham Edgar, University of Toronto; Dr. Warren Ellsworth Forsythe, University of Michigan; Dr. Henry Neumann of the Brooklyn Society for Ethical Culture; Irving Pichel of the Community Arts Association, Santa Barbara; Elinor Lee Beebe, Johns Hopkins University; Elizabeth Louise Bishop, Santa Barbara State Teachers' College; Pearl Castile, Highland Hospital School of Nursing; Alice C. Chapin, Los Angeles city schools; Dulcie G. Donovan, Beverly Hills High School; Dr. Franklin Fearing, Northwestern University; Dr. Merton E. Hill, Chaffey Union High School; Dr. Gustav A. Jaederholm, University of Gothenburg, Sweden; Dr. Samuel H. Jameson, University of Minnesota; Frederick H. Koch, University of North Carolina; Dr. William McDougall, Duke University; Adelaide Morris, University of Hawaii; Dr. David S. Muzzey, Columbia University, and others.

A program of special events, lectures and excursions has been prepared for the students, more than 3000 being expected to enroll.

CENSUS CLEARS JOBLESS FOGS

(Continued from First Page)

of Kern, exclusive of Bakersfield, is 19,808.

Incidentally, the figures carried surprises for many in establishing the ten largest communities of the county as follows: Bakersfield, 24,179; Taft, 3404; Delano, 2613; South Taft, 2488; Ford City, 1855; Wasco, 1581; Taft Heights, 1217; Maricopa, 1070; Tehachapi, 736; Mojave, 698.

Population of other communities is shown as follows: Arvin, 707; Bodfish, 110; Buttonwillow, 97; Pelkows, 600; Grapevine, 69; Hot Springs, 60; Isabella, 38; Johannesburg, 59; Keene, 104; Kernville, 16; Lamont, 101; Lebec, 219; McFarland, 900; McKittrick, 945; Monolith, 261; Muroc, 20; Randsburg, 443; Rosamond, 83; Shafter, 375; Wheeler Ridge, 79.

The report reveals that less than half Kern county's population is found on farms, of which there are a total of 2382 in the county. With 45,987 persons residing in towns or cities, and the county's total population counted at 62,319, a total of 36,332 is obtained as the number of farm residents.

VENTURA UNEMPLOYED SET AT 396 BY CENSUS

VENTURA, June 24. (Exclusive) Only 396 persons in the city of Ventura are unemployed, according to United States census figures released today.

The report was issued by R. C. Keene, district census supervisor, from his Santa Barbara headquarters.

The unemployment total at Oxnard is 149. Santa Paula's figure was set at 184 by the census office.

MEMBERS TO GREET PI GAMMA FOUNDER

Southern California members of Pi Gamma Mu, national social science honor society, are to hold a conference at the Biltmore Monday to welcome the national president, Dr. Leroy Allen of Southwestern College, Winfield, Kan., who is on a national tour of inspection. Pi Gamma Nu was founded by Dr. Allen.

POUNDS TURNED INTO DOLLARS

Will Gives Court Problem in Intricacies of Exchange Rate

Superior Judge Stephens worried over the intricacies of foreign exchange for a few minutes yesterday.

Mrs. Bessie Snow, widow of the late John Campbell Snow, was left an estate consisting of an English life insurance policy of £200. Just for curiosity the court figured it out. It made $972.50.

The will was admitted to probate.

J. W. Robinson Co.

Rachel Field Author of

"Hitty"

Newbery Prize Winner for 1929

To Autograph Her Book Here Today Wednesday

The Original Doll Hitty Herself Will Accompany Miss Field

"Hitty: Her First Hundred Years" by Rachel Field, is to be awarded the Newbery Prize Medal, Saturday, at the meeting of the American Library Association. This award is given each year for the outstanding contribution made to children's literature during the past year.

Hitty is a real doll, made over a hundred years ago of stout ash wood and her story is told with authentic American backgrounds. She will be here with Miss Field in the Book Section of J. W. Robinson Co. today, Wednesday, June 25 from 2 until 4 o'clock and will be an interested onlooker as Miss Field autographs her book for those who wish it.

Hitty: Her First Hundred Years $2.50.

FIRST FLOOR

J. W. Robinson Co.

"Vamp Toe" Dull Sheer Hose $2.00

VAMP Toe Hose in the new all finish chiffon are unbeatable for sheer and fine and appeal to discriminating tastes.

Made in 45 gauge with a V [illegible] reinforcement, in the toe for added wear and with a picot and [illegible] garter run stop.

FIRST FLOOR

Closing but there's still time to get into the New Telephone Directory

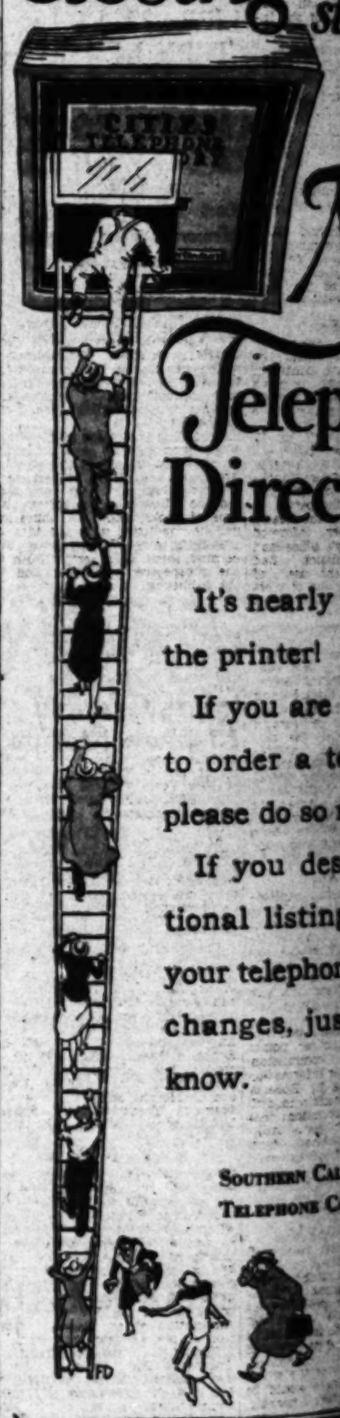

It's nearly ready for the printer!

If you are planning to order a telephone, please do so now.

If you desire additional listings under your telephone, or any changes, just let us know.

SOUTHERN CALIFORNIA TELEPHONE COMPANY

FIREWORKS for 4th

REAL FIREWORKS ARE A REAL CLIMAX

To a Patriotic Celebration

Selections From $10.00 to $1000.00

Catalogue Mailed on Request

L. A. FIREWORKS CO. TEL. VA. [illegible]

School Information

Consult the Times' Free Information Bureau.

MAdison 2345

OIL EXPLOITE MEET WITH SI

Council Shys at Poli Leasing City Land

Lewis Stone, Actor, Su Drilling Injunctio

Development of Tide Scheme Held Up

Two obstacles, one a suit [illegible] junction filed in Superior Co[illegible] the other adoption by the [illegible] Council of a report declin[illegible] commit itself to the policy of [illegible] ing permits for oil drilling o[illegible] owned property, were enco[illegible] yesterday by the interests [illegible] to lease the Venice tidelands [illegible] exploitation.

In Mayor Porter's office at [illegible] today will be held a meeting [illegible] further opportunity to the D[illegible] Beach Improvement Asso[illegible] which recently adopted a [illegible] tion denouncing the project, [illegible] press itself on the undertak[illegible]

STONE FILES SUIT

The suit for injunction a[illegible] leasing the tidelands was fi[illegible] Lewis Stone, actor, on the c[illegible] tion that the proposal woul[illegible] ate the Act of 1917 defining [illegible] lands, as well as the Act of 19[illegible] which control of the lands [illegible] conveyed from the State t[illegible] City of Venice.

The suit is directed against [illegible] City Recreation and Playg[illegible] Commission and other officials [illegible] ing that the contemplated tw[illegible] five-year lease will seriously i[illegible] the value of the plaintiff's pro[illegible] which is located near the [illegible] and will constitute a grave [illegible] nuisance, besides spoiling the [illegible] ring view.

Superior Judge Hanby will [illegible] set the date for hearing of th[illegible] junction.

PLANNERS TAKE STAN

The report adopted yesterda[illegible] the City Council had been [illegible] mitted by the City Planning [illegible] mission and was an indirect [illegible] refutation to the controversy, [illegible] the proposed leasing of the [illegible] has still to come officially b[illegible] that body. Following is the [illegible] of the report, as framed by [illegible] City Planning Committee [illegible] unanimously accepted by [illegible] Council:

"We strongly recommend [illegible] the Council do not commit [illegible] to the policy of granting per[illegible] for oil drilling on any city-o[illegible] property that might be used [illegible] playground or recreation [illegible] purpose."

WILL GO AHEAD

Britt & Whitehead announ[illegible] yesterday that in the event [illegible] Angeles fails to grant a permi[illegible] is willing to proceed with its p[illegible] to drill for oil in Santa Mo[illegible] bay without using the beach [illegible] construction of piers.

James P. Britt and Arthur [illegible] Whitehead, accompanied by C[illegible] Roberts of Robinson & Roberts, were present and Attorney Ja[illegible] stated their case. He said t[illegible] was no desire to rob the peopl[illegible] any of their rights on the be[illegible] but that he had been infor[illegible] that the City Attorney's office [illegible] ruled that the commission [illegible] the power to grant the use [illegible] street ends for construction of p[illegible] on which to erect oil derricks [illegible] his clients desired a lease of [illegible] ten blocks from Avenues 42 to [illegible] to drill for oil.

Jacobson declared that the ci[illegible] ter of the beach already is cha[illegible] ing because of land drilling op[illegible] tions, that owners are leasing t[illegible] land and selling fine homes, wh[illegible] are being replaced with restaura[illegible] and hotels for workers. He [illegible] Britt & Whitehead had rece[illegible] offers from twenty-five owners [illegible] lease their land for drilling ope[illegible] tions. A great deal of the op[illegible] sition to drilling in the ocean, [illegible] said, was being fomented by o[illegible] ers of the strip between the be[illegible] and the Speedway and not [illegible] general public.

PROMISE MADE

He introduced Roberts, explai[illegible] ing that the applicants would a[illegible] to the lease that there would be [illegible] pollution of the beach, no inter[illegible] fere with bathing and that if a [illegible] well disclosed that there is ina[illegible] dant oil to make it worth while [illegible] continue the steel piers will [illegible] turned over to the city on a [illegible] basis or removed.

Plans showing construction [illegible] piers at Elwood and other poi[illegible] were offered to the commissi[illegible] which was given further informat[illegible] of a technical nature by Rober[illegible] He declared it was possible to d[illegible] for oil and not cause pollution; t[illegible] same oil comes from billges of ba[illegible] ers being pumped out than fr[illegible] wells on the Santa Barbara co[illegible] line.

Roberts explained that the be[illegible] could be used at low water, bet[illegible] the mean high tide line.

HEARING OBLIGATORY

After the application had be[illegible] referred to a committee of t[illegible] whole, a number, including the I[illegible] Bay Beach Improvement Assoc[illegible] tion, sought to enter protests, b[illegible] President Weaver said that un[illegible] by law the commission is compell[illegible] to hear applications for permits a[illegible] that while the matter had been r[illegible] ferred to a committee of the wh[illegible] this did not mean there would [illegible] action without a further hearin[illegible] He suggested that the protestan[illegible] appear before the Mayor at t[illegible] meeting today.

At the hearing concluded the com[illegible] missioners were served with the c[illegible] writs from Superior Judg[illegible] Smith's court, ordering them [illegible] appear in Department Eight at [illegible] a.m. and show cause why it shou[illegible] not refrain from granting the pe[illegible] tions sought. This was the first [illegible] notification that the commissione[illegible] had of the action, although shortly [illegible] before Attorney Robertson warne[illegible] Mayor Porter that he and other protestan[illegible] planned to seek relief in court.

CHATSWORTH ACTION TAKEN BY COUNCI

In the absence of any protests th[illegible] City Council yesterday instructe[illegible] the City Attorney to prepare th[illegible] final ordinance creating Municipa[illegible] Improvement District No. 76 an[illegible] calling an election for July 23 i[illegible] the district to vote on the issuanc[illegible] of $80,000 of bonds for the installa[illegible] tion of a water distribution system [illegible] in the district. The district com[illegible] prises about 140 acres in the Chats[illegible] worth region.

Robinson Co.

"Vamp Toe" Dull Sheer Hose $2.00

AMP Toe Hose in the new dull finish chiffon are undeniably sheer and fine and appeal to discriminating ...

...ade in 45 gauge with a V shaped reinforcement at the toe for added wear and with a picot and paisley garter run stop.

Exclusive to J. W. Robinson Co. $2.00 a pair or 3 pairs for $5.85. Other Hose in lustrous finish in chiffon and service weight.

FIRST FLOOR

...ing but there's still time to get into the New Telephone Directory

It's nearly ready for ...e printer!

If you are planning ... order a telephone, ...ease do so now.

If you desire addi... ...nal listings under ...ur telephone, or any ...anges, just let us ...ow.

SOUTHERN CALIFORNIA TELEPHONE COMPANY

...ORKS for 4th

...L FIREWORKS ... REAL CLIMAX ... Patriotic Celebration ... From $10.00 to $1000.00. ...ue Mailed on Request ...ORKS CO. 410 E. 3RD ST. TEL. VA. 5021

Information ...s' Free Information Bureau. ...MAdison 2345

OIL EXPLOITERS MEET WITH SNAG

Council Shys at Policy of Leasing City Lands

Louis Stone, Actor, Sues for Drilling Injunction

Development of Tidelands Scheme Held Up

Two obstacles, one a suit for injunction filed in Superior Court and the other adoption by the City Council of a report declining to commit itself to the policy of granting permits for oil drilling on city-owned property, were encountered yesterday by the interests seeking to lease the Venice tidelands for oil exploitation.

In Mayor Porter's office at 2 p.m. today will be held a meeting giving further opportunity to the Del Rey Beach Improvement Association, which recently adopted a resolution denouncing the project, to express itself on the undertaking.

STONE FILES SUIT

The suit for injunction against leasing the tidelands was filed by Louis Stone, actor, on the contention that the proposal would violate the Act of 1917 defining tidelands, as well as the Act of 1905, by which control of the lands was conveyed from the State to the City of Venice.

The suit is directed against the Playground and Recreation Commission and other officials, stating that the contemplated twenty-year lease will seriously impair the value of the plaintiff's property, which is located near the beach, and will constitute a grave public nuisance, besides spoiling the marine view.

Superior Judge Hanby will today set a date for hearing of the injunction.

PLANNERS TAKE STAND

The report adopted yesterday by the City Council had been presented by the City Planning Commission and was an indirect contribution to the controversy, since the proposed leasing of the lands will fall to come officially before that body. Following is the text of the report, as framed by the City Planning Committee and unanimously accepted by the Council:

"We strongly recommend that the Council do not commit itself to the policy of granting permits for oil drilling on any city-owned property that might be used for proposed or recreation purposes."

WILL GO AHEAD

Britt & Whitehead announced yesterday that in the event Los Angeles fails to grant a permit it is willing to proceed with its plans to drill for oil in Santa Monica Bay without using the beach for the erection of piers.

James P. Britt and Arthur T. Whitehead, accompanied by C. L. Roberts of Robinson & Roberts, were present and Attorney Jacobs stated their case. He said there was no desire to rob the people of any of their rights on the beach, but that he had been informed that the City Attorney's office had held that the commission had no power to grant the use of city ends for construction of piers from which to erect oil derricks and that the firm desired a lease of the tide lands from Avenues 42 to 52 only for oil.

Jacobs declared that the character of the beach already is changing because of land drilling operations, that owners are leasing their land and selling fine homes, which are being replaced with restaurants and hotels for workers. He said Britt & Whitehead had received from about twenty-five owners to use their land for drilling operations. A great deal of the opposition to drilling in the ocean, he said, was being fomented by owners of the strip between the beach and the Speedway and not the general public.

PROMISE MADE

He introduced Roberts, explaining that the applicants would agree in the lease that there would be no piers out of the beach, no interference with bathing and that if a test well disclosed that there is insufficient oil to make it worth while to continue the steel piers will be turned over to the city on a fair basis or removed.

Plans showing construction of piers at Elwood and other points were offered to the commission, which was given further information of a technical nature by Roberts. He declared it was possible to drill for oil and not cause pollution; that all oil comes from bilges of tankers being pumped out than from wells on the Santa Barbara coast.

Roberts explained that the beach would be used at low water, below the mean high tide line.

HEARING OBLIGATORY

After the application had been referred to a committee of the whole by a number, including the Del Rey Beach Improvement Association, sought to enter protests, but Attorney Weaver said that under the law the commission is compelled to hear applications for permits and that while the matter had been referred to a committee of the whole that did not mean there would be action without a further hearing. He suggested that the protestants appear before the Mayor at the hearing today.

When the hearing concluded the commissioners were served with the citation from Superior Judge Fleming's court, ordering them to appear in Department Eight at 10 a.m. and show cause why it should not be restrained from granting the permit sought. This was the first intimation that the commissioners were to be the action, although shortly before Secretary Robertson warned Britt & Whitehead and other protestants that he and other protestants were about to seek relief in court.

...ATSWORTH ACTION TAKEN BY COUNCIL

In the absence of any protests the Council yesterday instructed the City Attorney to prepare the ordinance creating Municipal Improvement District No. 76 and for an election for July 22 in the district to vote on the issuance of bonds for the installation of a water distribution system in the district. The district contains 140 acres in the Chatsworth area.

GOOD NEWS TRAVELS FAST, TOO

Medalist Author, Flying, Told Honors

Rachel Field and Hitty, Doll Heroine of Her Book

LIBRARY HEADS TURN NEW PAGE

(Continued from First Page)

partment of the Los Angeles Public Library, spoke of the great responsibility which rests upon the shoulders of the children's librarian.

"Naturally, the children who come into our department are too young to form their own opinions and yet they are in a stage of development in which their ideals are being shaped and the greatest care must be exercised in putting the right books into their hands."

LENS ON BOOK AGENT

Association delegates were particularly interested in reports on the American Library Association Quarterly Journal, a publication which was started last January for the purpose of reviewing books not sold through regular trade channels but by subscription by the door-to-door book agent.

According to Miss May Wood Wiggington of the Denver Public Library, chairman of the subscription books bulletin committee, never before has there been any systematic effort made to review this type of books, and the publication will be conducted with the idea of presenting diversified opinions concerning them, as a service both to the prospective purchaser and to the publishers.

BEST BOOK AWARD

Announcement was made of the award of the John Newbery medal, given annually by the children's section of the A.L.A. for the most distinguished children's book of the past year, to Miss Rachel Field of New York for "Hitty, Her First Hundred Years," the story of a doll more than 100 years old, discovered by Miss Field in a New York antique shop. The medal, which is the gift of Frederic G. Melcher of New York, will be presented by Miss Effie L. Power, chairman of the awarding section, Saturday afternoon.

An afternoon free of business sessions gave the delegates an opportunity to visit a number of the Los Angeles county libraries and to observe the system which is said to be developed to the highest degree of efficiency of any library system in the United States.

The opening session of the twenty-fifth annual conference of the American Association of Law Libraries, last night at the Biltmore had Superior Judge Hollzer as its principal speaker. He was followed by Thomas W. Robinson, Los Angeles county law librarian; Robert Owens, San Francisco county law librarian, and William Roalfe, University of Southern California school of law librarian. Frederick W. Schenk, University of Chicago law library, presided.

MEETINGS TODAY

Past presidents of the law libraries group will be honored at the second meeting of the association today at the Biltmore at 2:30 p.m. when each one will be called upon to add a few words to a general theme of addresses on the future of the American Association of Law Libraries. In the evening delegates will be guests of the library committee of the Los Angeles Bar Association at an informal reception at the Chateau Lamartin.

Today has been designated as California Day. Milton J. Ferguson, California State Librarian, will tell how the internationally known county library system of the State was started and why he considers it successful. Mrs. Althea Warren, first assistant librarian of the Los Angeles Public Library, will discuss public libraries of the State, and Nathan Van Patten, director of Stanford University Library, will discuss college library work.

Other speakers on the program will include Miss Ella S. Morgan, Lincoln High School librarian, and Max Farran, director of research at the Huntington Library. A luncheon for governors' delegates, at which Mrs. Frances M. Harmon-Zahn will represent Gov. Young, will follow the session.

BAR ASSOCIATION TO DINE TOMORROW

The June dinner-meeting of the Los Angeles Bar Association will be held tomorrow evening at the Alexandria with the program in charge of the junior committee. John D. Richer will preside. Dean Orin K. McMurray, of the law department, University of California, will discuss "Some of the Newer Movements and Trends in Legal Thought."

DEFENSE HALTS IN GARRET CASE

Sanhuber's Counsel Advised to Seek Assistance

Three Witnesses' Testimony Proves Boomerang

Four Others Missing and Warrants Ordered

With four witnesses reported missing and three others whose testimony proved a "surprise," the defense of Otto Sanhuber, asserted "garret ghost" murderer of Fred Oesterreich, as presented by Attorney Earl Wakeman, was halted suddenly yesterday.

In view of the missing witnesses and the boomerang testimony of the others, Wakeman was forced to ask for an early adjournment of court and intimated that his case will probably be finished today.

Excusing the jury, Superior Judge Hardy, before whom Sanhuber is being tried, again advised Attorney Wakeman to seek the assistance of the Public Defender in presenting his defense.

SUGGESTION MADE

"I have made this suggestion to you twice in chambers and now I feel it my duty in the interest of justice to do so from the bench for the purposes of the record," said Judge Hardy.

The court's remark was forthcoming after a day of repeated reverses for the defense and after Wakeman declared he was uncertain whether he would put Sanhuber on the stand in his own defense.

"You told me that Sanhuber would take the stand and repudiate his grand jury confession and that he had good ground for so doing," commented the court. "If this is so, I again suggest that you seek the advice of Public Defender Vercoe."

The first defense witness was called shortly after 3 p.m. yesterday and before an hour had passed the defense had run out of witnesses. Witnesses whose names were given as Frances O'Neil, Ed Danpier, Jenny McPate and "Jane Doe" Martin, failed to answer when their names were called and Judge Hardy ordered bench warrants issued for their appearance in court this morning.

VISIT DESCRIBED

Fred H. Keune was the first witness called by the defense. He testified that he and Mrs. Keune had been friendly with the Oesterreichs and had visited the latter early on the night of the murder and that the Oesterreichs drove them home shortly before 11 o'clock that night. Keune said he observed Oesterreich put two $100 bills and some other currency in his pocket during the evening. The defense apparently expected the witness to testify that he searched Oesterreich's pocket shortly after the murder and found the money missing, but Keune denied he made such a search.

The second witness called was Attorney Homer C. Mills of Long Beach, who testified that he has known Roy H. Klumb, also a former friend of Oesterreich, for three years. When Wakeman attempted to question Mills further, however, Attorney Mills said Klumb was his client and that he (Mills) desired to claim the privilege that holds inviolate communications between attorney and client. He was not forced to testify.

BROTHER TESTIFIES

The next witness was Martin E. Mills, brother of the preceding witness. Martin Mills denied Klumb ever made any statement to him relative to the Oesterreich murder or that Klumb ever threatened him if he (Mills) proposed to testify in the present case.

The Mills brothers had apparently been called to the stand to bolster up the defense theory that another man and not Sanhuber had killed Oesterreich. When their testimony failed to support this theory, however, Wakeman literally threw up his hands and sank back into his chair. In response to questions from the court, though, the defense attorney said he had taken statements from both of the Mills brothers that led him to believe that they would give testimony substantiating his contentions. Both of the witnesses, however, asserted that Wakeman wrote the statements himself after talking to them.

BANK DATA OFFERED

Yesterday morning Dep. Dist.-Attys. Costello and Russell reopened their case for the purpose of introducing evidence that Mrs. Walburga Oesterreich, jointly indicted with Sanhuber for the murder of her husband, but granted a separate trial, and the present defendant once had a joint bank account. J. Clark Sellers, handwriting expert, testified that known specimens of the handwriting of the two defendants correspond to memoranda made in connection with the bank account.

The remainder of the morning and part of the afternoon were taken up by the defense making motions to strike prosecution testimony from the record. Practically all these motions were denied, as was also a motion to dismiss the indictment on the ground of insufficient evidence.

FOES RALLY IN BATTLE ON HOLLAND

Councilmanic Recall Petition Circulators Seek to Qualify Barred Lists

Asserting that the sworn affidavits of the circulators of the recall petitions against Councilman Holland of the Fourteenth District are sufficient identification of all the sheets of each petition, the committee conducting the recall movement asked City Clerk Domingues yesterday whether the large number of petitions he threw out when they were submitted would not be counted if the circulators came to his office and signed each sheet of each petition.

The City Clerk threw out the petitions because of the ruling of City Attorney Werner that each sheet must be properly and separately identified by the circulator. The number of signatures counted, therefore, were insufficient to assure the holding of a recall.

The recall committee was informed that it has ten days within which to obtain the proper number of additional signatures, but it is loathe to undergo this additional expense. After receiving the committee's request, Domingues yesterday asked the City Attorney whether he can grant it, and then proceed with a full check of the individual signatures.

Free Food Will Be Magnet at Mission Tonight

Free food for rich and poor will be the chief attraction at the Midnight Mission tonight when a feast will be spread celebrating the thirteenth anniversary of the institution under the direction of Brother Tom Liddecoat.

Service of the dinner, in which roast beef and the trimmings are the main dishes, will start at 6 p.m. The public is invited. The mission was inaugurated under the Liddecoat regime on June 25, 1917.

COUPLE CELEBRATE IN AIR

Life Plane Sailing on Anniversary

Pilot Burdette Fuller and Mr. and Mrs. J. B. Kuhn

SANTA MONICA, June 24.—A fifty-fifth wedding anniversary in the air was enjoyed by Mr. and Mrs. J. B. Kuhn of 1646 Beverly Glen Boulevard, when they adopted the most modern of all conveyances for a "wedding trip" starting at Clover Field, this city's municipal airport. Pilot Burdette Fuller gave them a birdseye view of their home from a plane owned by Ruth Elder.

Both the Kuhns are 78 years of age, but their delight today in the new sensation was as keen as that of any youngster. Mr. Kuhn now threatens to buy a ship and take a course in flying. Four generations of the family, together with many friends, witnessed the take-off and return, which followed a luncheon in honor of the couple at the home of one of their three daughters, Mrs. Hazel Sullivan, 1343 Twenty-second street, this city.

ANNULMENT GRANTED IN SECOND TRY

Heinemann and His Wife Legally Severed Four Days After One Judge's Refusal

Four days after Superior Judge McComb had refused an annulment of the marriage of Edward J. Heinemann and Louise Islar Heinemann, suggesting that a divorce was the proper action, the case was taken by attorneys to Superior Judge Crawford's court where the annulment was granted.

In the case of a divorce, the parties must wait a year before remarriage, but when a marriage is annulled, there is no such provision.

Mrs. Heinemann asserted that her husband's annulment suit was brought only for the purpose of "evading and abandoning" her. In a cross-complaint she sued for separate maintenance, but later withdrew her opposition, and filed a stipulation, dismissing her answer.

Heinemann in his complaint, asserted he had been "inveigled" into the wedding by Mrs. Heinemann, and defrauded of $41,000 while he was suffering from the shock of losing his former wife, who died.

Youth Confesses Dozen Robberies in Compton Area

Twelve recent burglaries in the vicinity of South Gate and Compton were confessed to deputy sheriffs yesterday by Alex Sokoloff, 17 years of age, of 2620 East One Hundred and Eleventh street, following his arrest by Lynwood police. The youth, discharged from the Whittier Reformatory in December, 1929, was taken on a tour by Deputies Wierich and Williams, who say he pointed out an even dozen homes he had burglarized in the past six months.

Sokoloff told the officers, according to their report, that he had entered the houses with a passkey, helped himself to watches and other small articles of value and disposed of his plunder to pedestrians. He gave the money to his mother, he said, to convince her he was employed. The deputies later recovered three watches, and booked the youth on burglary charges.

According to the officers, Sokoloff implicated two other youths, one of whom is on the records as Mike Kishersky, now serving a term at Ione Reform School.

Endeavorers of City Leave for State Conclave

A special train bearing 150 Los Angeles delegates to the State Christian Endeavor convention at Sacramento left the city last night. The convention will be in session from the 25th inst. through the 29th.

Among those attending are Rev. Chester E. Gates, district superintendent of Evangelical Churches of Oregon; Dr. Herbert P. Shaw, San Francisco; Bishop Ira D. Warner of Portland, Or., bishop of United Brethren Churches of the Pacific Coast, and Vierling Kersey, State Superintendent of Public Instruction.

A sight-seeing trip which will include a visit to Lake Tahoe is part of the post-convention program.

Cool-Morning Period of Area Soon to See End

A low-pressure area which has been hanging over Los Angeles and the costal plain for the past several weeks, giving cloudy mornings, is about to depart for Arizona and points east, according to the hope expressed yesterday by the local Weather Bureau experts.

A high-pressure area over the ocean is still rushing moisture-laden atmosphere over Southern California, in the form of fogs. Yesterday at 5 a.m. 90 per cent humidity was recorded here.

The low-pressure area is slowly moving eastward, Weather Bureau experts say, and when it gets far enough inland the cloudy mornings will cease.

The highest temperature of the day was 77 deg. Five and six miles-an-hour breezes from the ocean tempered the heat.

DRYS VOTE SUPPORT FOR FITTS

City W.C.T.U. Federation Passes Resolution Backing Candidate for Governor

Representatives of the twenty-six units of the Woman's Christian Temperance Union in Los Angeles will support Dist.-Atty. Fitts in his candidacy for Governor, it became known yesterday.

Mrs. Hattie M. Doughty, president of the federation, and Mrs. Louise M. Williams, secretary, notified the Fitts headquarters of the passage of the following resolution:

"The City Federation W.C.T.U. at our regular meeting held Friday, June 20, 1930, voted to recommend Mr. Fitts as our candidate for Governor of the State of California at the August primaries."

The action follows closely upon the heels of the resolution of commendation of Fitts passed by the county federation, comprised of representatives of the eighty-six unions in the county.

The Nazarene conference of Southern California ministers also has passed a resolution indorsing Fitts.

The candidate returned to Los Angeles yesterday, arriving here late in the afternoon by plane from Turlock where he concluded a northern speaking tour. He left here again at midnight for Imperial county where he opens a speaking tour this morning. He will deliver six addresses in Imperial today and on Thursday will be the principal speaker at the State convention of druggists to be held at the Huntington in Pasadena.

Plans for a gigantic woman's luncheon to be held next Monday at the Figueroa Playhouse are progressing rapidly and already nearly 300 reservations have been received, according to Mrs. Charles W. Decker, director of the woman's division.

COUNTY TO SEEK ADVICE ON HOSPITAL

Expert Engaged by Board of Supervisors to Suggest Efficiency Methods

Dr. Fred C. Zapffe of Chicago, secretary of American Medical Colleges, arrived in Los Angeles yesterday, called here by the Board of Supervisors to conduct an efficiency survey of the Los Angeles County General Hospital under the direction of the county bureau of efficiency. The inquiry to be made by the Chicago physician is in no way connected with the grand jury investigation relative to the institution, county authorities point out.

Immediately upon his arrival Dr. Zapffe went into conference with Dr. N. N. Wood, superintendent of the hospital, and members of the staff of the bureau of efficiency, which is making a survey of all county departments. He expects to complete his work here within two weeks. The bureau plans to have its survey finished by September 1, next.

Dr. Winfred Smith, a member of the supervisory staff of Johns Hopkins University, an expert on hospital administration, also is expected to be here within a short time to make a survey at the hospital. Dr. Louis Wilson, a member of the staff of Mayo Brothers at Rochester, Minn., has already investigated conditions at the General Hospital here and placed his report in the hands of the efficiency bureau.

PLANNERS' ENGINEER CHOSEN BY INSTITUTE

Joseph A. Mellen, highway engineer of the Los Angeles County Regional Planning Commission, has been elected to membership in the American City Planning Institute, it was learned yesterday. He was named during the national conference in Denver, in recognition of his work with the local commission. There are now nine California members of the institute. Others attending the conference from Los Angeles county are Charles H. Diggs, director of the commission; Bryant Hall, research engineer, and Charles D. Clark, subdivision engineer.

COLLINS-JONES SUIT COMES UP

Woman's Plea For $500,000 Will Be Heard Today

Mother Jailed For Refusal to Accept Young "Son"

Police Official Accused as Sequel to Imposture

Trial of Mrs. Christine Collins's suit for $500,300 against Capt. J. J. Jones of the police department is scheduled to begin today before Superior Judge Archbald. Involved in the damage suit is the mystery of the disappearance of her son, Walter Collins, the hoax perpetrated by an impostor and the conviction of Gordon Stewart Northcott for the murder of the missing lad. Northcott is under sentence of death for murder committed at his chicken ranch near Wineville.

In her complaint, Mrs. Collins sets up that Capt. Jones caused her to be arrested and imprisoned in the psychopathic ward of General Hospital from September 8 to 13, 1928, because she refused to recognize an impostor, Arthur Hutchins, as her son, Walter. Hutchins imposed on investigating officers, telling that he was Walter Collins and later confessing that this was a hoax.

Mrs. Collins asserts that, as a result of her confinement in the psychopathic ward, she lost her position as a supervisor for the telephone company. She asks $500,000 general damages, $5000 exemplary damages and $300 special damages for loss of salary. Attorney S. S. Hahn represents her.

She previously instituted suit against the city of Los Angeles and Police Chief James E. Davis. The case was tried before Superior Judge Vicini on July 15, 1929. The city was eliminated as a defendant before trial began and Judge Vicini instructed the jury to return a verdict in favor of Chief Davis as he was not legally responsible for the acts of subordinates.

Woman Asks $50,000 For Death of Son

Mrs. Dolores Del Valle Puente, member of a noted pioneer California family, yesterday appeared before Superior Judge Warne as plaintiff in a suit for $50,000 against the Los Angeles Railway Corporation for the death of her son, Carlos Del Valle. He was killed in a traffic accident at Vermont avenue and Forty-seventh street last September.

Mrs. Puente's attorney sought to show negligence on the part of the railway company.

W.C.T.U. MEETS TOMORROW

The Los Angeles W.C.T.U. will meet tomorrow at 1:45 p.m. at the First Methodist Church, Eighth and Hope streets. "Prohibition in America as Seen by an Immigrant" will be the theme of a paper by Matilda Lissman, a native of France now residing in California.

BROADWAY HILL AND SEVENTH

BULLOCK'S

"ONE O'CLOCK SATURDAYS"

Dorothy Gray

Of Course, You Will Find Them At Bullock's!

—those famous Dorothy Gray Beauty Preparations used the world over by smart women who seem to grow no older with the passing of years!

—List your Dorothy Gray requirements today! You will find them all . . creams, powders, cosmetics, lotions . . at Bullock's!

Toiletries . . . BULLOCK'S, Street Floor, Broadway Building

A USED CAR will run your business errands—take your family outdoors—bring you lots of joy. Best buys are in Times Want Ads

Friday will be Remnant Friday at Bullock's!

REMEMBER 8 P.M. TONIGHT

Magnificent 16 Room English Lodge, Four and Third Acres

Over a mile of Landscaped Terraces

(1315) Summit Angelo Drive, Beverly Terrace

SELLS ON THE OPEN MARKET AT

Auction

Directions: Out Sunset Blvd. to Beverly Hills Hotel, north via Benedict Canyon Drive and Angelo Drive to summit. Watch for the beacon.

A wonderful home in a location unsurpassed for picturesqueness, unobstructed view, exclusiveness and suburban comfort, overlooking the estates of Fairbanks, Chaplin, Ince, Niblo, Lewis, Harold Lloyd, Tom Mix, Marion Davies and other notables.

THE PUBLIC IS THE JUDGE

THE OPEN MARKET CHAS. K. WIESE, Auctioneer GLadstone 6707

THE TIMES-MIRROR COMPANY
OFFICERS
HARRY CHANDLER, Pres. and Gen. Mgr.
MARION OTIS CHANDLER, Vice-Pres. and Secy.
FRANK T. WAFFINGER, Treasurer.
DIRECTORS
Harry Chandler, Marion Otis Chandler, Frank T. Waffinger, Mabel Otis Booth, Harry Carr.

Los Angeles Times
EVERY MORNING IN THE YEAR
EARLY FOUNDED DEC. 4, 1881—49TH YEAR

RALPH W. TRUEBLOOD, Managing Editor.

Average for every day of May, 1930.....183,773
Sunday only average for May, 1930.....265,741
Average every day gain over May, 1929..... 5,001

OFFICES:
New Times Building, First and Broadway.
Branch Office No. 1, 613 South Spring Street.
Washington Office, 1217-1219 National Press Club Building.
Chicago Office, 360 North Michigan Avenue.
New York Office, 285 Madison Avenue.
San Francisco Office, 742 Market Street.
Seattle Office, 2271 White Henry Stuart Bldg.
In addition to the above offices, The Times is on file and may be found by European travelers at the offices of the American Express Company, Paris, and Rue Scribe, Paris, France. The names of California registering at the last-named address will be published in The Times at intervals.

LOS ANGELES (Loce Ahng hayl ais)

MEMBER OF THE ASSOCIATED PRESS
The Associated Press is exclusively entitled to the use for publication of all news credited to it or not otherwise credited in this paper and also all local news published herein.

The Times seeks at all times to be accurate in every published statement of fact. Readers who discover any important inaccuracy or statement will confer a favor by calling attention of the Editorial Department to the error.

No employee of The Times is permitted to accept any gratuity, in money or its equivalent, from any individual, group or organization having news or business relations with The Times. The public should clearly understand that it is unnecessary to pay anybody anything to get news into The Times and that any Times employee who accepts "gifts" calculated to influence his or her work for this newspaper is thereby rendered subject to immediate discharge.

Bad laws, if they exist, should be repealed as soon as possible; still, while they continue in force, for the sake of example, they should be religiously observed.
—*Abraham Lincoln.*

Today's Bible Text

"Charity suffereth long, and is kind; charity envieth not; charity vaunteth not itself, is not puffed up, doth not behave itself unseemly, seeketh not her own, is not easily provoked, thinketh no evil; Rejoiceth not in iniquity, but rejoiceth in the truth; Beareth all things, believeth all things, hopeth all things, endureth all things.—1 Cor. xiii:4-7.

DUMB OR INDIFFERENT

In England traffic goes to the left, but in the United States all of the people who drive on the left side of the road are not English.

ALREADY UNDER INFLUENCE

"Reds" are barred from opium conferences of League. The other nations probably feel that they have "hopped up" enough trouble already.

THE BIG MONEY

Yale University received gifts and endowments aggregating more than $23,000,000 within the last year. This should give the boys something to cheer about.

MADE TO ORDER

Noted astrologist predicts marvelous things for the future of the Lindbergh baby. It is wonderful how these horoscopes atune to the wishes of the people.

LIVING UP TO IT

Film press agents have banned the fake story and anything they turn in to the editors now will be "straight goods," says a New York dispatch. The stars evidently now are doing the things that they were supposed to be doing.

AMERICA IN CHAINS

Financiers of the country as represented in the American Institute of Banking declare that the chain store is here to stay and that the merger idea is more likely to expand than to contract. If America is in chains the bonds are worn with great complacency.

ONE-MAN CONVENTIONS

Three thousand delegates to the soviet congress are to meet in Moscow this week and unless signs fail, each man will vote as Stalin has dictated. Freedom of speech in Russia is just about as safe for the "liberated Communists" as it is for the "emancipated Fascists" in Italy.

THE BIGGEST BUILDING

Cincinnati is claiming the biggest building. This is the Carew Tower, which is forty-six stories high and covers an entire city block. Within its span it will include a huge hotel, a theater and an office building as well as a garage with accommodations for 600 cars. As modern buildings go this is quite a plant, but at that it will not long remain champion of America even if it can hold that title for the moment.

SANDINO AGAIN

That old Nicaraguan trouble-maker, Gen. Augustino Sandino, is at it again. Information given out by his representative in Mexico City is to the effect that he is on the warpath in Nicaragua and has defeated United States marines in two recent encounters. Of course one must consider the source of this news in estimating its validity, but there seems to be no doubt that Sandino, newly armed and equipped, has gathered up his scattered rebel band and is preparing to make more trouble for the troops stationed by the United States government in Nicaragua.

Like Kipling's "Fuzzy-Wuzzy," tough old Sandino is "all hot sand and ginger when alive, and generally shamming when 'e's dead." We all thought we were well rid of him when he was driven out of the Nicaraguan mountains a little over a year ago and took refuge in Mexico. In fact, nothing had been heard of him for months save that he was living more or less quietly in Yucatan. But now he bobs up again on the old reservation prepared to make guerrilla warfare on the established authorities of the country as well as upon the United States.

It would seem that for the rebel general and his little "army" to defy forces beside which his own are so inferior is the height of audacity, for he knows well what to expect eventually at the hands of the marines. But bull-headed bandits like Sandino reck not of consequences when there is loot in sight and a good chance to make a quick getaway.

THE SIMON REPORT ON INDIA

The report of the Simon Commission on India is now before the British public and Parliament as a whole, the first section having been published two weeks ago and the second, according to plan, released yesterday. It recommends, not dominion status, but a limited self-government which if successful undoubtedly would grow into dominion status. Nothing resembling the complete independence which the Nationalists and Gandhi have been demanding is suggested in the report; in fact, the plan appears to strengthen British rule in some particulars, since the British provincial governors proposed will have sweeping powers.

The conclusions of the commission are unanimous, which means that there will be little interparty controversy in their discussion. The commission represented all three parliamentary groups, Conservative, Liberal and Labor, and the fact that these were able to agree on a program indicated the probability that that program will at least be given a trial, whether or not it proves acceptable to the Indians.

The nine present British provinces of India are to be given local self-rule, and eight of them are to be federated in a national assembly to meet at Delhi, the ninth, Burma, being separated. The door of the Federal Assembly is to be left open to the native states, whose rajahs or princes will be invited to send delegates.

Inside the provinces, the government is to be mainly by native administrators, who will have control of the police, but the British governors will have the right to call in troops in emergencies and apparently a good deal of veto and mandatory power. The northwest frontier is to be guarded, as always, by British troops.

This, roughly, is the framework of a government which presumably is expected to advance, step by step, toward greater freedom and greater responsibility.

The belief of the commission that India is ready for as much home rule as this is somewhat surprising in view of the first section of the report, which showed the appalling nature of the task. There are, this portion said, 2300 or more separate castes among the Hindus, who form the bulk of the population; the people of India speak 222 separate vernaculars; there is the Hindu-Moslem antagonism; there are the 562 states, big and little, under native princes, which are no part of the nine provinces and are nominally independent; there is the village-centered agricultural organization with little communication between place and place; there is a vast variety of religious sects, mainly antagonistic, and there is a tremendous amount of ignorance and poverty.

Finding a common ground for a people so variously constituted looks on its face like an unsolvable problem, yet the commission makes the shrewd observation that some of these obstacles may disappear when there is no longer the possibility of blaming outsiders for their continuance. Gandhi, at least, has attacked the caste system, and has had some slight success in breaking it down. The women are showing a tendency to abandon purdah, the system of close seclusion imposed on them by centuries of custom. Even slight changes are sometimes significant in a society which has been unchangeable for so long.

Whether the Simon plan, or any other, can be imposed on India is of course a grave question. It depends in part on how deep the Nationalist disaffection has penetrated. Mere surface riots by comparative handfuls mean very little, and it is quite possible the moderate plan will be accepted by the mass of the population despite the bitterest protests of the Gandhi adherents, in which case the separatists would find their cause disappearing as rapidly as it disappeared a few years ago in the first Gandhi revolt. The Nationalists are extremely impatient of delay; but they may prove to be mere froth on top of the pot.

The developments from now on will be interesting and may be important to the world. The chaos that would follow the complete ousting of the British from this great peninsula would be very dangerous to peace as well as to commerce. Some sort of compromise will be viewed with satisfaction by those who wish to see the world progress.

WASTE NOT, WANT NOT

The New York commission men who recently dumped hundreds of carloads of perfectly good vegetables into the East River to boost retail prices can no doubt dig up precedents and present plausible excuses for this destruction. Yet many supposed such practices in enlightened America went out with the finish of "the public be damned" age.

Their example is not one, at any rate, which modern business will approve either from an ethical or an economical standpoint, though it "saved the market." It sounds too much like saying the operation was successful in meeting the cost of medical attendance, but the patient died.

While there are hungry mouths to feed—and at the present time in Greater New York many are going on shortened rations—no financial consideration justifies the deliberate waste of good food. It is unfair to the householder who needs the destroyed nourishment and to the producer who has spent weeks of toil and care in raising these fruits of the soil from seed time to harvest.

If the market was oversupplied when the shipments of vegetables arrived neither the producer nor the consumer was to blame for this condition, and they are certainly not the ones to be penalized. It was entirely the result of unscientific management and reprehensibly bad routing on the part of the commission men. If these New York distributors want a lesson in how to avoid oversupplied markets they can find it in studying the methods of the California Fruit Exchange.

The exchange handles ten times as many boxes of citrus fruit as did the commission houses before the California fruit men organized their own sales, yet no fruit is lost now on account of an oversupplied market, because the sales are arranged on a scientific schedule. Yet twenty years ago the buyers indulged in plenty of talk about a glut of oranges and too many acres in citrus groves. Under the exchange system, acreage, consumption and returns to producers have increased simultaneously.

So growers of vegetables in the East and South can by proper distribution handle their bumper crops without fear of flooding any one market. It is not necessary in good seasons to offset the bounty of nature by ignominiously dumping her blessings into the wash of a muddy river. Good business can direct what sentiment dictates and humanity desires.

NO MORE DELAY

Secretary Mellon approves the new tariff bill for the reason that any measure puts an end to a large amount of uncertainty that has been existing in the industrial and commercial world. A good many transactions and projects have been held up pending the action of Congress. Now that the world has heard the worst, business may proceed accordingly. The interests may take the measure of the tariff as they journey along. They will find that its bark is worse than its bite.

WE LIVE AND LEARN
By James J. Montague

My grand-dad, who with my affairs
Benignly was concerned,
Once said: "Don't deal with bulls or bears,
You'll get your fingers burned.
I know that youth demands a chance,
As well as older folk,
But if you meddle with finance
You'll certainly go broke."

But I was young and he was old,
And though he spoke the truth,
It fell upon the dull and cold
And heedless ears of youth.
And when I'd made a tidy pile
In that wild street called Wall,
I murmured with a cheerful smile:
"Old age don't know it all."

As week by week my profits grew
I muttered with a sneer:
"The old boy'd learn a thing or two
If only he were here."
I thought I'd gained the Midas touch,
For I had won alone,
And disremembered twice as much
As he had ever known.

But since the market fell last fall
I sit distrait and pale,
And get another margin call
With every morning mail.
And figure as a consequence
That it is likely that
My grand-dad had some good hard sense
Beneath his old soft hat.

(Copyright, 1930, by The Bell Syndicate, Inc.)

LEE: Let me compliment The Times headline writers for avoiding the too obvious. They handled a story announcing the breaking of ground for a new soap factory without even suggesting that "dirt will fly."—X. N. Yorker.

And Apparently Needed

A placard in a window at Sunset and Santa Monica reads:

OPTITIAN WANTED.

World's Longest

In the alley south of Sixth street, running west from Hill, is what is said to be the world's biggest outdoor news stand. It is only about two feet wide, but it is half a block long, and in the racks which line the wall to a height of eight feet are newspapers and magazines from Alaska, Australia, Austria, China, Czecho-Slovakia—from all parts of the world and all States in the United States. There are papers from thirty different German cities, about as many Canadian cities and from all the principal English, Scotch, Irish, Russian, Italian, Spanish and South American cities. And there every day people from all parts of this country and from many other countries go to read the news from home. Though all the important news is in the local papers, brought by telegraph, the comparatively unimportant and the special departments they have got in the habit of reading at home draw them there.

Harry Smith, proprietor of the attenuated news stand, thinks the patronage of his stand something of an index to our floating population. Among American papers from other States, the Kansas City Star is the best seller, with the New York Times and the Chicago Tribune ranking next, which seems to indicate a great proportion of visitors from the heart of the country. Among foreign papers, German, Canadian, English, Mexican and Russian papers are in greatest demand. Though there are many Japanese here, the demand for Japanese papers is very light, as most of them have been here a long time and their local papers satisfy them. The same thing is true of Chinese papers. There is much more demand for papers from Hawaii, Panama, the Philippines and New Zealand than for papers from China, and as the latter are unusually expensive and rather stale when they get here they are not always in stock.

Didn't Know Blondes

E. D. Carothers, a Glendale attorney, sends us today's best Scotch story. He says a Scotch client wanted to divorce his brunette wife and marry a blonde because he wanted a light overhead.

Warning to Drug-Store Phoners

Long-distance love is wonderful—for the telephone companies.

The other day a Hollywood actress called up a boy friend in Paris and held such a lengthy conversation with him over the phone that the bill was $3000. When she got it she was surprised, as she had thought she talked only a few minutes. But a few days later she called him up again and had a nice $3500 chat with him.

The habits girls form in the days when they use drug-store phones are likely to cling to them and cost them a lot after they get prosperous.

Natural Assumption—in Hollywood

Leeside: Times headline says, "Dr. Michelson Here For Test." Gee, is he going into the talkies, too?—Holly Woodlass.

A Battle of Trees

Nearly every visitor to Sierra Madre during its annual Wistaria Fete has noticed the "safety island" in the middle of Auburn avenue, the street leading directly to the fete, which surrounds seven beautiful sycamore trees. A Mrs. Wheatley, first city librarian of the town, deeded the land for that street to the city with the stipulation that those trees always should be preserved. The trees have stood there many years, a distinguishing mark of a town which loves trees more than speedways, as they pinch the street so that all traffic has to slow down to pass them, but they have never been the cause of an automobile accident.

Lately, however, the Chief of Police has recommended that the trees be cut down and the safety island removed, on the ground that "many accidents have been narrowly averted at the point." We happen to be very fond of that clump of trees, and that argument seems lacking in force to us in view of the many streets, unbeautified by such trees, in which accidents are not narrowly averted. Many of the townspeople take the same view, and the battle of the trees is now the liveliest thing in what seems to us the only one of the suburbs of Los Angeles which still has rustic charm. The tree defenders are suggesting to Oscar Rasbach, composer of "Trees," that he revise the last lines of Joyce Kilmer's famous poem and his famous song to read:

Autos are driven by fools like thee,
But only God can make a tree.

WHAT OTHERS THINK ABOUT IT

BOOTHS FOR FRONTIERSMEN
[New York Times]

Foreigners who visit these shores, and particularly those who make the trip from shore to shore, are greatly impressed by the magnificent distances of the West. They get the idea that Westerners revel in great open spaces and are children of the wide outdoors. But this is only a quaint superstition.

Californians dote on small shut-in spaces, snug nooks and corners. This is obvious from the prevalence of booths in every sort of restaurant. Whether you go to a fish grotto or a grill or a French restaurant or a "coffee pot," you find it filled with booths. The fact that the restaurateur provides booths is often advertised on his front window. Not until every booth is occupied do the clients resign themselves to coming out in the open and dining at a table unsheltered by protecting walls.

The booth idea perhaps originated in the frontiersman't fondness for making a stand with his back to the wall. A booth gives him the choice of three.

ARKANSAW
[Detroit Free Press]

A Congressman from Maine having pronounced Arkansas as it is spelled, a gentleman from Arkansaw promptly corrected him on the floor of the House. That was all right. The denizens of a country, State, city, town, village or hamlet are commonly conceded the right to fix the pronunciation of their place names. Their decision stands, whether it is right or wrong. Arkansas is pronounced Arkansaw because Arkansans have so ruled. So be it.

We all have to learn—or go through life pronouncing Cairo, at the junction of the Ohio and Mississippi, as if it were an Egyptian capital and not a corn syrup. Congressman Snow should be grateful for the correction. Some day the gentleman from Arkansaw, who was so quick on the trigger of orthoepy, will perhaps make a speech on Maine. When he tangles with Agamenticus Ogunquit, Chimmeticock, Chimquassabumtook and Cauquomgomoc, Snow may have a chance to return the compliment of correction.

THE LAW OF DREAMS
[New York World]

Out in Fond du Lac, Wis., it seems that one Richard W. Wilson, an athletic director employed at Hammond, Ind., was in an automobile accident. The next night he dreamed of the crash, leaped out of bed to escape what he thought was impending death, and jammed his hand through a window, cutting it. Thereupon he sued the two men who had been in the accident, alleging that they were responsible for the dream, and the court awarded him $1000. This, to be sure, is a strange kind of law. Yet we are by no means sure that we are opposed to it, for it does open up some very attractive possibilities. For example, there is the redress that could be obtained for that very common misfortune, a bad dinner.

THEY CHOOSE BOTH
[Boston Transcript]

Senator Caraway says his lobby committee is not interested in the question whether or not the people love better the Constitution or their beer, and a large proportion of the American people is not interested either, being firmly convinced that they can have both.

IN DEFENSE OF THE CANYON

BY WILLIAM HAMILTON CLINE

Out of a profound ignorance of all the rules of art arty, including chiaroscuro, values, perspective and horizon line, among others—equally lacking in the technique of geology of whatever period, Paleozoic, Cretaceous, Adamic or neolithic—utterly without critical sense as exemplified by the pundits who proclaim pronouncements on the basis of their erudite education in whatever sciences there be—considering myself merely one of the great common herd of those who like things because they appeal to their heart of hearts, their better nature, their higher aspirations—who may love a picture that to the aforesaid pundits is a mere daub, or a statue that offends their every idea of line and mass, or even a bit of nature which to their all-wise eyes is a blot and a blurb on the landscape or a ghastly gash in the ground—

As a mere such, I say, which I admit I am, I venture, like the fools that take chances where angels would be abashed, to insinuate myself and my humble opinions here, utterly in defiance of the authoritative enunciations and denunciations of Fred Hogue, critic emeritus, and, of course, my better when it comes to art, man-devised or that created by the hand of God Almighty.

I court destruction, I know; I can already feel the scorch of the Jovian thunderbolts hurled at me from Fred's throne on High Olympus and am duly exterminated thereby:

But when it comes to Grand Canyon, you are all wet—and it's just too bad, that's all.

I have spent days at the canyon where you spent hours merely. I have traversed its rim from Hermit's Rest to Grand View—aye, more than once, at that. I have plumbed its depths on muleback, at severe cost to my sitting abilities the while, and have cast the debris of my meal from Turtle Head into the turgid Colorado 1200 feet straight down—on whose bank I later stood and watched and listened to its mighty flow. I have seen—from a point you did not—the most glamorous sunsets the eye of man ever feasted upon: and equally, from another point you did not, have been enthralled by the similar yet different glories of sunrises incomparable—both more colorful than kaleidoscope could disclose, more chromatic than the spectrum itself. I have glimpsed the rushing river—yes, from the canyon's brink—now a ribbon of silver; again a golden glow; still again, a sinister and threatening streak of blackness, but ever fascinating, though dumb in the distance. I have seen the gigantic pinnacles that rise almost mile-high in that canyon bathed in a silver azure sheen which made moonlight a new mutation to me. I have been charmed by cloud effects unimaginably lovely; by the play of lights and shadows up and down and in and out of those weird rock formations till there were no words to describe their thrall.

And I have stood on the very spot that you did, Fred, and have seen a thunderstorm roar and rumble adown that huge gash in earth's crust below me, the while a brilliant sun wrapped me in glittering glory—a vivid contrast to the darkness beneath that was uncannily awesome and impressive.

And, in the vari-colored strata of the walls and upthrusts, I have found—only on close acquaintance, Fred—a story in tint and hue, as I plodded down and up Bright Angel Trail—a story only God's finger could have written, only His brush could have limned.

Nothing I have ever seen has impressed me with such aweful beauty, such grim loveliness, such immense, tremendous, inspiring gorgeosity. Never is the canyon alike from hour to hour; never are two moods similar. It is the despair of poor wordsmiths such as I; the passionate will-o'-the-wisp to painters, who seek vainly to imprison its evanescence on canvas; the hope of all poets and the ultima Thule of everyone who seeks to view at long last, with leisure to study, learn, know, the masterpiece of mystery, the finality of impressiveness, of the Creator's handiwork.

Had you, Fred, stayed days instead of hours—had you, as I did, been chaperoned by beloved "Baron" Brandt (alas, he is no more, so that you cannot hope,) late cicerone of El Tovar—had you the guiding wisdom, as I did, of George Horace Lorimer, who compelled the canyon into a national park, to tell you what (and what not) to do, where to go, how to see and then take you by the hand and lead you understandingly and lovingly through and about this wonder-place—for Lorimer knows and loves it as does no other living man—perhaps then, Fred, your judgment might have been other and you might have found Grand Canyon not a disappointment, a thing to rail at, a mere gully scoured out by a prehistoric flood (who cares or dares to know how God moves in a mysterious way His wonders to perform?) Had you been privileged, as I was, thank fortune, you, too, might have viewed Grand Canyon through more all-seeing eyes, and so respect and even love it, despite the inartistry which it bespoke to your ken. Even you might then stand humbly and very small (as I do) before its majesty, its grandeur and greatness, in awe and real amaze.

Go again, Fred—stay longer—get acquainted. Let the real canyon get under your artistic, hypercritical skin. Forget formula and folderol of man-made rule and limitation. Let yourself enter into the spirit of it and enjoy it in sheer wonder and astonishment. What a tremendous pleasure awaits you, if you'll only accept it. I know; even a poor scrivener like me sometimes can see things that are denied to the wise, yet are revealed to babes and sucklings.

Grand Canyon a "drab ditch"? Fie upon you, Fred; I thought better o' you than that!

It might be worse. Nobody has yet thought to serve spinach in bright colors.

LETTERS TO The Times

[Name and address of writer must accompany all letters for this column. Letters of a personal nature or involving contentious religious questions are not acceptable.]

Point Sublime

LOS ANGELES, June 20.—[To the Editor of The Times:] Having read the recent article by Mr. Hogue, in which he appears to have missed the matchless sublimity of the Grand Canyon, I wish to call attention to Capt. C. E. Dutton's classic description of that masterpiece of nature. Unfortunately that description is known to but few, it having been published only in connection with an official government report nearly half a century ago. However, it may be found at the Los Angeles Public Library, in the second annual report of the United States Geological Survey, pages 142-155, under the title, "Point Sublime." The article is scientifically accurate, as well as poetic and eloquent.

LEWIS HEININGER.

"Water, Water Everywhere"

DENVER, June 11.—[To the Editor of The Times:] Have noticed your city is spending many millions of dollars for increased water supply and further proposes to spend some $6,000,000 more in connection with the Boulder Dam project.

While what I am going to suggest has not been done to date under conditions that will meet the needed cost of operation to be practical, yet there is no valid reason why it cannot be done if the incentive is offered to scientists, chemists and engineers to create the necessary equipment to do the job.

You have the water supply right at your door, in the ocean, purified by natural salt content. Why not pump it through a separation plant and save expensive and uncertain long-distance delivery of impure water from elsewhere? Offer a half million, or a million dollars to the man or men who will solve this simple problem, whereby it can be done at a cost equal to what your present or future cost per gallon of water will be.

SIMON BITTERMAN.

If One, Why Not All?

PACIFIC GROVE, June 23.—[To the Editor of The Times:] Your columns recently reminded your readers of a live sample of genuine disarmament, achieved by the new President of Mexico, in reducing his military budget by one-third, and devoting the millions thus saved to educational and engineering purposes. Now comes another Latin-American power, Chile.

As a consequence of the settlement of the old dispute with Peru, Chile is planning to reduce her army so that only the indispensable personnel for instruction purposes will be left. The annual contingent assigned to compulsory military service will be reduced so that only 30 per cent of the eligible will be called.

In the Old World the Scandinavian lands are finding it quite possible to pursue the same policy of disarmament. If the smaller peoples find themselves able to prosper by disarmament why not the greater powers?

EDWARD BERWICK.

WHERE CAN I LEARN

Posters and Lettering?

BY LOUISE L. TEMPLE

[Prepared in co-operation with the Los Angeles evening high schools. Questions concerning free evening classes will be answered if stamped addressed envelope is inclosed. Address Louise L. Temple, care of The Times.]

F. L. Holcomb is the instructor in show-card writing and poster design at Polytechnic Evening High School, 400 West Washington Boulevard. This class is free to men and women of all ages and they may enter at any time, except the week of June 30 to July 4, inclusive, which is vacation week.

The class meets on Monday, Wednesday, Friday, 7 to 9 p.m. in room 273 of the Art Building, which is located on Twentieth and Flower streets, just around the corner from the main building. Those wishing high school credits should enroll at once and ask for a record of their work to be kept. Work taken long ago, or in a small, unknown high school, will count toward an up-to-date diploma.

MISTAKES COVERED

"Short skirts must go! Long skirts will stay!"
The future fashions have revealed.
And lovely ladies' limbs must sway
Once more to roles of charms concealed.
Alack a day!
How shall we say
Who walks the straight and narrow way?

N. W. K.

Money in far-off Borneo possesses the same value and same names as coins of American mintage, including copper, nickel, silver and paper money.

W. B. J.

PEN POINTS

A prominent [illegible] the country should [illegible] cow-minded. And [illegible] minded.

That scientist who says [illegible] of the world's [illegible] are short probably [illegible] bear market.

Promonition: The [illegible] ing, at sight of a [illegible] hero, that he is going to [illegible] a few minutes.

Note to Gandhi: He [illegible] won an argument by [illegible] himself to make the [illegible] low feel sorry.

"Every child should [illegible] national air." True; it's a [illegible] kid that doesn't [illegible] smell of exhaust gas.

Maybe a woman looks [illegible] in long dresses, but [illegible] don't.

There's one great [illegible] ment. A man down [illegible] isn't tempted to spend [illegible] dime for a drink.

How hard it is for the [illegible] save money—especially [illegible] work in the kind of [illegible] rich dress up in.

Americanism: Being [illegible] and bothered about some [illegible] the menace that you will [illegible] tomorrow when the [illegible] change.

Indications are that the [illegible] of unemployed soon will [illegible] some statesmen who [illegible] straw votes.

The chief objection to the [illegible] linl is that a boy with a new rifle isn't happy until he [illegible] on something.

A hick town is a place [illegible] you can move into [illegible] house and not smell the [illegible] ality of the last tenant.

Of course machinery will [illegible] war less cruel. Think of [illegible] a mechanical arm to do [illegible] luting.

Electing Congressmen [illegible] twenty-year terms would [illegible] least make it necessary [illegible] crease pensions only [illegible] twenty years.

Another thing the Navy [illegible] is a set of admirals who [illegible] provoked by these daring [illegible] fangled ideas.

Advertising is [illegible] breath-conscious and [illegible] conscious and halitosis. [illegible] If only for a little while it [illegible] make us unconscious.

The mysterious disappearance [illegible] of gang leaders means, [illegible] other things, that the [illegible] have found a lovely alibi.

Correct this sentence: "[illegible] I'd like to go riding," [illegible] flapper; "but wait until I [illegible] mother."

Nobody's sweetheart is [illegible] ugly.

A girl may have many [illegible] ways, and then not be [illegible]

A pedestrian is a person [illegible] believes in taking a walk.

RIPPLING RHYTHM by Clark Mason
UP TO DATE
Now methods [illegible] day, and [illegible] say, "The world [illegible] pups, and we have [illegible] sorrow's cape; [illegible] methods of our dads [illegible] for bum—modern [illegible] come every [illegible] however strange; [illegible] customs overboard [illegible] not have the [illegible] This gloomy attitude [illegible] every has-been [illegible] man confesses to his [illegible] growling in a senile [illegible] that old ways were the [illegible] world is going galley [illegible] times you'll hear [illegible] say, "The good old [illegible] 'erday! The [illegible] used to drive to [illegible] Grimes, what [illegible] scoot behind [illegible] minute buts. [illegible] and noble frame [illegible] spirit of the [illegible] horse was living [illegible] tive brain and [illegible] whinnied softly [illegible] kindly master [illegible] not to me of [illegible] think about them [illegible] They are contemptible [illegible] tin, with [illegible] within.
The master's hand [illegible] terse comment: [illegible] graybeard hath [illegible] shows his [illegible] mis. The trotter [illegible] success in [illegible] fess; and when [illegible] new a good [illegible] two; then [illegible] tired and [illegible] drip from [illegible] grooms would [illegible] down, and [illegible] of town. A [illegible] trotter's gait [illegible] twelve hours [illegible] doesn't even [illegible] for grooms [illegible] with a [illegible] schemes; [illegible] things of [illegible]
(Copyright, 1930, by [illegible])

Schools
INFORMATION
CHOOLS The Times you SERVICE
mail to The Times School and [illegible]
phone MAdison 2345 and complete
Check info
( ) ART
( ) BOYS give age ( )
( ) COMMERCIAL
( ) SOCIAL
ME .....
DRESS .....
T .....
Military
SUMMER SESSION—
San Diego Army
Located on Bay
a Delightful S
THE ACADEMY
MANY A
1. The opportunit instructio teachers. Valua new subjects.
2. A special tary in Maj. Jas. S. A., cadet, and non officers.
3. A specia rifle ma
4. A spec ground tion thr with the Universit
5. The afterno given over aquatic spo vision. In a bathing, the completed o pus a beau swimming A. U. require
Write now for boys' summer camp at Lake Elsinore. June 28 to August 29th.
SOUTHWESTERN
MILITARY ACADEMY
first grades grove country. Ch Balanced academic, physical cul Gen. MAJOR MAURICE H. GROVE 3500-A Monterey Road, San M
Commercia
Foremost for forty-fi city and business co and night classes. Part-time p cared. Woodbury Bl
Business Administ
complete training in secretarial and accounting. B.C.S. Degree in 2 years. No solicitors or agents employed.
Fashion-art studios Modern Co Illustration plimentary roll now.
Girls' Boarding
ANNOUNCING The EL CHANGE of NAME THE M
FOR ENTIRE YEAR Summe
Collins Weaver, Two blo
A.A., Principal
SS THOMAS' SCHO
Five eight grades. Prepares for Mari Private. Individual attention. A Day and Boarding School for Prim
Marlborough S
Junior High School. Senior High School. Fall Term Opens September 17th. Third Street.
LAKE SCHOOL for GIR
College Preparation and Liberal Arts Courses. Fully accredited. September 24th. Frederica Du Lac
Rest. L. A.

PEN POINTS

A prominent dairyman says the country should become more cow-minded. And less bull-minded.

That scientist who says most of the world's successful men are short probably means in a bear market.

Promonition: The uneasy feeling, at sight of a homely talkie hero, that he is going to sing in a few minutes.

Note to Gandhi: No man ever won an argument by biting himself to make the other fellow feel sorry.

"Every child should know the national air." True; it's a dumb kid that doesn't recognize the smell of exhaust gas.

Maybe a woman looks longer in long dresses, but the men don't.

There's one great improvement. A man down and out isn't tempted to spend his last dime for a drink.

How hard it is for the pow to save money—especially if the work in the kind of clothes the rich dress up in.

Americanism: Being all hot and bothered about some terrible menace that you will forget tomorrow when the headlines change.

Indications are that the army of unemployed soon will contain some statesmen who believe in straw votes.

The chief objection to Mussolini is that a boy with a new air rifle isn't happy until he tries it on something.

A hick town is a place where you can move into another house and not smell the nationality of the last tenant.

Of course machinery will make war less cruel. Think of having a mechanical arm to do the shooting.

Electing Congressmen for twenty-year terms would at least make it necessary to increase pensions only once a twenty years.

Another thing the Navy needs is a set of admirals who aren't provoked by these darned new-fangled ideas.

Advertising is making us breath-conscious and girth-conscious and navy-conscious. If only for a little while it might make us unconscious.

The mysterious disappearance of gang leaders means, among other things, that the police have found a lovely alibi.

Correct this sentence: "Then I'd like to go riding," said the flapper; "but wait until I ask mother."

Nobody's sweetheart is ever ugly.

A girl may have engaging ways, and then not be engaged.

A pedestrian is a person who believes in taking a chance.

RIPPLING RHYMES by Walt Mason

UP TO DATE

New methods come in every day, and aging men too often say, "The world is going to the pups, and we must drink the sorrow's cups; the good old methods of our dads won't do for bus' modern lads; they welcome every foolish change however strange; they dump the customs overboard and will not have the same fashions. This gloomy attitude of mine every has-been you will find. man confesses to his age, when growling in a senile rage, he says that old ways were the best, the world is going galley west. At times you'll hear a graybeard say, "The good old nags of yesterday! The trotters that we used to drive in '29 and '30! Grimes, what bliss it was to scoot behind a smooth-gaited minute brute, a horse of fine and noble frame that knew the spirit of the game! A trotting horse was living meat, with active brain and flying feet, whinnied softly when it saw its kindly master nearer draw. Not to me of motor cars! I think about them jolts and jars. They are contraptions made of tin, with greasy metal under within. They do not know the master's hand or recognize his terse command." And when a graybeard talks like that it shows his mental spark has missed. The trotter was a great success in bygone ages, I confess; and when inspired to flight flew a good long mile or maybe two; then 'twould be windy tired and sore, and sweat would drip from every pore, and grooms would have to rub it down, and call the vet from out of town. A motor takes the trotter's gait and keeps it up for twelve hours straight, and doesn't even heave a sigh, or call for grooms to rub it dry. So with a thousand modern schemes; they beat the old things of our dreams.

(Copyright, 1930, by Walt Mason)

...SSUP SCOFFS AT SAND FRAUD

...Engineer Holds Change in Ordinance Trifling

...se in Cost of Paving ...nificant, He Says

...Document to be Drawn ...r Council, However

...ngs to make secret alterations in a specification ordinance ...r adoption by the City Council ...ve been overstressed as to ..., according to City Engi... ..., who gave his views ...g before the Public Works ...ee of the Council.

...e engineer pointed out that ...duction of the requirement for ...echanical washing of sand, ...h was one of the main changes ...in the document, was of no ...ter consequence, inasmuch as ...ed and used in city paving now is ...e by machines and there is ...particular manufacturer who ...d benefit by the attempted re...

INCREASE SMALL

...ding on the mysterious typewritten paster to bring about a rise in price of powdered rock used in asphaltic movement, Jessup said it would increase the price of such paving only one-tenth a cent per square foot.

A complete new form of general specifications will be drawn on recommendation of the committee after hearing Jessup's views on the matter. The new specifications will be known as No. 137. The new set will be drawn up by the Board of Public Works and submitted to the Council for approval in the usual manner.

SEARCH GOES ON

Investigation of the criminal aspect of the attempted fraud, which was discovered shortly after adoption by the City Council, which subsequently rescinded the specifications, is now under way by the District Attorney's office. It has been determined that the pasters were not typed in the City Hall.

It is believed by Chief Investigator Matthews that the particular machine will be found in the office of some contractor interested in the document. It has been learned that several contractors had access to the document before its approval. Names of these contractors are withheld by the investigators.

BABY BURNS TO DEATH PLAYING WITH MATCHES

Fatally burned when matches with which she was playing ignited, Gloria Juarez, 1 year and 10 months of age, daughter of Mr. and Mrs. Salvadore Juarez, 327 North Ford avenue, died yesterday morning in her home before aid could be summoned, according to a Sheriff's report.

Following the death of the child, Mrs. Juarez became hysterical and was removed to the General Hospital, where late yesterday she was pronounced to be in a serious condition.

Investigation by Deputy Sheriff Morrell disclosed that the child and her brother, Jose, 3, obtained matches in some manner and were playing with them while the mother went to a near-by store. Returning a few minutes later, the mother found the child dead. The boy was uninjured. The flame from the match had ignited a curtain between a doorway, the burning material falling on the infant.

SAN DIEGAN LOSES PLEA OF RETRIAL

Henry Schumann-Heink's Conviction Affirmed by State Supreme Court

Conviction of Henry Schumann-Heink, of Schumann-Heink & Co., of San Diego, on grand theft charges was upheld yesterday by the State Supreme Court in denial of Schumann-Heink's petition for a rehearing, according to word received at the Los Angeles office of the tribunal from San Francisco.

Schumann-Heink was twice convicted on the grand theft accusation. The first judgment was reversed by the Appellate Court and the defendant was found guilty for the second time on retrial. At the second trial he was placed on probation for five years.

The offense revolved around twelve shares of bank stock which belonged to Schumann-Heink & Co. Wilfred M. Clare, an associate of Schumann-Heink, pledged it to secure a note of the defendant at the United States National Bank of San Diego. Clare testified that Schumann-Heink had personally advised and instructed him to do so. Schumann-Heink declared that Clare was shown to have had sufficient motive for the action and that he did not instruct his associate.

SLAYER PLEADS SELF-DEFENSE

Unwritten Law Likewise Invoked by Bakman

Dark Canyon Killing Case Now Being Tried

Dead Man's Friend Says He Reached for Gun

Self-defense and the "unwritten law" both were invoked yesterday by Daniel Bakman in defending himself against a murder charge under which he is being prosecuted in Superior Judge McComb's court.

Bakman is accused of murdering Guy Whittson on the night of February 25, last, in a jealous frenzy over Mrs. Bakman's affections.

During cross-examination Harold Stuckey, who was with Whittson at the time he was killed by shotgun fire at a lonely spot on Dark Canyon Road, stated that Whittson reached for his hip before Bakman fired.

Today, Bakman is expected to take the stand in his own behalf and tell what he knows of the shooting of which he is accused.

The case is being prosecuted by Dep. Dist.-Atty. Bonner Richardson. Charles Ostrom represents the defendant.

OLD MURDER CASE STORY RECOUNTED

Mrs. Oddie Minser Tells of Mike Mucich Death as She Accuses Stickels

Mrs. Addie Minser yesterday took the witness stand in Superior Judge Wilson's court and told of the murder, nine years ago, of Mike Mucich, who was shot to death and thrown from a speeding automobile near the First-street bridge.

Phillip Stickels is on trial charged with the murder, because of Mrs. Minser's statement to police that she was in the automobile at the time of the murder and saw Stickels fire the fatal shots. The woman also implicated Charles P. Stevens, a former police officer. Efforts to find Stevens as a witness have proved futile.

Shortly before court adjourned last night, Stickels took the witness stand in his own defense and specifically denied all of the charges made by Mrs. Minser. He will resume his testimony today.

Schools and Colleges

INFORMATION ABOUT SCHOOLS

The Times School and College Bureau will help you secure complete information. THIS SERVICE IS FREE. Just fill in the coupon and mail to The Times School and College Bureau, First and Broadway, or telephone MAdison 2345 and complete information will be sent you promptly.

Check informaties desired:

( ) ART
( ) BOYS give age ( )
( ) COMMERCIAL
( ) GIRLS give age ( )
( ) MILITARY
( ) SUMMER CAMP, BOYS
( ) GIRLS give age ( )
( ) SOCIAL ETIQUETTE

.....

.....

.....

Military Schools

SUMMER SESSION—JULY 7th TO SEPT. 1st

San Diego Army & Navy Academy

Located on Bay and Ocean at Pacific Beach, a Delightful Suburb of Sunny San Diego

THE ACADEMY'S SUMMER SESSION OFFERS MANY ATTRACTIVE FEATURES:

1. The opportunity for excellent instruction under expert teachers. Valuable reviews or new subjects.
2. A special course of military instruction under Maj. Jas. W. Peyton, U. S. A., for prospective cadet, commissioned and non-commissioned officers.
3. A special instruction in rifle marksmanship.
4. A special course in ground school of aviation through affiliation with the Pacific Tech. University.
5. The afternoons are to be given over to land and aquatic sports under supervision. In addition to surf bathing, the Academy has completed on its own campus a beautiful tile lined swimming pool filling A. A. U. requirements.

$150 will cover cost of regular charges for entire student except an incidental uniform and a $50 charge for the Aviation course. For full information see Col. Davis personally or write the Academy for catalogue. Box T, Pacific Beach, California.

NOTICE

Col. Thos. A. Davis, Pres., San Diego Army & Navy Academy, will be at the

Alexandria Hotel

Los Angeles

Thurs., June 26.
Friday, June 27.
Sat., June 28

and will be pleased to meet parents interested in choosing the proper school.

HARVARD SCHOOL

AN ACCREDITED SCHOOL FOR BOYS

Boarding and day pupils. Sixth to twelfth grades inclusive. R.O.T.C. unit. Supervised physical education. For information address the headmaster, 1251 South Western Avenue, Los Angeles, Calif.

BLACK-FOXE MILITARY SCHOOL FOR BOYS

Hollywood

Ranch tour for boys' summer camp at Lake Elsinore, June 30 to August 30.

MAJ. HARRY I. BLACK
Superintendent
HOllywood 2191

SOUTHWESTERN ACADEMY

Non-sectarian boarding school for 90 boys, 6-14 years. Rate $750. 74th year. New concrete buildings located in beautiful grove country. Character, manliness and honor developed. Scholastic, physical and military training under personal supervision. HAROLD MAURICE VERONDA, 1904 Monterey Road, San Marino. Phone: Pasadena Colo. 2729.

Commercial Schools

Woodbury College

Foremost for forty-five years. All commercial courses—University and business college. Bachelor degree in two years. Day and night classes. Enter any time. Excellent positions secured. Part-time work provided. Get catalog. TRinity 5491.
Woodbury Bldg. 727 So. Figueroa St.

Business Administration & Accounting

Thorough training in secretarial and business administrative duties. Professional courses B.C.S. degree in 2 calendar years. Day and evening. Visit our 1st floor office, no solicitors or agents employed. WE. 9276. SOUTHWESTERN UNIVERSITY.

Fashion-art studios

Modern Costume Designing, Millinery, Fashion Illustration under competent instructors. Complimentary lectures. Special Summer rates—enroll now. 3275 Wilshire Blvd., Room 5, EX. 2675.

Girls' Boarding and Day Schools

DANCING ... of NAME

...TIME-YEAR ... Weaver, ... Principal

The ELLIOTT SCHOOL for GIRLS now THE MARTHA WEAVER SCHOOL

SUMMER SESSION OPENS MON., JULY 7th.
Summer location 442 So. Mariposa Ave.
Two blocks north of Ambassador Hotel.
Telephone EX. 1969.

ST. THOMAS' SCHOOL (ST. CATHERINE'S SCHOOL)

225 West Adams Street. WE. 5924
Boarding and Day School for Girls
Junior, primary grades. Prepares for Marlborough and Girls' Collegiate Schools. Individual attention. Auto service. 3-acre playground. Day and Boarding School for Primary Grades. MISS THOMAS, Principal.

Marlborough School for Girls

Junior High School, Resident and Day Departments. Accredited. College Preparatory and Lower School. Lands in 3rd year to Universities. Courses in Music, Art, Expression and Languages. Fully accredited. Swimming pool and all out-of-door sports. Fall term opens September 17th. ADA S. BLAKE, A.B., Principal. 1029 West Third Street. GRanite 1156.

BLAKE SCHOOL for GIRLS and HOLMBY COLLEGE

Kindergarten and Lower School. Leads to 3rd year in Universities. Courses in Music, Art, Expression and Languages. Fully accredited. Swimming pool and all out-of-door sports. Fall term opens September 24th. Frederica De Laguna and Josefa G. Vaca, directors, 719 No. Parkfield Road, L. A. West.

Corner Leased in Hollywood Changes Hands

Hollywood Business Properties, Ltd., yesterday acquired from Hollywood Boulevard Corporation a thirty-seven-year lease on the property at the northeast corner of Hollywood Boulevard and Hudson avenue, the purchase price involving a bonus of $50,000 and rentals totaling $740,000, N. F. Wilson, president, announced. All negotiations were conducted by Thomas D. Barnett. Harold B. Franklin, president of West Coast Theaters; Henry Beller and Gittleson Brothers are principals in Hollywood Boulevard Corporation. The deal closely follows the purchase by Hollywood Business Properties of the Taft Building.

The Hollywood-Hudson corner has a boulevard frontage of eighty feet and 200 feet on Hudson. Improvements consist of three stores and a public garage. The property runs back to a 115-foot lot on Hudson avenue, on which the company will build a limit-height hotel, as recently announced, construction starting August 1, Wilson announced.

Witwer's Widow on Stand Today in Picture Suit

Mrs. Sadie S. Witwer, widow of the late H. C. Witwer, author, will go on the stand today in United States District Judge Cosgrave's court to testify in a suit she brought against the Harold Lloyd Corporation, Harold Lloyd, film comedian, and others for an asserted infringement on a copyrighted story of Witwer's.

It is charged in the complaint of Mrs. Witwer, who appears as the executrix of the estate of her late husband, that the film story, "The Freshman," produced by Lloyd, was taken from Witwer's story, "The Emancipation of Rodney."

It is asserted by Mrs. Witwer's attorney that "The Freshman" brought profits in excess of $2,000,000, and she seeks $2,300,000 damages. It is asserted by Robert G. Gortner, attorney for the Lloyd corporation, that the picture's profits were not in excess of $1,000,000. The case is expected to go to trial before Judge Cosgrave this afternoon.

Youth Seized on Charges of Girl Companion

Charging that the affection that had assertedly caused Victor Blanco, 20 years of age, to bring her to Los Angeles from Seattle had quickly waned, and he was planning to cast her adrift, Ardeth Woodling, 20, yesterday caused Blanco to be held on charges of suspicion of violation of the Mann Act and burglary.

The girl, an expectant mother, was last night in the County Jail, also charged with suspicion of violation of the Mann Act. She and Blanco were arrested last week, but she told her story for the first time yesterday.

In consequence of her story two others were taken into custody, Louis Blanco, brother of Victor, and Mrs. Hazel Farrington, 38.

Miss Woodling gave her Los Angeles address as 2963 Partridge street, and Victor Blanco gave 419 Avenue 19 as his.

STUDENTS PLAN RECITAL

Pupils of the Jewish Art Institute will give a recital Friday evening in the Sheridan school auditorium, Sheridan and Cornwell streets.

Court Dismisses Extortion Case

Extortion charges against Jose Vargas, Spanish interpreter in the El Monte Justice Court, were dismissed yesterday by Municipal Judge Russell. Vargas was charged with extorting $350 from Luis and Guadalupe Contreras, accused of drunkenness, after telling them they would be sentenced to jail unless they paid the money.

Arthur Webb, attorney for the interpreter, established that he telephoned Justice F. G. Wilson and asked the approximate amount of the fine in case the two youths pleaded guilty. Judge Wilson told Vargas that "they'd better have at least $350 when they come to court," he testified. Vargas said he received the money, but declared that he used $200 to pay the fines imposed on the pair and that he is still holding $150 as credit on an automobile the boys expect to buy from him.

You mix the plum pudding better if you add the flour

A LITTLE AT A TIME

You'll enjoy coffee more if you buy Hills Bros. Coffee. No other coffee has such flavor. It is roasted a few pounds at a time instead of in bulk. Every berry is roasted evenly by this continuous process—Controlled Roasting.

Fresh from the original vacuum pack. Easily opened with the key.

HILLS BROS COFFEE

© 1930

FRECKLES

Tells How to Rid Your Complexion of These Ugly, Rusty-Brown Spots

If you freckle easily, yet find these blemishes hard to remove, read what thousands of women do to fade out every last freckle and gain a clear, beautiful complexion. They use Othine and no longer dread the summer sun and winds.

You, too, will find that after a few nights' use of this dainty white cream even the worst freckles have begun to disappear while the lighter ones have vanished entirely. It is seldom that more than an ounce of Othine is needed to clear the skin of these ugly blotches.

Be sure to ask at any drug or department store for Othine double strength. It's always sold with guarantee of money back if it does not remove even the worst freckles and give you a lovely, milk-white complexion.—[Advertisement]

Seventh Street At Olive

Telephone TR. 1421

Coulter Dry Goods Co

ANNUAL JUNE SALE

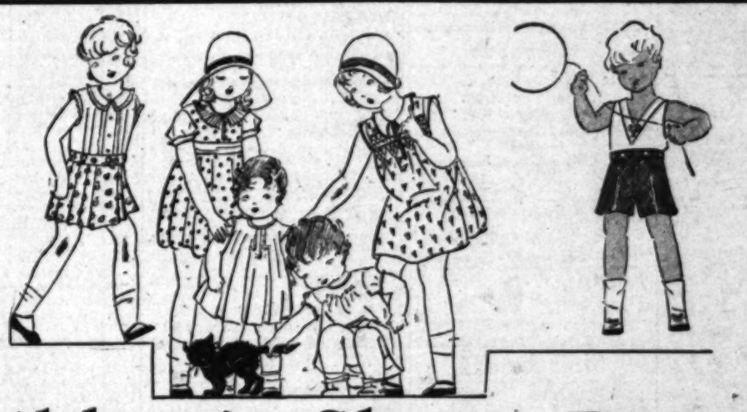

Children's Sheer Dresses

A second shipment of those sheer summery dresses that sold so quickly when Coulter's recently presented them!

Straight-line and button-on models—some with shorts—in polka dots, stripes and flowered dimities as bright as the youngsters who will wear them—for vacation and present wear.

$1.95

Save by Buying Three Dresses for $5.25

And Baby Boy Suits Also

Distinctive suits for midsummer wee men — sleeveless models or types with short sleeves; some garments finished with belts.

In white or white combined with colors, and in the darker shades—sizes one to four years.

$1.95

(Children's Section—Fourth Floor—Coulter's)

air Purified and Freshened every 60 seconds

In the Modern

ICE Refrigerator

ICE-Cooled *Circulating Air* stream removes impurities and odors . . . Preserves natural juices and delicate flavors of all your foods.

STORED foods pass off impurities in the form of gases, unpleasant in odor. Thus food, to remain impurity-free and to prevent decay, must be kept in air that is *pure* as well as cold.

Modern ICE Refrigerators supply a constant circulation of *washed* air, purified and freshened every 60 seconds. Food odors and impurities are carried by the air stream to the melting ice film, where they are absorbed and *eliminated* through the drainpipe.

Too, this circulating air stream absorbs heat from the walls, shelves and foods—maintaining a constant average temperature throughout the refrigerator UNDER 50 DEGREES. At temperatures above 50 degrees germs multiply, food becomes unwholesome. Thus a modern ICE Refrigerator returns its cost in the food spoilage it prevents.

The scientifically designed ICE Refrigerator is the most efficient form of refrigeration yet produced. It is controlled by Nature—and Nature never fails. Exacting laboratory tests prove it preserves better the natural juices, tenderness and full flavor of all foods.

the New Modern APPROVED* **ICE REFRIGERATORS** are here!

ASK YOUR ICE MAN

You can cut food costs with the modern, scientifically designed ICE Refrigerator. It enables you to preserve foods longer—save shopping trips—prepare enticing dishes undreamed of before. It does this for only one cent a meal per person.

Your Ice Man will gladly show you the new modern ICE Refrigerators. Ask him today.

* *Approved by the Refrigeration Institute*

REFRIGERATION INSTITUTE

SUBURBAN and NEIGHBORHOOD THEATERS

FOX WEST COAST THEATERS

LOS ANGELES

ADAMS Adams and Crenshaw
Wed.—Richard Arlen in "Light of Western Stars"
Thurs.—Conrad Nagel in "The Ship From Shanghai"
Fri., Sat.—Fanny Brice in "Be Yourself"

BALBOA 8705 South Vermont
Wed., Thurs.—Buddy Rogers in "Young Eagles"
Fri., Sat.—Buster Keaton in "Free and Easy"

BELMONT
Wed., Thurs.—Paul Whiteman in "King of Jazz"
Fri., Sat.—El Brendel in "Her Golden Calf"

BOULEVARD Washington and Vermont
Wed.—Marion Davies in "The Florodora Girl"
Thurs., Fri., Sat.—"Happy Days"

BROOKLYN 2524 Brooklyn Avenue
Wed., Thurs.—Nancy Carroll in "Honey"
Fri., Sat.—Buddy Rogers in "Young Eagles"

CARLTON 5407 South Western
Wed.—Reynar and Farrell in "High Society Blues"
Thurs., Fri., Sat.—Lila Lee in "Second Wife"

CRYSTAL 2806 Whittier Boulevard
Wed.—Buddy Rogers in "Young Eagles"
Thurs., Fri.—Nancy Carroll in "Honey"
Sat.—Lois Lane in "Let's Go Places"

FIGUEROA Figueroa and Santa Barbara
Wed.—Moran and Dressler in "Caught Short"
Thurs., Fri., Sat.—El Brendel in "Her Golden Calf"

GOLDEN GATE Whittier Blvd. at Atlantic Ave.
Wed.—Bert Wheeler and Robt. Woolsey in "The Cuckoos"
Thurs., Fri.—Norma Shearer in "The Divorcee"
Sat.—Lillian Gish in "One Romantic Night"

HIGHLAND 50th and Pasadena
Wed., Thurs.—Moran and Dressler in "Caught Short"
Fri., Sat.—El Brendel in "Her Golden Calf"

JEWEL 3029 Whittier Boulevard
Wed.—Bebe Daniels in "Rio Rita"
Thurs., Fri.—"Men Without Women"
Sat.—Wm. Boyd in "Officer O'Brien"

LA BREA 857 South La Brea
Wed., Thurs.—El Brendel in "Her Golden Calf"
Fri., Sat.—Moran and Dressler in "Caught Short"

MANCHESTER 330 West Manchester
Wed., Thurs.—Paul Whiteman in "King of Jazz"
Fri., Sat.—Moran and Dressler in "Caught Short"

MESA 3307 Mesa Drive
Wed.—Jack Holt in "Vengeance"
Thurs., Fri.—Richard Arlen in "Light of Western Stars"
Sat.—Van and Schenck in "They Learned About Women"

RITZ Wilshire at La Brea
Wed.—"Paramount on Parade"
Thurs., Fri., Sat.—Ruth Chatterton in "A Lady of Scandal"

RIVOLI 4312 South Western
Wed.—Paul Whiteman in "King of Jazz"
Thurs., Fri., Sat.—Moran and Dressler in "Caught Short"

SAN CARLOS At Griffin and No. Main
Wed., Thurs.—Nancy Carroll in "Honey"
Fri., Sat.—Rod La Rocque in "The Delightful Rogue"

STARLAND 2324 North Broadway
Wed., Thurs.—Richard Arlen in "Light of Western Stars"
Fri., Sat.—"Furies"

SUNBEAM 4203 Cimarron Avenue
Wed.—Marion Davies in "The Florodora Girl"
Thurs., Fri.—Bert Wheeler and Robt. Woolsey in "The Cuckoos"
Sat.—Lois Moran in "Red Damned"

UPTOWN 12th and Western
Wed., Thurs.—"Paramount on Parade"
Fri., Sat.—Warner Oland in "The Return of Dr. Fu Manchu"

WESTLAKE 535 South Alvarado Street
Wed.—Richard Dix in "Lovin' the Ladies"
Thurs., Fri., Sat.—Paul Whiteman in "King of Jazz"

WILSHIRE 933 South Western
Wed.—Hal Skelly in "Men Are Like That"
Thurs., Fri.—El Brendel in "Her Golden Calf"
Sat.—Gary Cooper in "Only the Brave"

ANAHEIM

FOX
Wed.—Clara Bow in "True to the Navy"
Thurs., Fri.—Dolores Del Rio in "The Bad One" and "The Florodora Girl"
Sat.—Edward Everett Horton in "Once a Gentleman"

BELL

ALCAZAR
Wed., Thurs.—Jack Oakie in "The Social Lion"
Fri., Sat.—Richard Arlen in "The Border Legion"

BEVERLY HILLS

BEVERLY 20410 Beverly Drive
Wed., Thurs.—Lillian Gish in "One Romantic Night"
Fri., Sat.—Marion Davies in "The Florodora Girl"

FULLERTON

MISSION
Wed.—Gary Cooper in "The Texan"
Thurs., Fri.—"Paramount on Parade" and "A Lady of Scandal"
Sat.—Bert Wheeler and Robt. Woolsey in "The Cuckoos"

GLENDALE

ALEXANDER
Wed., Thurs.—Jack Oakie in "The Social Lion"
Fri., Sat.—Ramon Novarro in "In Gay Madrid"

GLENDALE
Wed., Thurs.—Maurice Chevalier in "The Big Pond"
Fri., Sat.—Norma Shearer in "The Divorcee"

HAWTHORNE

PLAZA
Wed.—Bert Wheeler and Robt. Woolsey in "The Cuckoos"
Thurs., Fri.—Lillian Gish in "One Romantic Night"
Sat.—Hoot Gibson in "Trailing Trouble"

HOLLYWOOD

APOLLO 5548 Hollywood Blvd.
Wed., Thurs.—Joan Crawford in "Montana Moon"
Fri., Sat.—Buster Keaton in "Free and Easy"

CARMEL Crescent Junction, Hollywood
Wed., Thurs.—Marion Davies in "The Florodora Girl"
Fri., Sat.—Gary Cooper in "The Texan"

GRANADA 7425 Sunset Boulevard
Wed.—"Ladies of Leisure"
Thurs., Fri.—Joan Crawford in "Montana Moon"
Sat.—Lois Lane in "Let's Go Places"

HOLLYWOOD 6467 Hollywood Blvd.
Wed., Thurs.—Moran and Dressler in "Caught Short"
Fri., Sat.—Will Rogers in "They Had to See Paris"

IRIS 6808 Hollywood Blvd.
Wed., Thurs., Fri., Sat.—Gary Cooper in "Only the Brave"

PARAMOUNT 5328 Santa Monica Blvd.
Wed., Thurs.—Buddy Rogers in "Young Eagles"
Fri., Sat.—Wm. Boyd in "Officer O'Brien"

VISTA 4473 Sunset Boulevard
Wed., Thurs.—Kenneth MacKenna in "Men Without Women"

NORTH HOLLYWOOD

EL PORTAL 5269 Lankershim Boulevard
Wed., Thurs.—Lillian Gish in "One Romantic Night"
Fri., Sat.—Warner Baxter in "The Arizona Kid"

HUNTINGTON PARK

CALIFORNIA
Wed.—Clara Bow in "True to the Navy"
Thurs., Fri., Sat.—Ramon Novarro in "In Gay Madrid"

LYRIC
Wed.—Chevalier in "The Big Pond"
Thurs., Fri., Sat.—Bebe Daniels and Ben Lyons in "Alias French Gertie"

INGLEWOOD

GRANADA
Wed., Thurs.—"Happy Days"
Fri., Sat.—Bebe Daniels and Ben Lyons in "Alias French Gertie"

INGLEWOOD
Wed., Thurs.—Maurice Chevalier in "The Big Pond"
Fri., Sat.—Dorothy Mackaill in "Strictly Modern"

LONG BEACH

EGYPTIAN
Wed.—Richard Arlen in "Light of Western Stars"
Thurs., Fri.—"Paramount on Parade"
Sat.—Geo. Bancroft in "Ladies Love Brutes"

IMPERIAL
Wed., Thurs., Fri.—Marion Davies in "The Florodora Girl"
Sat.—Norma Shearer in "The Divorcee"

WEST COAST
Wed., Thurs.—"Happy Days"
Fri., Sat.—Jack Oakie in "The Social Lion"

OCEAN PARK

DOME
Wed., Thurs.—Bert Wheeler and Robt. Woolsey in "The Cuckoos"
Fri., Sat.—Ramon Novarro in "In Gay Madrid"

ROSEMARY
Wed., Thurs.—Maurice Chevalier in "The Big Pond"
Fri., Sat.—Bebe Daniels in "Alias French Gertie"

ONTARIO

GRANADA
Wed., Thurs.—"Movietone Follies of 1930"
Fri., Sat.—Warner Baxter in "The Arizona Kid"

CALIFORNIA
Wed., Thurs., Fri., Sat.—Kenneth MacKenna in "Temple Tower"

PASADENA

FLORENCE
Wed., Thurs., Fri.—Marion Davies in "The Florodora Girl"
Sat.—Maurice Chevalier in "The Big Pond"

POMONA

CALIFORNIA
Wed., Thurs.—Richard Arlen in "The Border Legion"
Fri., Sat.—Jack Oakie in "The Social Lion"

REDLANDS

REDLANDS
Wed., Thurs.—Clara Bow in "True to the Navy"
Fri., Sat.—Edmund Lowe in "Born Reckless"

RIVERSIDE

RIVERSIDE
Wed., Thurs.—Edmund Lowe in "Born Reckless"
Fri., Sat.—Buddy Rogers in "Safety in Numbers"

REDONDO

FOX
Wed., Thurs.—Clara Bow in "True to the Navy"
Fri., Sat.—Richard Arlen in "The Border Legion"

SAN BERNARDINO

WEST COAST
Wed.—Richard Arlen in "Light of Western Stars"
Thurs., Fri.—Helen Morgan in "Roadhouse Nights" and "Second Wife"
Sat.—Geo. Bancroft in "Ladies Love Brutes"

SAN PEDRO

CABRILLO
Wed.—Clara Bow in "True to the Navy"
Thurs., Fri.—Warner Oland in "The Return of Dr. Fu Manchu" and "Girl in the Part"
Sat.—Bert Wheeler and Robt. Woolsey in "The Cuckoos"

STRAND
Wed.—Ronald Colman in "Condemned"
Thurs., Fri.—Helen Morgan in "Roadhouse Nights"
Sat.—Nancy Carroll in "Honey"

SANTA ANA

BROADWAY

FOX WEST COAST

SANTA MONICA

CRITERION
Wed.—Dolores Del Rio in "The Bad One"
Thurs., Fri.—Marion Davies in "The Florodora Girl"
Sat.—Warner Baxter in "The Arizona Kid"

VENICE

CALIFORNIA
Wed., Thurs.—Lois Moran in "Not Damned"
Fri., Sat.—"The Undertow"

WHITTIER

SCENIC
Wed., Thurs.—Warner Baxter in "The Arizona Kid"
Fri., Sat.—Nancy Carroll in "The Devil's Holiday"

WILMINGTON

GRANADA
Wed., Thurs.—Nancy Carroll in "The Devil's Holiday"
Fri., Sat.—Warner Baxter in "The Arizona Kid"

COMMUNITY THEATERS

LOS ANGELES

ALVARADO 710 South Alvarado Matinee Daily 2 p.m.
Today—Chester Morris in "The Case of Sergeant Grischa"
Thurs., Fri.—Lupe Velez in "Hell Harbor"

AMBASSADOR All Talking 7:15 and 9:30 P.M.
Today—Helen Morgan in "Roadhouse Nights"
Thurs., Fri.—Billie Dove in "The Other Tomorrow"

ARROYO Dayton Ave. at Cypress
Today—Lowell Sherman in "Ladies of Leisure"
Thurs., Fri.—"Men Without Women" and "A Most Immoral Lady"

ART 531 South Main Street
Today, Thurs., Fri., Sat.—"Peacock Alley"

KNOLL Western at 68th Street
Today—"Chasing Rainbows" and "First Seven Years"
Thurs., Fri.—"The Ship From Shanghai" and "Let's Go Places"

McKINNEY'S PLAYHOUSE 1234½ West 7th Street
Now Playing—Frank Fay in "Under a Texas Moon"
Fri., Sat.—"Montmartre Rose"

McKINNEY'S REGENT 4012 South Vermont Ave.
Now Playing—"The Melody Man"

MOON 521 South Main Street
Today—"Tiger Rose"
Thurs., Fri., Sat.—"Painted Hoofs"

OPTIC 525 South Main Street
Today and Thurs.—"Tanned Legs"
Fri., Sat., Sun., Mon.—"Hallelujah"

REGENT 149 South Main Street
Today and Thurs.—"Kid Gloves"
Fri., Sat., Sun., Mon.—"The Cohens and Kellys in Scotland"

RIVIERA 5502 West Adams
Today—Evelyn Brent in "Fast Company"
Thurs., Fri.—Winnie Lightner in "She Couldn't Say No"

TIVOLI
Today—"Games Kirby"
Thurs., Fri.—"Under a Texas Moon"

WESTERN Western Ave. at 39th St.
Today—"Men Without Women" and "Lilies of the Field"
Thurs., Fri.—Dorothy Mackaill in "The Love Racket"

ANAHEIM

FAIRYLAND
Today and Thurs.—Al Jolson in "Hallelujah"
Fri., Sat.—"The Royal Romance" and "The Locked Door"

HOLLYWOOD

HUNLEY'S 5115 Hollywood Boulevard
Today—Dennis King in "The Vagabond King"
Thurs., Fri.—Lupe Velez in "Hell Harbor"

LARCHMONT Larchmont Blvd. at Beverly
Today—Ralph Graves in "Ladies of Leisure"
Thurs., Fri.—Virginia Valli in "Guilty?"

MAR-CAL 6021 Hollywood Boulevard
Today, Thurs., Fri.—Lois Wilson in "The Furies"

MARQUIS South Hoover Blvd. and Doheny Drive
Today, Thurs., Fri.—"The Man From Blankley's" and "Prince of Diamonds"

MAJESTIC TONIGHT LAST WEEK — The LAST MILE — "THRILLER OF THRILLERS" — LOS ANGELES' FIRST STAGE ENGAGEMENT OF THE SENSATIONAL PLAY — DIRECTED BY LILLIAN ALBERTSON

FOLLIES THEATRE Main at Fourth — BURLESQUE — THIS WEEK—"STEP ALONG" — The Sensational Burlesque Show of the Year—60 PEOPLE—40 Famous Dancing Beauties—Midnight Show Every Saturday.

MILLION DOLLAR Sat. & Sun. Matinees Daily 25¢ — LAST DAY "PARAMOUNT ON PARADE" — The Super All-Star Revue VAUDEVILLE!

ED WYNN SIGNS WITH PARAMOUNT

Universal Gets Film Rights to "See America First;" Fairbanks, Jr., Remains at First National; Evelyn Knapp Replaces Dorothy Mackaill

BY GRACE KINGSLEY

Once more Paramount is the missionary who is bringing the famous Broadway comedian, Ed Wynn, to the screen, so that the folk in small towns who have not had the pleasure of seeing in person the droll fellow may see his celluloid double and hear his screen voice.

ED WYNN

Wynn will appear in one starring picture for Paramount-Publix through a special arrangement with Florenz Ziegfeld, who holds a long-term contract on the star's services, it was announced yesterday by Jesse L. Lasky. The comedian starred in one silent picture for Paramount, made two or three years ago and called "Rubber Heels."

But this isn't all the news. Simultaneously, Paramount concluded negotiations with George White for the rights to "Manhattan Mary," to serve Wynn as a vehicle.

"Manhattan Mary" was one of the outstanding musical comedy hits of the 1927-8 theatrical season, and proved to be Wynn's greatest stage success. Produced by George White at the Apollo Theater in the autumn, it played 264 performances in New York. The book, lyrics and music were the joint product of B. G. DeSylva, Lew Brown, Ray Henderson, William K. Wells and George White.

With Wynn in his original role, the production of the picture is scheduled to start at the New York studio early in August.

CRAFT WILL DIRECT UNIVERSAL SPECIAL

It looks as though William J. Craft is fast becoming Universal's king-pin director. He has guided a large number of Universal's recent successes, has just finished what is said to be an excellent production of "Little Accident," and now he is assigned to another one.

"See America First" is the name of the next picture which Craft will direct. It is an original by Vin Moore and Edward Luddy. Moore is a comedy director and writer of long standing.

Al Dumond is to be associate producer in charge of the picture, and Jerry Horwin will act as Dumond's assistant. No star or other member of the cast is yet chosen for the production.

Doug, Jr., Signs Again

Even if they have no role that fits him just now, First National officials aren't going to let Douglas Fairbanks, Jr., get away from them. The organization has just signed the young actor on a long-term contract.

At present Fairbanks is playing the juvenile lead in Warner Brothers' "Outward Bound," and there is talk of loaning him to Universal for "The Command to Love."

Evelyn Knapp Wins Lead

For some reason or other—Dorothy Mackaill yesterday left the cast of "River's End," being made by Warner Brothers.

EVELYN KNAPP

Evelyn Knapp, Broadway actress, replaced her in the leading feminine role. Charles Bickford plays the starring role in the picture. Miss Knapp is under contract to the Warners, having been brought west by them. She played in New York roles in "Money Penny," "Broadway" and "The Patsy." She has appeared in one picture, "Penny Arcade," for Warners.

Theaters—Amusements—Entertainments

life was sweet
to the war-tired ace — sweeter by far kisses from loving lips than medals for daring deeds

hell's angels
Howard Hughes' air epic represents thrills supreme
Sid Grauman's Big Prologue
100 artists on the stage
GRAUMAN'S CHINESE
DIRECTION FOX WEST COAST THEATERS
Seats at Owl Drug. 6th & Bdwy., Chinese theater box office, phone Gladstone 5184.

The GREATEST SCREEN DRAMA of ALL TIME — JOURNEY'S END
FIRST TIME at THESE PRICES 25¢ 25-35 35-50 50-60
SEE SUN-LAUGHING 25c MATINEE BEFORE
IT'S ALWAYS SUPERBLY COOL AT THE TOWER
TOWER

BARD'S 400 S. BROADWAY THEATRE — GEORGE BANCROFT in LADIES LOVE BRUTES MAT. 25¢

REAR ADMIRAL BYRD
the nation's hero, young, handsome, courageous!

Absolutely authentic!

The greatest story of adventure ever filmed! A true record of terrifying risks and unflagging courage in uncharted lands.

"WITH BYRD AT THE SOUTH POLE"

FLOYD GIBBONS
who tells in this picture of Byrd's exciting adventures.

"WITH BYRD AT THE SOUTH POLE"

PARAMOUNT'S sight and sound record of the world's most amazing exploit

Here is an unforgetable event that every man, woman and child should see! A true record of astounding and courageous adventure! Sheer, stark drama that will hold you breathless from the start, and give you something to remember all your life!

THE NEW Paramount SHOW WORLD Pictures

"WITH BYRD AT THE SOUTH POLE"
STARTS TOMORROW JUNE 26 — PARAMOUNT — THEATRE 6TH & HILL

Theaters—Amusements—Entertainments
ALWAYS COOL AND COMFORTABLE
FOX WEST COAST THEATRES

LOEW'S STATE — BROADWAY AT SEVENTH — 35
Last Day
RAMON NOVARRO "IN GAY MADRID"
Starts Tomorrow FIRST TIME at POPULAR PRICES
LAWRENCE TIBBETT
The Lover Divine The Singer Sublime
ROGUE SONG
On the Stage BARTON & MANN starring in "IDEA IN BLUE" 50 — People — 50 Georgia Stell Band
M-G-M's 10 Commandments . . . First Time in Southern California at Roadshow Prices . . . Prologue Presents

PANTAGES — HOLLYWOOD BLVD & VINE ST
Last Day The TEXAN GARY COOPER & FAY WRAY
Starts Tomorrow Nancy CARROLL
Her Kisses Were Lies— Her Loving — A Cheat!
In The DEVIL'S HOLIDAY
On the Stage "COUNTRY CLUB IDEA" Sunkist Revue
ELVIN MARTIN & Pantages Band

CRITERION — GRAND AT SEVENTH
LOOK FOR THE AD ON BIG HOUSE —OTHER DRAMA FROM

BOULEVARD
MARION DAVIES FLORODORA GIRL

WEST COAST TALKIE THEATRES
RITZ "PARAMOUNT ON PARADE" Cast of 1000 Stars
FIGUEROA MARIE DRESSLER Polly Moran "Caught Short"
UPTOWN "PARAMOUNT ON PARADE" A Great All-Star Triumph!
WESTLAKE RICHARD DIX "Lovin' The Ladies"
FILMARTE FILM ARTISTS GUILD 1228 VINE ST. A Russian Cinematic Triumph "OLD AND NEW" S. M. Eisenstein Directed!

PRESIDENT — A SENSATIONAL LOVE STORY OF A GENTLEMAN CROOK
"CRIME" WITH KENNETH DAIGNEAU

EL CAPITAN — HENRY DUFFY PRESENTS
MINNA GOMBELL in NANCY'S PRIVATE AFFAIR
ERNEST GLENDINNING
KING OF COMEDIES

BELASCO — A Naughty Viennese Comedy
FAY BAINTER as CAPRICE
STAGED BY A. ESTAIR PEARCE — REGINALD OWEN LILY CAHILL

White Cargo — FREE PARKING AFTER 5:30 — GREATEST DRAMA OF ALL TIME! — California

VINE ST. THEATRE — NOW PLAYING — GEORGE FAWCETT
UNDER A VIRGINIA MOON
A COMEDY OF THE SOUTH WITH MUSIC — STAGED BY EDWARD SLOMAN
with PERCY HASWELL-VERNON STEELE-DOUGLAS HAUSEY-PIERRE WHITE-CLARENCE LANGE

MAYAN — THE GIRL WHO GAVE HERSELF TO SAVE HER JOB!
MOLLY MAGUIRES
New Comedy Drama of LOVE and SEX!

THIS EVENING!
RUSSIAN NIGHT
M. MOUZINETZOFF — NINA NEGORO
CULVER CITY GEORGE OLSEN

...EWS STATE
...ADWAY AT SEVENTH
35¢ TO 1 P.M.
...MON
...ARRO
...MADRID'
On the Stage
Exclusive Showings
CADET
DEAN
Lawrence
MARIE
ANN
Luncheon Mirror Stage
Starts Tomorrow
TIME at POPULAR PRICES
LAWRENCE TIBBETT
The Lover Divine The Singer Sublime
ROGUE SONG
M-G-M's 23 Sensation . . . First Time in Southern California at Regular . . Popular Prices!
...NWAGES
...WOOD BLVD & VINE ST
...EXAN
...ARY COOPER
...FAY WRAY
On the Stage
"SEXING DOUBLE IDEA"
ELSIE MARTIN
Luncheon Mirror Stage
...NCY CARROLL
Her Kisses Were Lies—
Her Loving — A Cheat!
In the DEVIL'S HOLIDAY
On the Stage
"COUNTRY CLUB IDEA"
ELSIE MARTIN
Luncheon Mirror Stage
...ITERION
...ND AT SEVENTH
...BIG HOUSE —OTHER DRAMA PAGE!
...ULEVARD
...ON DAVIES
...ODORA GIRL
LAST DAY!
...TALKIE THEATRES
...OWN
PARAMOUNT ON PARADE
A Great All-Star Triumph!
WESTLAKE
RICHARD DIX
"Lovin' The Ladies"
...OTTE
CHATTERTON
CLARK
BRENT
BEN BERNIE And His Band
Cinematic Triumph
...AND NEW"
...instein Directed!
A French Screen Study of Exciting Vital Problems
...ESIDENT
TRINITY 0476
MAT TODAY
...AL LOVE STORY OF A GENTLEMEN CROOK
...ME"
WITH KENNETH DAIGNEAU
...ITAN
MAT TODAY
...INNA GOMBELL
...NCY'S PRIVATE AFFAIR
ERNEST GLENDINNING
...A Naughty Viennese Comedy
...AINTER
...PRICE
...LD OWEN LILY CAHILL
...te Carlo
...alifornia
8th & MAIN
NOW PLAYING
...IRGINIA M...
...WHO GAVE HERSELF ...VE HER JOB!
...Y MAGDALENE
...rama of LOVE ...SEX!
THIS EVENING!
...SIAN NIGHT
...EORGE OLSEN'S

Theaters—Amusements—Entertainments

COME WHERE IT'S COOL
Paramount
SIXTH AND HILL VA 3041
A Public Theatre
LAST TIMES TODAY
ZANE GREY'S
"The BORDER LEGION"
With
RICHARD ARLEN—JACK HOLT
FAY WRAY—EUGENE PALLETTE
STARTS TOMORROW
WOULD YOU HAVE GONE WITH BYRD?
Now, you can LIVE this amazing adventure through the eyes of Paramount's fearless cameramen!
"WITH BYRD AT THE SOUTH POLE"
—Plus—
EDDIE CANTOR in "Insurance"
Paramount Sound News
Song Cartoon—Novelty
Milton Charles

UNITED ARTISTS
3238 BROADWAY AT NINTH
Hurry! Hurry!
LAST 2 DAYS! Ends Thursday
MAURICE CHEVALIER
in A Paramount Picture
"The Big Pond"
with Claudette Colbert
35¢ This Time

STARTS FRIDAY
Sirens screech-guns roar — a Murderer is fighting his way from grim cell-bars to FREEDOM . . to the girl he loves . . to the woman who betrayed him.
WILLIAM POWELL
in Paramount's
"SHADOW OF THE LAW"
Romance within the shadow of prison bars—Powell's successor to "STREET OF CHANCE"

WARNER BROS. THEATRES
WARNER BROS HOLLYWOOD
PHONE HO. 0141
CONTINUOUS 1 PM TO 11 PM AT POPULAR PRICES
STARTS Friday AT 1 PM
SHE KNEW MEN! how to get them—and how to get rid of them
"RECAPTURED LOVE"
BELLE BENNETT JOHN HALLIDAY DOROTHY BURGESS
A WARNER BROS. ALL TALKING VITAPHONE PRODUCTION
STARTS FRIDAY CEBALLOS JULY 4

WARNER BROS DOWNTOWN
FABER 2266
CONTINUOUS 10 AM TO 11 PM
STARTS FRIDAY AT 10 AM
BILLIE DOVE
"They wanted to be good—very good—but no one would let them!"
"A NOTORIOUS AFFAIR"
with BASIL RATHBONE
Last 2 days CORINNE GRIFFITH "Back Pay"
WARNER BROS FORUM
"Honey"—NANCY CARROL

RECITAL OF DANCE ENJOYED

Smartness and New Ideas Pervade Agnes De Mille Program at Windsor

BY EDWIN SCHALLERT

Facile and original in the ideation of her program, Agnes George De Mille brought to the dance stage something distinctly new and modern last night at the Windsor Square Theater. She gave her first recital here, returning to the place of her former residence after unique success in New York, and she delighted in an unquestioned way a responsive audience, comprising the social and professional groups. It was not a large audience but a representative and constantly interested one. She appeared with Warren Leonard as an assistant, and a partner in various of her offerings, and with Louis Horst accompanying at the piano.

Immediate attention is centered on the variety of Miss De Mille's creations, for which she herself is responsible both as to their character and their costuming. That the range is broad for both time and place is readily disclosed by the fact that at one moment she is interpreting the suggestion of a Degas painting, and not so much later is offering an Irish Harvest reel, a "Can-Can" from that old stage spectacle, "The Black Crook," or a reminiscent patriotic marching impression of the Civil War period.

Her dance presentations are distinctly characterizations. There are, of course, lyrical bits like the Nocturne by Selim Palmgren which she and Leonard did together, but they are the exception rather than the rule. The numbers wherein she especially fascinates are touched with the burlesque mood, and she is deft in this particular field, though her art is very finely manifested in so delicate a number as the French Gigue in fugue form with the Bach music.

It was in this particular number that Miss De Mille captured, when with an easy grace she disposed of a petticoat that had slipped from its fastenings. She deftly stepped out of the temperamental garment, and went on with the dance so composedly that many audience members probably were in doubt as to whether it were part of the number or not.

Of amusing bits there were "May Day," the "Try-out," "'49" with its Virginia Reel climax, the Can-Can particularly, and others. The "Harvest Reel" was decidedly a surprise in its conception—not the conventional Irish dance by any means, but a frenzied affair of moon madness, danced by a black-garbed girl with bare feet and hair streaming—a dance almost of revolt.

The charm and spontaneity of Miss De Mille's work were perhaps best reflected in the latter portion of her program. She is not always so sure in the execution of the idea, as she is in its mental projection. Nuance is sometimes missing in her interpretations, but they are eminently clever as interpretations, and disclosed a genuine flair for new themes in the realm of the dance pictorial. Her technique in dancing, as exemplified in such numbers as "The Gigue," or the final Degas study, the ballet class, is effective. In portions of the "Try-out" her toe-dancing was distinctly interesting.

Mr. Leonard's work was, in general, satisfying. He seemed at his best in more dramatic numbers like "Ascetic" and the "Hero Saga." These were both unusually well characterized. His "City Boy" and "Spring Song" were less vivid, though both marked with the novelty that in general pervaded the program. "Nocturne," as Miss De Mille and he did it, was very attractive, and he was an excellent aide in the humorous sketches.

Mr. Horst played "Tijuca," by Milhaud, and two Scriabin preludes as piano soli. Virtually all the numbers on the program were warmly received, and the enthusiasm for "The Black Crook" excerpt called for an encore. There was an ovation at the close of the recital.

'Shadow of Law' Opens Friday at United Artists

"Shadow of the Law," William Powell's latest Paramount production, will start Friday. This prison drama was originally scheduled to have its premiere at the United Artists Theater last week, but owing to the success of the Chevalier film, "The Big Pond," it was postponed.

Taken from the navel, "The Quarry," by John A. Moroso, "Shadow of the Law" was directed by Louis Gasnier. Powell is seen in a new characterization. This time he is being hunted by the law—rather than hunting for the law.

Supporting the star are Natalie Moorhead, Marion Shilling, Regis Toomey, Paul Hurst, George Irving, Fredric Burt, James Durkin, Richard Tucker and Walter James.

Former Reporter Responsible for Film Dialogue

Another newspaper man makes good in the movies. He is Wallace Smith, who wrote the dialogue for "Alias French Gertie," which will be shown for the last times today.

Before Smith was 20 years of age he was credited with being the star reporter of a Chicago paper. Later he earned the distinction of being the youngest newspaper correspondent in Washington, D. C. He was a member of the Pershing expedition to Mexico.

Gowns Worn by Player Attract

Since the opening of "Caprice" at the Belasco Theater a week ago, Fay Bainter has been deluged with telegrams, telephone calls and notes inquiring about the beautiful gowns and frocks she wears during the three acts of the comedy.

In the first act Miss Bainter wears a beige chiffon afternoon gown; in the second a red crepe semisport dress, and in the last act a startling white satin evening gown. All three creations are of unique design and striking color combinations.

Stars Plan Trip to "Big House"

Leila Hyams

Who has an important role in the Metro-Goldwyn-Mayer film, will visit the Criterion Theater tonight, accompanied by Wallace Beery, Chester Morris and others of the cast, to officially start the production on its run. The picture actually opens this morning, however.

PLAY SHOP OFFERS ONE-ACT DRAMAS

"Peace," by Frances Goldwater, Judged Best of New Presentations

BY KATHERINE T. VON BLON

The florid ability of Daisy Belmore was the dominant factor in the success of "Peace," one-act playlet by France Goldwater, at the Play Shop.

Miss Belmore as the idealist of a peace commission, who dreamed of world peace only to find a very maelstrom of strife, within the confines of her own home, was human and quite charming in her role. She held the rather poorly constructed play together by the strength of her portrayal. Marjorie Bennett gave excellent account of herself. Carl Dial as the son seemed a trifle miscast, but managed his part with exuberance. Josephine Challon and Virginia Barber gave good individual performances. Ruth Wayne was pleasing, but has not quite found her "stage legs" as yet, theatrically speaking.

"The Last Supper," from the pen of Rowland Brown, a dynamically constructed moment in the life of an underworld gangster, kept the audience upon tiptoe of suspense in the short time allotted. It was neither delicate nor subtle in the manner of unfoldment, but the conversation in the best crook vernacular was singularly forceful and to the point. Douglas Dale gave a natural and even interpretation of the detective, while Demetrius Emanuelas invested his part with an impression of that debonair bravado which modern criminals effect.

Ted Van and Van Noy Davis contributed "Something to Think Bout" in the way of clever psychological legerdemain and an interesting demonstration of bloodless surgery as practiced through mental control of the body. Cookie Bowers, monologist, gave the audience some merry moments.

Montagu Love in Next Film at Downtown

Montagu Love, a former newspaper man, appears with Billie Dove in "A Notorious Affair," a First National Vitaphone production, at Warner Brothers Downtown Theater starting Friday.

Love had worked for one of the New York dailies and transferred to the drama department, which required him to interview stars of New York productions, besides writing for the shows. In that capacity he had a close contact with the stage and was eventually offered an opportunity of which he took advantage.

Included in the cast of "A Notorious Affair" is Basil Rathbone, Kay Francis and Kenneth Thomson. Corinne Griffith in "Back Pay," closes tomorrow.

Screen Minstrel Show Coming to Fox Boulevard

A minstrel show that features stars of both stage and screen will start at the Boulevard Theater tomorrow for a week's run. "Happy Days" presents a galaxy of songs, dances, jokes and talent.

Benjamin Stoloff directed the production. Walter Catlett, George MacFarlane, William Collier, Sr.; George Jessel, Charles Evans, James J. Corbett, Frank Richardson and Clifford Dempsey take part in the screen entertainment.

Other players include Will Rogers, Sharon Lynn, Warner Baxter, Janet Gaynor, Charles Farrell, J. Harold Murray, Dixie Lee and Marjorie White.

"STEP ALONG" AT FOLLIES

"Step Along" is the current burlesque at the Follies. Evelyn Myers, featured soubrette, adds to her laurels with a versatile performance of singing and dancing. The humorous skits played by Billy Bumps Mack and Ray Parsons receive hearty applause this week. These comedians have a rapid-fire manner of delivering their lines. The forty girls of the chorus are colorfully costumed. Among other principals are Tex Oliver, George Crump, Larry Farnum and Melba Roy.

EL BRENDEL VEHICLE TO PLAY HERE

"Svenson's Wild Party" Supplants "Swing High" at Orpheum

El Brendel's latest vehicle for Fox will start a run Saturday when "Svenson's Wild Party" has its premiere at the Orpheum Theater. As a Swedish valet who, on nights out, plays the part of a gallant gentleman, Brendel is said to surpass all of his previous characterizations.

William Collier, Jr., and Huntley Gordon divide supporting male honors while Marjorie White is said to be an admirable partner for Brendel. Others who are prominent in the cast are Noel Francis, Miriam Seegar, Frank Richardson, Yola D'Avril, J. M. Kerrigan and Paul Nicholson. Benjamin Stoloff directed.

"Swing High," circus life film, which is current at the Orpheum, will close its engagement Friday night.

John Halliday Portrays First Role on Screen

Basil Woon's play, "Misreal," has been adapted to the screen and under the title of "Recaptured Love" will be presented at Warner Brothers Hollywood Theater starting Friday. In the cast are Belle Bennett, John Halliday and Dorothy Burgess.

"Recaptured Love" serves as the motion-picture debut of Halliday, who will be remembered here for his performance with Fay Bainter in "Jealousy." Halliday is said to bring a new type of character to the screen.

Dorothy Burgess has a prominent role in the picture and gives what has been called the best performance of her career, while Belle Bennett is also featured. Others are Richard Tucker, Sisters G and Junior Durkin.

Russian Stars to be Honored

M. Koumetsoff, Mme. Nicolina and M. Vasiloff, stars of Balieff's "Chauve Souris," will be guests of honor tonight at George Olsen's Club, Culver City, when they make their debut as an added feature in the new summer revue.

Olsen has planned a gala Russian night as a tribute to this trio, with prominent Slavic stage and screen stars, producers, directors and composers of the Hollywood colony in attendance.

BYRD FILM TELLS TALE OF HEROISM

Struggle for Existence at South Pole to be Seen on Paramount Screen

Forty-two men, cooking their own meals, mending their own clothes, building their own houses, doing everything necessary for the carrying on of life at the "bottom of the world," are among the incidents portrayed in "With Byrd at the South Pole," starting tomorrow at the Paramount Theater.

A world of men, 2300 miles from civilization, was Little America, the Antarctic city built by Rear-Admiral Richard E. Byrd and his daring band of adventurers in their thrilling conquest of the South Polar regions, revealed in the Paramount film for the first time.

Produced by Paramount with sound effects, "With Byrd at the South Pole" was filmed entirely in the Antarctic by two cameramen who accompanied the intrepid Byrd on his colorful adventure. Filled with suspense and hearty humor, is depicted the actual flight over the South Pole and the conquest of new continent.

For twenty months Byrd's party was isolated from civilization, their only communication with the outside world being by means of the radio, and during this time they lived an amazing series of adventures that is a colorful "stranger than fiction" record.

Unique Stage Effects Used in New Play

All the stage equipment used in "Subway Express," the drama due at the Mason Theater Monday night, is specially constructed, particularly the electrical equipment. To give the effect of a moving train there are six lenses banked directly behind the set. These play on a white drop and give the various stations the effect of being realistic.

The noise of the trains, both express and local trains, is also obtained electrically. Two drums, one with a steel top, the other with a wooden top, each with a motor, are manipulated from a switchboard. They run at various speeds, the steel-top drum making the accepted noises for the express trains, the wooden-top drum for the locals. On top of each drum is a contraption with eight metal wheels that revolve at great speed.

"Subway Express" is the type of show that stage mechanics dub tricky, mainly because of its many mechanical cues. Many of the forty odd players work on these.

'Paths o' Glory' Scheduled for Playhouse Run

Scheduled for an indefinite run at the Figueroa Theater, "Paths o' Glory," a war play built around the reactions of the men in the trenches, starts Sunday night.

The play was written by Wallace Stark, a veteran of the World War, who was in the trenches for nineteen months. Particular interest is attached to the production as the author is turning over the proceeds to the Disabled American Veterans legislation fund.

The action of the play is laid in a shell hole and a German dugout. The cast is headed by Leroy Mason and includes Ruth Hill, Paul W. Panzer, William Malan, Solly Carter, Charles Leland, Wallace McFarland, Colin James, Ernest Spelvin, John Thomas, Ernest Young and Bert Sprotte.

"White Cargo" Held Over for Another Week

The screen version of the play, "White Cargo," has proven such a success at Fred Miller's California Theater that the management has decided to hold it over for a second week, starting Friday.

The picture creates and sustains a definite mood. It is smoothly directed and performed, with Leslie Faber portraying Weston and Gypsy Rhouma playing the part of Tondeleyo.

Benny Rubin in "Hot Curves," a baseball comedy, with the comedian playing the part of a wonder man of the diamond, is the next attraction at the California.

Theaters—Amusements—Entertainments

MAUREEN O'SULLIVAN
Watch This Little Sweetheart . . . She Will Be A Star... Before You Know It!
WILL ROGERS
in the Fox Movietone Production
SO THIS IS LONDON
IRENE RICH FRANK ALBERTSON LUMSDEN HARE
M-G-M's All-Barkin Hit "WHO KILLED BOYER"
2:15 - TWICE DAILY - 8:30
Seat Sale OR. 1161. Out Drug. 6th and Edw. 500 MATINEE SEATS 50c
CARTHAY FOX CIRCLE
IN PERSON On The Stage! ABE LYMAN And His Internationally Famous Orchestra
DIRECTION FOX WEST COAST THEATRES

SPECIAL at the CRITERION
Guest Stars—In Person—Tonite!
CHESTER MORRIS—WALLACE BEERY
LEILA HYAMS—ROBT. MONTGOMERY
Director George Hill—Other Stars—Executives!
Today
The thrill of your life time... Today...the Mighty Drama of fearless...heart piercing truth ...Today reveals...for the first time...the story of the Legion of The Damned. ◆ ◆ ◆
WOMAN WOMAN WOMAN
What men do...the good and the bad..they do..for woman.. they sacrifice.. steal..lie..hate..always for..woman!
THE BIG HOUSE
is a woman's story of men..of men who do.. and die..of men who sacrifice for love.. for woman!
A Fox West Coast Theatre
at the CRITERION
DOORS OPEN 11 A.M.
POPULAR PRICES
CONTINUOUS PERFORMANCE
WITH CHESTER MORRIS WALLACE BEERY LEWIS STONE ROBERT MONTGOMERY LEILA HYAMS GEORGE F. MARION J. C. NUGENT
Direction GEORGE HILL
M-G-M Cosmopolitan Production

35¢ TO 1 P.M. Orpheum BWAY AT 9TH
THE KIND OF A LOVE STORY YOU'D LIKE TO LIVE !!!!
"SWING HIGH"
Pathe's Greatest Picture
16 REAL STARS 16
The First REAL Circus Talkie
CONTINUOUS 9:45 A.M.-11:30 P.M.

30¢ TO 1 P.M. R·K·O THEATRE 8TH & HILL 4 SHOWS DAILY 1:30-4-7-9
Last Day!
BEN DANIELS as "Alias French Gertie"
Starts TOMORROW
R·K·O VODVIL KITTY DONER & OTHER FEATURES
The Story of a Prize Boob Who Turns Out To Be A Wise Guy..
A Radio Picture Adapted from the Stage Play by Geo. Abbott & James Gleason
"The FALL GUY"
JACK MULHALL
NED SPARKS - MAE CLARKE
New R·K·O Vodvil
LEDOVA
INTERNATIONAL DANCE STAR & CO.
RAY HULING & SEAL
OTHER FEATURES

ERLANGER'S BILTMORE
Beg. Sun. Eve., June 29.
8 Performances Only 8
YIDDISH ART THEATER PLAYERS with BEN-AMI
SUNDAY-MONDAY, JUNE 29-30—SAMSON & DELILAH.
TUESDAY, JULY 1—GREEN FIELDS
WEDNESDAY, JULY 2 AND SAT.-SUN., JULY 5 & 6—JEW SUSS
THURSDAY, JULY 3—NORA. FRIDAY, JULY 4—OUT OF THE BEYOND.
SEATS ON SALE MONDAY

ERLANGER'S MASON
NEXT MONDAY NIGHT
SEATS NOW
EVES (INC SUN) $1.50 TO $2.00; MAT SEATS WED, SAT, SUN $1.00; DAY PRICES 50¢ TO $1.00
SUBWAY EXPRESS
NOVEL! EXCITING! THRILLING! Original Production-Cast of 45

Of Interest to Women

Society

by JUANA NEAL LEVY

The marriage of Miss Marjorie Lounsberry, attractive daughter of Mr. and Mrs. George Lounsberry, to Hugh Hubert Hughes, will be solemnized this afternoon, the ceremony taking place at 5 o'clock in the gardens of the home of the bride's parents, 415 South Rossmore avenue, with Rev. George Davidson officiating.

The bride, who is one of the most attractive members of the younger set, will be given in marriage by her father. She will wear white satin, princess model, her veil of tulle caught into a rose pointe and duchess lace and she will carry lilies of the valley and white orchids. Misses Estella del Valle and Dorothy Llewellyn, maids of honor, will wear frocks of pink taffeta in pale and deep shades, respectively, with hats to match and carry pink roses and lilies of the valley while the bridesmaids, Misses Barbara Jean McCartney, Ella Taft Sandberg, Agnes Duffy, Caroline Mathews and Betty Cordingly, will be in frocks of pink, carrying bouquets of pink roses in contrasting shades. Vernon F. Heinz will serve as best man and Hilton McCabe, Philip Duffy, Harry Coffin, Jr., Harold Thompson, Jr., Orville Sawyer and James Dowling del Valle are to usher.

After the ceremony there will be a reception and wedding supper, after which Mr. Hughes and his bride will leave on their motor honeymoon, returning to pass the summer at Hermosa Beach.

Miss Lounsberry was graduated from Marlborough School and later from University of Southern California, where she is a member of Pi Beta Phi Sorority. Mr. Hughes, son of Mr. and Mrs. Robert Thomas Hughes of West Fifty-first street, claims University of Idaho as his alma mater and is a member of Phi Delta Theta Fraternity.

Wedding Data

Miss Frances Flowers, charming daughter of Mrs. M. E. Flowers of Santa Monica, has chosen August 3 as the date for her marriage to Allan Doyle, also of Santa Monica, and her wedding party. Mrs. Roberty Bundy will assist her sister as matron of honor while Miss Marion Bagg will be the maid of honor, other attendants including Mrs. Douglas Bundy, Miss Helen Winnett, Miss Daisy Parsons, Miss Helen Moore, Miss Marjory Morris and Miss Adelaide Wilson.

Saturday evening Miss Flowers was the honor guest at a dinner-dance at the Midwick Country Club with Miss Bagg and Miss Wilson as hostesses, more than 200 guests being bidden.

Another charming affair in honor of Miss Flowers will be the bridge luncheon to be given by Mrs. J. J. Doyle, mother of her fiance, which will take place the last of the month at the Jonathan Club. The wedding ceremony is to take place in the lovely gardens of Mr. and Mrs. Harry Dana Lombard in Reno Drive, Riviera.

Wedding Day Set

Another of the lovely brides-elect who has set her wedding day is Miss Rhoda Cornelia Jones, daughter of Mr. and Mrs. Reginald Herbert Jones, and grand-daughter of the late Senator and Mrs. Cornelius Cole, who will become the bride of Franz Osthaus, son of the late Edmund Osthaus and Mrs. Osthaus. The ceremony will take place the 30th inst., in the gardens of the Jones home, 6530 De Longpre avenue, Hollywood at 4 o'clock with Rev. Philip Easley officiating. Only relatives and a few very close friends have been bidden.

Mrs. Mortimer Kline is to assist as matron of honor while two small cousins of the bride, Cornelia McLoughlin and Cornelia Brown, will be flower girls. Harry T. Coffin, Jr., will serve as best man.

Gone on Trip

Planning a most delightful summer outing Laurence Barker of 3300 West Adams street left yesterday on an ocean cruise, taking his charming subdeb daughter, Miss Betty Baker; her chum, Miss Mancy Gilholm, and his two sons, Laurence, Jr., and William A. Barker, II. They sailed aboard the City of Los Angeles for Honolulu, and after a week there will be picked up by a liner, going on to Gooch Island, about ten miles off Victoria, B. C., which was purchased by Mr. Baker last year, and where he has built a summer home.

They plan to hunt, fish, swim and hike, not returning to Los Angeles until about September 1.

Miss Betty is a student at Marlborough School, while her brothers are attending the Curtis School.

Last week Mrs. William A. Barker entertained with a charmingly appointed dinner party in honor of Ernest Albert Bryant, Jr., and his fiancee, Miss Judith Tilt, whose wedding is to be an event of next month, although the date will not be settled until the return from abroad of Dr. and Mrs. Ernest Albert Bryant, who now are in Germany and plan to reach here about July 12.

Sixteen members of the younger set were bidden and after dinner, bridge featured the evening's entertainment.

Sunday Miss Tilt and Mr. Bryant were honor guests at a house party given by Mr. and Mrs. Richard Dakin (Susanna Bryant) at the Bryant Rancho, near Santa Ana.

Summer Plans

Mr. and Mrs. Bruce Macneil of 4785 Cromwell avenue, Hollywood, and their young subdeb daughter, Victoria Moreland Nebecker, are passing the summer vacation at Hermosa Beach, where they have taken a cottage at 2666 Strand.

For Bride-elect

In honor of Miss Katherine Jean and her fiance, Laurence Thayer Bourne of Cleveland, who arrived Monday morning from his eastern home, Mr. and Mrs. James McCarthy Rounds (Edna Louise Ruwe) entertained Monday evening with a bridge supper at their home in Lucerne Boulevard, the affair being in the nature of a "welcome" to Mr. Bourne. The wedding will be an event of Friday evening. Those included were Miss Jean, Mr. Bourne, Mr. and Mrs. John Melville Hull, Mr. and Mrs. Ralph Starkweather, Mr. and Mrs. Garnet Cecil Rainey, Mr. and Mrs. Max Hebgen, Mr. and Mrs. Bradford Trenham, Mr. and Mrs. Raymond Tremaine, Mr. and Mrs. Elmo York, Dr. and Mrs. Robert Langley, Miss Frances Jean, Miss Elizabeth Von KleinSmid, and her fiance, Ernest Potts, Jr., and the hosts.

Luncheon Party

Mrs. Guy Bush of 158 South Serrano street is giving a luncheon this afternoon at the Royal Palms in Westlake aveue, honoring Miss Helen Haworth of Phoenix, who is passing the summer here, and Princess Tsianina of Chicago, who also is a visitor in the city. Other guests will include Mrs. W. D. McIntosh, Mrs. Emmett Daly, Mrs. Drew Bernard, Mrs. W. L. Heathcote, Mrs. Benjamin Bloser, Mrs. Beulah Storr Lewis, Mrs. Lulu Tefft, Mme. Senta Green entertained recently.

Miss Green, who was graduated from the Ranson School in Piedmont, is the grand-daughter of the late Judge and Mrs. Olin Wellborn and is one of the most popular members of the younger set, while young Torrence, son of Mr. and Mrs. Ernest Torrence of Hollywood, is in the technical department of R.-K.-O. studios.

BETROTHAL TOLD AT DINNER

She Will Be Wed to Ernest Torrence, Jr.

[Sergis Alberts studios]

Miss Liliore Green

ONE of the attractive brides-elect of the season, who, however, has not yet set her wedding day, is Miss Liliore Green, second daughter of Mr. and Mrs. Burton Edmond Green of 1601 Lexington avenue, Beverly Hills, whose engagement to Ernest Torrence, Jr., was formally announced at a dinner party with which Mr. and Mrs.

fashions

Thursday

During Luncheon at the

Mary Louise

2200 W. 7th St.
DR. 0031

Mannequins From the Shop of Walter Switzer Co.

Dinner Every Evening

Downtown Tea Room

2nd floor Security Bank Bldg. 7th at Grand opp. J. W. Robinson Co. VAndike 6745

11th Floor Barker Bros. 7th at Flower FAber 3355

Friday will be Remnant Friday at Bullock's!

Your Baby and Mine

by MYRTLE MEYER ELDRED

Mrs. Eldred will be glad to answer all questions pertaining to babies and children. A stamped and self-addressed envelope forwarded to this office will bring a personal reply.

This department offers leaflets on weaning and feeding the child from 6 weeks to 6 years, prenatal care and diet for the nursing mother, constipation, eczema, outfits for the new baby, sleeping, walking, teething, thumb sucking, ammoniacal urine, bed wetting, training in cleanly habits, periods of nursing, cod liver oil, orange juice, hives, worms, vomiting, refractory children, prune juice, lime water, rupture, stye and boils and cradle cap. Before asking a personal question about one of these subjects, it is better to send a self-addressed stamped envelope for the leaflet you need. If your particular problem is not covered in the above list, Mrs. Eldred will be glad to give you a personal reply.

USE YOUR IMAGINATION TO LIGHTEN CHILDREN'S TASKS

Mothers are forever discovering how easily the child can be managed if they simply couch their suggestions in a way to appeal to his imagination. The "fairies" (and how useful they are!) can rapidly make a bed, wipe dishes or clear up the room in a way to astound the family. The joy of pretending to flutter about light-footed and airy-fingered is so entrancing that the work goes on while it is done without fussing. Things can't always go rightly even in the best-managed families, but a quick-witted mother can change sobs into smiles and pouts into chuckles if she will bring her imagination, instead of a heavy hand, to bear upon the situation.

TUB GAMES

Mrs. T. F. W., says: "We went through the shampoo terror, for accidentally one day some soap stung Billy's eyes and after that he shrieked at the sight of it. I bought a bottle of shampoo and partly reassured him, and took great care that no more fell in his eyes. When little brother was old enough to bathe in the same tub we played a game that took away the thought of soap. They were little gnomes, and mother worked hard to make a soapy peak on their heads and points on their chins and cheeks. They shrieked with glee at the result. With only one child the mother might have to use a mirror to show him the result. This game helps them to leave the tub, too, for they hurry to be rinsed and wiped so that they can go and see if the gnomes are back in the picture book again.

CHASING TEARS AWAY

"Sometimes there is a hesitancy about entering the tub and then a little touch of the bath brush sends the little gnomes to tumbling in. I could go on repeating endlessly the games that we play to accomplish a desired end. One I remember particularly, for Billy cried and stampeded when he hurt himself playing with hammer and nails. I said to little brother: 'Run quickly and telephone for the ambulance —a carpenter has been hurt on the job.' It was remarkable how quickly Billy's face was wreathed in smiles and how rapidly he forgot his pain. Later I explained how he had happened to get hurt."

Along with all mother's play ideas, encourage the children to think up their own games too, for we don't want them to be constantly dependent upon mother's ideas. We can encourage the children to suggest what they want to play when they go in the tub. At first they will probably copy the ideas to which they are used but it won't be long before they will be thinking up new ones of their own. Children observe so keenly that we can be sure almost any experience they have had themselves or have heard read to them will sooner or later be duplicated in their play. Work or being cleaned up and dressed is of itself so uninspiring for children that we must make it agreeable for them to solidify the good habits which we are at pains to establish.

WHEN THE SANDMAN COMES

A Bedtime Story

by THORNTON W. BURGESS

PETER GETS MORE THAN HE BARGAINED FOR

You'll find through life that an excuse
Is seldom of the slightest use.
—Peter Rabbit.

Peter Rabbit had thumped twice as hard as he could on the roof of Jerry Muskrat's house, which was a hole in the bank of the Smiling Pool. Then Peter had scampered to the edge of the bank to look over to see if Jerry would come out of his doorway, which was under water. Some one came out, but it wasn't Jerry. No, sir, it wasn't Jerry Muskrat. Peter thought it was. He thought so right up to the time that a brown head appeared above water and a pair of eyes snapped at him angrily.

"Oh!" exclaimed Peter. "I—I—I hope you'll excuse me, Mrs. Muskrat"

"Oh!" exclaimed Peter. "I-I-I hope you'll excuse me, Mrs. Muskrat," for that is who it was. "I was just knocking for Jerry."

"So you were just knocking for Jerry!" snapped Mrs. Muskrat, and her voice was very harsh and angry. "So you were just knocking for Jerry! It is a wonder you didn't thump a hole in the roof. You need to be taught a lesson, Peter Rabbit. I have more than half a mind to come up there and teach you one right now."

Peter backed away hastily, as Mrs. Muskrat began swimming toward the bank. "I-I-I'm sorry, truly I am," said Peter. "I wanted some one to talk to and I thought Jerry was probably in there asleep and that he would come out if I thumped."

"Well, Jerry wasn't in there, but I was!" sputtered Mrs. Muskrat. "I was, and so were my babies. It was enough to frighten them half to death. How would you like to have some one come thumping over the heads of your babies, Peter Rabbit? How would you like it?"

"But I didn't know there were any babies," protested Peter. "How was I to know? I wouldn't have frightened them for the world, Jerry hadn't told me that you had any babies."

"I'm glad Jerry has sense enough not to be telling our private affairs to everybody," said Mrs. Muskrat. "However, that is no excuse, Peter Rabbit. No excuse at all. You had no business to be thumping on that roof."

By this time Peter was beginning to feel a little provoked. "This bank is free, so far as I know," said he. "I'd like to know who has any better right to sit on it, or thump on it, than I have. If you don't want your roof thumped on, why do you build a home here, anyway? I might have thumped here without knowing that your home was there at all. I guess I've a right to do as I please up on the bank."

Mrs. Muskrat's eyes fairly blazed. She started up that bank in a hurry. Peter took one good look at her. He noticed her long yellow teeth as she drew her lips back. Then Peter suddenly decided that he had business somewhere else. Away he went—lipperty-lipperty-lip. He glanced back, Mrs. Muskrat was out on the bank and actually chasing him, and she was moving surprisingly fast for such a stout person with such short legs.

"Phew!" exclaimed Peter. "She must be angry to think that she can possibly catch me. I guess I shall have to keep away from there for a while. But how was I to know anything about those babies? I got more than I bargained for. Yes, sir, I got more than I bargained for. Well, Mrs. Muskrat can't catch me and I'm glad she can't. I wouldn't like to be very near her when she is in such a state of mind as she is now."

Of course, Mrs. Muskrat didn't chase Peter far. No one could know better than she how useless such a chase would be. She merely wanted to work off a little of her anger and to perhaps give Peter a little fright. So presently she turned back, dived into the Smiling Pool and went back to those precious babies in the snug house in the bank.

(Copyright, 1930, T. W. Burgess)

NEWS OF THE CAFES

Peluffo's Italian Cafe, arranged and decorated in true Italian style, recently opened on Olvera street near the Plaza Park. Naturally, Mexican food is associated with a Mexican street, but just as the blood of Italy flowed through the veins of our early history so on the Paseo will be found a touch of real Italian atmosphere. A noonday lunch and evening dinner, featuring many Italian dishes in peasant style, are served daily till 12 p.m.

CABIN CLUB TO OPEN

The Cabin Club on Central avenue near Twenty-second street, a replica of the famous Harlem bright spot, will be introduced to Southern California's pleasure bent Friday night. R. Thurman Davis, who is sponsoring the new enterprise, has obtained his all-colored revue of thirty entertainers brought from his own original New York Cabin Club besides Edna Barr and her Rhythm Masters' Band. Principals of the revue are Barrington Guy, late star of "Blackbirds;" Allegreta Anderson, Edna Cunningham, the Five Hot Shots and the Cabin Quartet. A novel and striking effect has been obtained for the interior, which has been fashioned to represent a miniature colony of cabins where the patrons will be served from a menu of southern dishes between the twice nightly revues and the floor dancing. According to Producer Davis it is planned to change the stage presentations weekly.

RUSSIAN NIGHT PLANNED

Russian Night will be celebrated at George Olsen's new club, Culver City, tonight, on which occasion M. Kournetzoff, Mme. Nicolina and M. Vasiloff, brilliant stars of Balieff's "Chauve Sourie," will be guests of honor. They have just arrived here from New York for a brilliant engagement in Olsen's new summer revue.

Olsen has planned a gala program as a tribute to this famous trio, with prominent Slavic stage and screen stars, producers, directors and composers of the Hollywood colony in attendance. Michael Vavitch, president of the Russian-American Art Club, is chairman of the reception committee.

ROOF GARDEN POPULAR

Mrs. Gertrude M. Magee, manager of the Westchester Tea Room, Pico Boulevard and Westchester Place, reports the roof garden used in connection with the tea room is proving very popular. During the past few weeks a number of bridge luncheons and afternoon teas have been enjoyed in this delightful inclosure with a charmingly appointed dinner party Thursday evening at the Mary Louise, the guests including Judge and Mrs. Guy Bush, Mr. and Mrs. James Ellis, Mr. and Mrs. George Webster, Miss Ada Mapes of Chicago, Mr. and Mrs. Emmett Daly, Mrs. Frederick William Teschke, Mrs. A. H. Stahl of Chicago, Miss Helen Haworth, C. H. Vaughn and H. DeLucca.

Fashion Decrees

Molyneux Model—Wool Voile Tailleur, Black With White Dots; Crepe de Chine Blouse.

Joan

Health and Diet Advice

By DR. FRANK McCOY

Author of "The Fast Way to Health"

ATHLETE'S FOOT

It is estimated that about 10 per cent of all adults either have now or have had athlete's foot. This disease has only recently come to public attention, and so little is known about it that most of those who have it do not know what they have.

Athlete's foot begins as an itching spot between the toes. The skin turns red, scales and cracks, peels off and blisters form. The toes are tortured with a peculiar itching which becomes more pronounced during the summer heat or after any exercise which increases the perspiration of the foot. The trouble usually begins quickly and gradually becomes worse unless checked. When the nails are involved they may turn yellow.

The disease is contagious, and one person who has it may infect many among his group.

Athlete's foot is really ringworm of the feet, and is due to a vegetable parasite with a long name, the "tineatriehophyton." This fungus parasite is commonly found on the floor in gymnasiums, swimming pools, locker rooms, along the tiles in public showers and in public bath houses. For this reason this disease is found more often among the leisure classes than among the poor. The parasite is picked up through walking in such places with bare, warm, moist feet.

Now that summer is coming on, the epidemic will probably become more widespread than before. To protect yourself in public pools it is a good plan to avoid walking around the floors in bare feet. It is a good plan to wear your own rubber shoes.

It is pertinent to know that men have this trouble more than women do, because women more often wear bathing shoes than men. When examining the feet of the students in a university it was found that 78 per cent of the men had ringworm of the feet, while only 17 per cent of the women were affected.

The wearing of hot, heavy shoes during the summer which clog up the skin of the feet, causing excessive perspiration to form between the toes, undoubtedly lowers the resistance of the skin and causes a predisposition to athlete's feet. By changing the hose daily, washing the feet often, and wearing suitable summer shoes, a resistance of the skin may be increased. The treatment consists principally of using some antiseptic solution to kill the parasite. Ultra-violet light treatments will also kill all parasites on the surface, and the same effect may be obtained through sun-bathing the feet for a long time. The feet should be exposed on all sides for about an hour in the summer sun, the patient keeping other parts of the body covered part of the time so as to prevent itching.

In curing the itching toes you must persevere until the condition is absolutely cleaned up, for if one spot is left unhealed it will cause the rest of the toes to become infected over again. If you have been wearing woolen golf hose while the infection was present, you may reinfect your toes by wearing them again, since wool cannot be boiled thoroughly.

COLLEGE ORPHANS RALLY

The Southern Pacific College Association, comprising former students of Southern Pacific College, which was destroyed by fire in 1879 and never rebuilt, will hold its annual reunion Sunday in the municipal park at Huntington Park. Judge William T. Kendrick will speak and Mrs. Josie McKellar Magee will lead the devotional services.

STREET HEARINGS TODAY

Appeals will be heard by the City Council today against the confirmation of the assessments for the improvement of Harper avenue between Melrose avenue and Beverly Boulevard and of One Hundredth street between Broadway and Figueroa street. Hearings on the former have been postponed several times.

Chef Wyman's RECIPES

Every Tuesday and Friday at 2 o'clock Mrs. A. L. Wyman will conduct a free class and demonstration of good cookery in the lecture room of the Southwest Building, 130 South Broadway.

EGG CUSTARDS WITH BREAD SAUCE

Beat three eggs slightly and add to them three-fourths of a cupful of milk, season with one-half a teaspoonful of salt, one-eighth of a teaspoonful of pepper, a few grains of cheyenne pepper and a few drops of onion juice, then strain the mixture into buttered timbale molds, set in a pan of hot water and bake until firm in the center. Remove them onto a serving dish and pour around them a bread sauce.

BREAD SAUCE

One and one-half cupfuls of milk, one-third of a cupful of fine, stale bread crumbs, one onion, five cloves, a few grains of cheyenne pepper, one-third of a teaspoonful of salt, three tablespoonfuls of butter and one-half a cupful of course, stale bread crumbs. Place the milk in a double boiler, add the fine crumbs and the onion, which has been stuck with the whole cloves, and allow to cook slowly for twenty-five minutes. Remove the onion, add the salt, cheyenne and one-half of the butter. Pour the sauce around the timbales and sprinkle with the coarse bread crumbs which have been browned in the remaining butter.

APRICOT JAM

Wash, cut in halves and remove the stones from five pounds of firm, ripe apricots. Place in a preserving kettle, add five pounds of sugar and stir over a slow fire until the juice will run. Bring to a boil, reduce the heat and simmer for two hours. Add one-fourth of a cupful of lemon juice and cook for five minutes longer. Pour into sterilized glasses, allow to cool and cover with paraffin.

CHICKEN CLUB STYLE

For six people cut in half three cleaned broiler chickens, dip each half into beaten egg, using three eggs, to which has been added four tablespoonfuls of cream, a seasoning of salt and pepper. Then roll the halves in fine sifted bread crumbs, lay in a well-buttered baking dish, dot with bits of butter, place in a hot oven for twelve minutes. Lift out the chicken, place it in a heavy iron saute pan, cover tightly and place over a slow fire for half an hour or until the chicken is tender. Remove it to a hot platter, add a half cupful of cream to the pan the chicken was cooked in, heat, add two tablespoonfuls of tomato catsup and strain over the chicken.

CURRANT ICE

Place in a saucepan one and a quarter cupfuls of sugar and three cupfuls of water, mix well, bring to a boil, skim and boil for five minutes. Remove from the fire and cool, add four tablespoonfuls of lemon juice and two cupfuls of strained fresh currant juice, mix well, pour into a freezer and freeze until stiff.

Mrs. Wyman does not reply to letters, but requests for recipes are answered in the department, PRACTICAL RECIPES, published every Friday.— (All rights to reproduce reserved by A. L. Wyman.)

BONDS TO BE DISCUSSED

The Commonwealth League will hold a mass meeting tomorrow evening in the Euclid school, Euclid street and Whittier Boulevard, to discuss the proposed power bonds. E. F. Scattergood, chief engineer of the Bureau of Power and Light; Supervisor Graves and Attorney M. P. Betty are announced as the speakers.

M·J·B Coffee

THE SIGN OF FINE COFFEE EVERYWHERE

Hear M-J-B's Demi-Tasse Revue every Wednesday, 8:30 to 9 p. m. over KFWB, KHJ and Columbia network.

PACKED BY M-J-B'S HI-TEST VACUUM METHOD

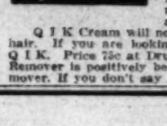

QIK CREAM

Removes Hair Like Magic

Just smooth on a little QIK cream with your fingers. Wash off with water in a few minutes. The hair has gone, leaving the skin soft as velvet. So safe and easy.

QIK Cream never fails to remove perfectly from arms, underarms, legs, neck and face without irritation, scratches or cuts to mar the skin.

QIK Cream will not coarsen, darken or stimulate hair. If you are looking for a safe, never failing QIK. Price 75c at Drug and Department Stores. QIK Remover is positively better and far different from any other hair remover. If you don't say so get your money back.

Orator to Speak for Kiwanis

Harold F. Pelton, [illegible] College, winner of the [illegible] terocollegiate Oratorical [illegible] in Los Angeles last week, will deliver his winning oration at the weekly noon luncheon of the Kiwanis Club at the [illegible]

His subject will be "[illegible] Guarantees to all American [illegible]"

GIVE GAY COLOR TO FADED FABRICS

From Drapes to Dresses

It's Easy with Tintex

In just a few minutes Tintex will renew the color of faded fabrics or give them new and different shades!

Underclothes—sportswear—draperies—household furnishings—anything and everything washable can be beautified with Tintex.

Look below for the proper Tintex product. The rest is a matter of minutes and amazing results.

Listen in every Thursday at 10:30 A. M. over the Columbia Broadcasting System to Mary Bailey Allen's talk on new uses for Tintex.

—THE TINTEX CREW

★Tintex Gray Box—Tints cotton materials.

Tintex Blue Box—For tinting silks—tints the silk, but not the original color.

Tintex Color Remover—Removes color from any material so it may be dyed a new color.

Whitex—A bluing for restoring whiteness to all yellowed white fabrics.

PARK & TILFORD, Exclusive Distributors
GUARANTEED UNDER THE PURE FOOD AND DRUG ACT, SERIAL NO. 1

At all drug, department and notion counters

Tintex

TINTS AND DYES

NEW! TINTEX DRY CLEANER

For Dry Cleaning at Home

Easy to use—perfect results—saves dry cleaning bills. Thousands in use.

On Sale Wherever Tintex Is Sold

WANT-AD INDEX

Page
FOUND 9
PERSONAL 9
BUSINESS OPPORTUNITIES 9
EDUCATIONAL 9
MUSICAL INSTRUMENTS 9
MACHINES AND TOOLS 9
LIVESTOCK 9
POULTRY AND PET STOCK 9
SEEDS, PLANTS AND FLOWERS 9
REAL ESTATE FOR SALE 9-10
REAL ESTATE FOR EXCHANGE 10
REAL ESTATE WANTED 10
REAL ESTATE TO LET 10
BUSINESS PROPERTY 10
BUSINESS CHANCES 10
AUTOMOBILES 10-11
AUTOMOBILES WANTED 11
AUTOMOBILES FOR EXCHANGE 11
AUTOMOBILES FOR HIRE 11
AUTOMOBILES REPAIRING 11
AUTOMOBILES PARTS AND ACCESSORIES 11
AUTOMOBILES TRUCKS 11
AUTOMOBILES TRAILERS 11
AUTOMOBILES MOTORCYCLES 11
AUTOMOBILES AIRPLANES 11
AUTOMOBILES MARINE 11
AUTOMOBILES SCHOOLS 11
AUTOMOBILES INSURANCE 11
AUTOMOBILES STORAGE 11
AUTOMOBILES WASHING AND GREASING 11
AUTOMOBILES TIRES 11
AUTOMOBILES MISCELLANEOUS 11
BUILDING MATERIALS 11
PLUMBING AND HEATING 11
PAINTING AND DECORATING 11
ROOFING 11
MISCELLANEOUS 11
CONTRACTORS AND BUILDERS 11
ARCHITECTS 11
ENGINEERS 11
MISCELLANEOUS 11
HELP WANTED—Male 11-12
HELP WANTED—Female 12-13
HELP WANTED—Male and Female 13
SITUATIONS WANTED—Male 13
SITUATIONS WANTED—Female 13
SITUATIONS WANTED—Male and Female 13
EMPLOYMENT AGENCIES 13
To Rent 13
Rooms and Board 13
Rooms 13
Rooms, Furnished 13
Rooms, to Share 13
Rooms, Unfurnished 13
Beaches 13
Suburban, Beach 13-14
Suburban, Main 14
Suburban, Mountain 14
YACHTS, CANOES 14
MACHINES AND INSTRUMENTS 14
MISCELLANEOUS 14
To Let 14
Apartments 14
Bungalows 14
Flats 14
Furnished Rooms 14
Hotels 14
Houses 14
Miscellaneous 14
Resorts 14
Rooms and Board 14
Rooms, Furnished 14
Rooms, to Share 14
Rooms, Unfurnished 14
Suburban 14
Wanted to Rent 14
PROPERTY FOR SALE 14
PROPERTY WANTED 14
PROPERTY TO BE MOVED 14
LAKE AND RIVER FRONTAGES 14
LOTS 14
LOTS, WALNUT 14
LOTS, SUBDIVISIONS 14
LOTS, WANTED 14
LOTS, MISCELLANEOUS 14
FARMS AND LANDS 14
FARMS AND LANDS WANTED 14
FARMS AND LANDS, MISCELLANEOUS 14
MONEY TO LOAN 15
MONEY WANTED 15
MONEY TO LOAN ON REAL ESTATE 15
MONEY TO LOAN ON CHATTELS 15
MONEY TO LOAN ON SALARIES 15
MONEY TO LOAN ON MISCELLANEOUS 15
MONEY TO LOAN ON MISCELLANEOUS 15
MONEY TO LOAN ON MISCELLANEOUS

Orator to Speak for Kiwanians

Harold F. Pettee, Jr., of Pomona College, winner of the National Intercollegiate Oratorical Contest held in Los Angeles last week, will deliver his winning oration today at the weekly noon luncheon of the Kiwanis Club at the Biltmore.

His subject will be "Constitutional Guarantees to all American Citizens."

GIVE GAY COLOR TO FADED FABRICS

From Drapes to Dresses It's Easy with Tintex!

In just a few minutes Tintex will renew the color of faded fabrics or give them new and different shades!

Underclothes—sportswear—frocks ...draperies—home linens—spreads ...anything and everything washable can be beautified with Tintex. Look below for the proper Tintex product. The rest is a matter of minutes and amazing results!

Listen in every Thursday 10:30 A. M. over the Columbia Broadcasting Chain to hear Bailey Allen's talk on many new uses for Tintex

—THE TINTEX GROUP—

★ *Tintex Gray Box*—Tints and dyes all materials.

Tintex Blue Box—For lace-trimmed silks—tints the silk, lace remains original color.

Tintex Color Remover—Removes old color from any material so it can be dyed a new color.

Whitex—A bluing for restoring whiteness to all yellowed white materials.

PARK & TILFORD, ESTABLISHED 1840, GUARANTEES TINTEX

At all drug, dept. stores and notion counters...15¢

Tintex TINTS AND DYES

NEW! TINTEX DRY CLEANER *For Dry Cleaning at Home*

Easy to use—perfect results—saves dry cleaning bills. 25¢ a tube

On Sale Wherever Tintex is Sold

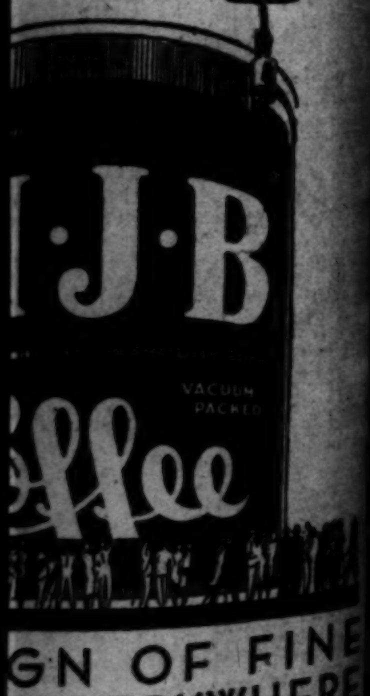

...GN OF FINE ... EVERYWHERE

...'s Demi-Tasse Revue every ..., 8:30 to 9 p. m. over ...HJ and Columbia network.

...'S HI-TEST VACUUM METHOD

QIK CREAM

Removes Hair Like Magic!

Just smooth on a little Q I K Cream with your fingers. Wash off with cold water in a few minutes. The hair has disappeared, leaving the skin soft as velvet. It's just that quick and easy.

Q I K Cream never fails to remove hair ... from arms, underarms, legs, back of neck and face without pain. No irritation, no scratches or cuts to mar the skin. ... coarsen, darken or promote future growth ... for a safe, never failing hair remover ... and Department Stores. ... any other Hair Remover and far different from ... That's fair, isn't it? ... get your money back!

WANT-AD INDEX

WANT-AD RATES

SPECIAL NOTICES—

Baths and Massage —3-A

NURSE giving scientific massage treatments. Very best in the West. FREE TRIAL. 9 a.m. to 9 p.m. 705 Sunset ave., Pasadena. Terrace 7280.

Nurse and Masseuse

Cabinet baths, massage. Open evenings, Sun. 2812 W. 7th. WA. 6590.

SWEDISH massage, alcohol rubs. Open Sunday. 8331 SANTA MONICA BLVD.

MASSAGE

7403 Compton Ave. 10-10. Open Sun.

Massage $2 1820 W. 9th

Nurse, Masseuse GL. 7316

Medical and Physicians —3-B

Sanatoriums, Hospitals, Etc. —3-C

Society Meetings —3-D

STRANGERS' SOCIAL CLUB Meets every Tues., Thu., Sat. at 4067 W. Pico. Cards, games. Modern and old-time dancing. EM. 6141.

Dentistry —3-E

PLATES repaired while you wait. LLOYD'S, 434 S. Broadway. Rm. 700

Theatrical —3-F

TRAVEL OPPORTUNITIES—

Land, Water, Air —3-H

Fares East Slashed

Chicago $43.00
Round Trip $81.70

Lowest fares ever offered

Think of it—the lowest fares in travel history—over the world's greatest and most dependable motor coach lines. Roomy fast coaches, modern terminals, every travel comfort, daily departures. Fares to other Eastern points and round-trip fares similarly reduced.

Pickwick-Greyhound Lines

Excursion Thur. 7 P. M.

Union Pacific Stages

481 S. MAIN. FA. 1148.

FOUND, STRAYED—

DOG LOST

REWARD

AUTOS FOR HIRE—

With or Without Driver —4-B

SPECIALTIES FOR WOMEN—

Beauty Aids, Etc. —5W

TAKARA

HYGIENIC POWDER

PERSONALS—

Business —5

DID that manuscript come back? We sell. Bring your stories, novels, plays, scenarios, articles to the Hollywood Writers' Bureau, 6331 Hollywood Blvd. GL. 6560. Assignments waiting. Staff writers of national prominence will edit, revise and assist new authors to sell their work. Quick action guaranteed. Come in.

$250 GETS YOU

Social Center EM. 2302

BUSINESS NOTICES—

of all Kinds —6

PHONE your WANT-AD to The Times. No credit arrangement necessary. Courteous, experienced ad-takers, day and night, will help you with your copy if desired. PHONE MAdison 2345.

Moving, Trucking, Transfer —6-T

Patent Attorneys —6-M

F. E. MAYNARD, Registered, 20 years' experience. 315 W. 9TH ST.

Patents, Inventions, Patterns —6-N

EDUCATIONAL — SCHOOL,

College, Private Instruction —7

Steady Employment

NATIONAL ELECTRICAL SCHOOL

Musical, Dramatic —7-A

LYDIA del RUTH

Professions, Languages —7-B

Dancing —7-C

ALICE ARLINGTON'S

DANCING ACADEMY

DE LUXE, FINEST IN AMERICA

8 One-Hour Lessons, $2

6 Private Lessons, $3.50

CONTRACTORS—

And Builders —8

WE BUILD & FINANCE

We build and finance 100%

Drainboards, etc. YO. 1517

Cement Work —8-D

Ride Wanted —8-J

CONTRACTORS—

And Builders —8

Hardwood Floors —8-K

FLOOR POLISHING AND SANDING BURRIS, AT. 8929.

WANTED—HELP—

Male

Miscellaneous —10

RANCH carpenter, $60 month, found; screw machine operator, 75c hour; boy for shop, $15 week; butcher's helper, $60 month, found; belt sander 35c-60c hour; 5 wood choppers, north, $6 per cord; cooks, dishwashers, 2 irrigators, $2.75 day, found; sack sewer, $75 month, found; milker, ranch hand, $60 month, found; milkhouse man, $90 month, found; cattle man, own outfit, $90 month. Murray & Ready Employment Office, 504 Towne ave.

YOUNG MAN UNDER 20 WITH CAR TO CARRY MORNING PAPER ROUTE NEAR WESTLAKE PARK. DRexel 6116.

Automobile Help

Store and Office —10-A

SALESMEN—

WANTED AT THE MAY CO.

EXPERIENCED

Yardage Salesmen IN Woolen Goods Section

APPLY EMPLOYMENT OFFICE MEZZANINE FLOOR

Van Keuren Service

DRAFTSMEN

Business Training Courses —10½-A

J—O—B—S—?

Become a C.P.A.

Salesmen, Solicitors —10-B

Salesmen and Beginners

Real Silk Hosiery Mills

Salesmen Real Estate

SALESMAN

NOTICE

M-E-N

Salesmen, Solicitors —10-B

MEN

You want a Permanent Well-paid Position—One that will last a lifetime. That's what we are offering salesmen who qualify on the only proposition of its kind ever offered. BONA FIDE, QUALIFIED LEADS FURNISHED.

This is a PERMANENT, WELL-PAYING CONNECTION

SEE FRANK B. VAUGHAN

SALESMAN—

WANTED AT THE MAY CO.

Outside Commercial Stationery Salesman

Must Have Local Experience.

APPLY EMPLOYMENT OFFICE MEZZANINE FLOOR

SALESMEN

PACIFIC COAST AUTO ASS'N. 1100 S. HOPE ST.

Attention, Salesmen

SALESMEN

DEPOSIT TAKERS

EARN $50-$75 WEEKLY

WANTED

SALESMEN

New Men Hitting AT ONCE! And Making Big Money

Positively The Livest And Fairest Deal Ever Offered

SEE EDWARDS

IT WILL SURELY PAY YOU.

820 Foreman Bldg.

SECURITY SALES

Trades —10-C

Hotel, Restaurant, Club —10-E

Professions, Vocations —10-F

Mechanical Engineer

Commercial Art —10-CA

MEN AND WOMEN

Do You Like to Draw?

WANTED—HELP—

Female

Miscellaneous —11

Store and Office —11-A

Business Training —11½-A

WE WANT GIRLS

NATIONAL SCHOOL OF COSMETICIANS

Be an Apartment Manager

WILSHIRE COLLEGE

Salesmen, Solicitors —11-B

SALESWOMEN

To Learn Trades —11½-C

Household, Domestic —11-D

Herbinson's Agency

Hotel, Restaurant, Club —11-E

Professions, Vocations —11-F

WANTED—HELP—

Male and Female

Miscellaneous —12

EMPLOYMENT—

Requiring Investment —14

WANTED—SITUATIONS—

Male

Miscellaneous —15

Store and Office —15-A

Salesmen, Solicitors —15-B

Trades —15-C

Chauffeurs, Teamsters —15-D

Hotel, Restaurant, Club —15-E

Professions, Vocations —15-F

Farm and Garden —15-H

House Servants, Caretakers —15-J

Painting, Decorating and Carpentering —15-K

Day Work —15-L

WANTED—SITUATIONS—

Female

Miscellaneous —16

Store and Office —16-A

WANTED—SITUATIONS—
Female
Store and Office —16-A

SECRETARY-stenographer, legal, refined, efficient, willing to work. References. 158 S. Berendo. Apartment 201. WA. 0646, after 1 p.m.
STENOGRAPHER, receptionist, P.B.X. typist, wants ½ day or full day office position, $6-$18 week. HE. 5091.
STENOGRAPHER, typist, receptionist, desires half day office position. $6 to $10 week. VA. 9138.
EFFICIENT stenographer, bookkeeper, competent, 5 years' local experience. References CA. 1285.
GIRL WANTS GENERAL OFFICE WORK. REFERENCES. AD. 4939.
BOOKKEEPER, stenographer or cashier. Local references. GR. 0255.

Nurses —16-C

INFANT'S and child's nurse wishes permanent position, in or out of town. References. New infant preferred. EM. 5910.
NURSE, masseuse, colored, desires position. Invalid, mental or chronic case. Massage parlor, club or resort. In or out of city. RI. 2366.
PRACTICAL nurse. Doctor's recommendation. Free to travel. Call after 5 p.m. 650 Miramar, Long Beach. Phone 328-292.
PRACTICAL nurse, capable, trustworthy, dependable. City references. TR. 3551, No. 509.
GERMAN trained nurse. Takes care newborn. Reference. $100 month. RE. 6723.
PRACTICAL nurse, capable, trustworthy, dependable. City references. TR. 3551, No. 509.
EXPERIENCED practical nurse, kind, efficient. M.D. reference. AX. 4632.
CHILD nurses, unquestionable references. $50-$100 month. Agy. OX.9500
CHILD nurses, unquestionable references. $50-$100 month. Agy. OX.9500
PRACTICAL nurse, maternity, infant's care or convalescent. HO. 0544.
FOR practical nurse, cook and housekeeper, references, call AT. 5720.
PRACTICAL NURSE, YOUNG, WILL TAKE ANY CASE. MO. 19619.
PRACTICAL nurse, also experienced with mental cases. OR. 0813.
NURSE, experienced, any case, day or week, doctor's references. AT. 0511.

Housekeepers, Domestics, Cooks—16-D

EXCELLENT cook, refined, young woman with 9-year girl. Wants permanent work. References. EM. 0353.
NEAT colored girl with reference wants general housework or mother's helper, plain cook, all or ½ day; home nights. AX. 0647.
REFINED, reliable lady, care for elderly lady or small child, no objection to housework or plain cooking. Address F, box 94, Times Office.
MIDDLE-aged lady, housekeeper, motherless home or business couple. Take full charge. Excellent local references. RE. 3893.
LADY with son 9, wishes care of motherless home. Used to management in business and own home. Address F, box 126, Times Office.
COOKING or general, small family, references. $75 to $80 month; city preferred. Address P. box 83, Times Office.
MIDDLE-aged, refined, neat, capable housekeeper, cook, with small family. $85. Address P. box 133, Times Office.
YOUNG lady employed desires room, room and board in exchange for service. Address R. box 452, Times Branch.
LIGHT housework by middle-aged woman for room and board in Christian Science family going to resort during summer. AX. 7235.
GERMAN girl wants upstairs work, private or rooming house, no washing, no cooking, home nights. HO. 0636.
MIDDLE-aged white, good cook, housekeeper, small family. References. $50-$55. Address P. box 219, Times Office.
LADY, first cook, etc., wants cooking in a first class gentleman's home, wages $90-$100. Address P. box 143, Times Office.
REFINED woman wishes position as companion or managing housekeeper, capable buyer. References. CH. 4347.
PRACTICAL nurse-companion, experienced, refined. Doctor's reference. Good cook. We. 2227, room 312.
HOUSEKEEPER, refined, experienced, good cook capable of taking charge. Adults. TR. 3451, Room 303.
A-1 colored cook in Wilshire district. $85. Go anywhere, used to work. DR. 1450.
YOUNG woman wants part time work. Rich family adults. HU. 5806-J.
HOUSEKEEPER, refined, good cook in motherless or business couple's home. Reference. HO. 2674.
COOK, housekeeper, elderly, reliable, good references, city or ranch. RI. 1346. 1135 W. 7TH ST.
COMPETENT colored girl wants work, stay on place, fond of children, in or out of city. AT. 6490.
A-1 cook, housekeeper, white, wants permanent position in family; reference. Inglewood 2563.
POSITION as housekeeper, practical nurse or companion by refined, capable lady; references. MO. 14017.
SPLENDID laundress and mother's helper by middle-aged woman in refined home. AT. 8072.
HOUSEKEEPER in motherless home or elderly couple, go anywhere; age 50. MA. 5305.
CAPABLE white girl, A-1 cook and general place with adults. Wages according to place. Phone VA. 9007.
RELIABLE, capable cook and cateress. Work by hour or month, in high-class family. EM. 3344.
MIDDLE-aged white woman, housekeeper for lady or adults. RI. 3788.
WANT general housework, $10 week; will stay on place. Call RI. 3590.
COMPETENT cook, experienced German, wishes position. MU. 6604.
REFINED Hebrew, 38, take entire charge of motherless home. RE. 4933
EXPERIENCED woman, whole or part time, housework. AXridge 4663.
COOK or maid, 20 years' experience, age 33. RI. 3513, ask for Cornelia.
SWEDISH cook and general. A-1 references. $75 month. Agy. OX. 9500.
HOUSEWORK, Swedish girl, $65 per month. 2745 W. 15TH ST.
CARE OF CHILDREN, DAY OR HOUR. ROOM 44. MA. 3897.
WILL work for room and board for self and employed son. WA. 0071.
COMPETENT colored girl, general housework. AT. 5066.
COLORED woman, experienced cook; stay nights. Phone AX. 1331.
PRACTICAL nurse, cheerful, efficient. Good cook. Assist. HO. 1257.
WOULD like cleaning by day; also part-time housework. AX. 0459.
ELDERLY lady give light services for good home, small wage. FA. 5841.
MONTHLY, DAY OR WEEK, BY A-1 COOK. CALL ATlantic 6737.
REFINED woman as housekeeper in small family. MU. 6529. Room 36.
Call FA.5081 for best A1 cooks, domestic help, couples, day workers. Agy.
HOUSEKEEPER, middle-age, plain cook, reliable. $14 week. OA. 9230.
WILL take care of new baby and the cooking. A-1 references. MU. 9735.
COOK, experienced, stay nights. References. Richmond 3828.
GERMAN cook, expert, also housecleaning, mornings. MO. 12847.
COLORED Woman wants ½ day's work, no Sunday. Phone JE.3454
YOUR problems solved. Best colored help. Mamie White Agy. VA. 5767.
2 SISTERS, colored, wish job together as maid and cook. AX. 5579.
WOMAN wants work, ½ days. Good cook. $7.50 week. AD. 8053.
YOUNG white girl, no cooking. Congenial family. References. WA. 8529
FRENCH second girl, first-class, wishes position. WAshington 4270.
NEAT, experienced maid, willing worker. A-1 reference. AX. 9329.
COLORED Southern cook. Wonderful housekeeper or day work. HU. 5936
JAPANESE cook-maid. Experienced, honest. $65 month. TH. 9709.
GOOD cook, practical nurse, neat, home nights, Sundays. AT. 0983.
WOMAN unemployed, desires housework. Cooking preferred. RE. 6467
WOMAN, young, colored, experienced, a.m. work. No Sundays. AT. 0866
PRACTICAL nurse, companion, light duties, drive. Reference. WE. 1955
NEAT colored girl will do any housework. AXridge 6066.
COOK or maid, 20 years' experience. Age 33. RI. 3513. Ask for Cornelia.
HOUSEKEEPER, companion, adults. Refined, middle-aged woman. LA.7981
YOUNG colored girl wants housework, help with cooking. AX. 6947.
A-1 cook, serve luncheons, and parties, day or week. HU. 6222-W.
EXPERIENCED colored girl, any kind work, half-day by week. AD. 4734.
NEAT colored maid wants housework afternoons, experienced. AX. 4264.
COOKING, housework by reliable, healthy woman. No laundry. DU.6533
COLORED A-1 cook and maid, general, wants ½ or all day. HUmbolt 2561.
HOUSEWORK, all or ½ day by week. Colored. AX. 1045.
EXPERIENCED pastry cook, all lines. Wants position. Reference. TH.5220
YOUNG woman wants ½ or all day work, good worker. VA. 8661.
COMPANION to elderly lady or couple, expert driver. UN. 6255.
EXPERIENCED colored, general, plain cook, by week. AX. 4404. Reference.
REFINED girl, work as helper by hour or week. HU. 1261-J.
COLORED girl wants cooking or general housework. Reference. AX. 5029.
MIDDLE-aged lady, practical nurse for semi-invalid. DR. 6823, Apt. 6.
COMPETENT cook and housekeeper, white, city or beaches. MU. 2261.
A-1 second maid, colored, desires steady position, references. HU.8976
STUDENT will assist light housework for room, board, salary. TU. 4093.
COOK, A-1, dinner, lunch, hour or day. References. HO. 0617.
YOUNG colored lady wants three ½ days work, mornings. AX. 1186.
GIRL, assist housework and cooking. Phone Trinity 7778.
HOUSEWORK BY DAY OR HOUR. 90c HOUR. EXPERIENCED GIRL. RI.3579

WANTED—SITUATIONS—
Female
Housekeepers, Domestics, Cooks—16-D

WOMAN, 45, wants charge of gentleman's home; good housekeeper and cook; no objection to children; can sew; must move soon. More home than salary for steady work. Call any time, or write. 1315 TOBERMAN ST., rear.

Herbinson's Agency
The home of better help. Male or female. Miss Brown, employment manager. 107 S. Rampart. WA.5684.

CAPABLE woman, pleasant character, as housekeeper. Wednesdays and Sundays off. Write 527 17th st., Santa Monica.
WANTED, work by refined part Cherokee Indian woman (32 years,) with small boy on ranch as cook. Address T. box 6, Times Office.
COMPETENT cook and housework middle-aged woman, small family, moderate wages. Address P. box 215, Times Office.
CHILD'S nurse, 2 years German hospital experience. New York and local references. Can travel. Miss Lau. GA. 1501.
YOUNG woman, highly qualified, work as governess, companion, tutoring, good home preferable to salary. Address P. box 356, Times Branch.
RELIABLE colored girl wants ½ or all day housework by week. RI. 4886.
NEAT, clean, steady, honest colored girl. Good cook. AT. 6415.
EXPERIENCED MAID. PART TIME. HU. 5744.

Dressmakers, Seamstresses—16-E

DRESSMAKER DIRECT FROM 5TH AVE. A fitter for New York's best dressed women, can guarantee best of style and workmanship. Ten dollars per day. EX. 9582.
SMART gown finished in 1 day. A-1 designer. $6 day. HO. 0969.
SMART dresses, coats, clever remodeling, expert. $5.50 daily. DR. 1613.
DRESSMAKING, tailoring, $6 a day. Bring portable. RE.9548. Agnes Lenz.
EVENING gowns, daytime frocks, expertly made. Ladi Helen. AX. 4323.
DRESSMAKING, alterations a specialty. $3.50 a day. MA. 1908.

Professions, Vocations —16-F

HAVE A.M. Will tutor high or college English or history. DR. 8295.
MANICURING by young lady, your home or mine. EX. 9624, a.m.

Day Work, Laundresses —16-L

QUICK, willing white woman wishes day work, $3.60 day and car fare; wash, iron, clean; references. Please phone MAdison 1895.
A-1 GERMAN laundress and house cleaner. Need work badly. Guarantee my work, very reasonable. OR. 7226.
LAUNDRY and cleaning, $3 day; children to care for by hour, by experienced mother. TH. 6786.
WHITE woman, laundry or cleaning by hour. Good work and quick. WA. 8457.
LAUNDRESS, white, used to all electrical appliances. References. MO. 12488.
EFFICIENT white woman wants work $2.50 day, car fare. HU. 7072-J.
WHITE woman wants laundry and cleaning by day. WE. 2833.
A-1 laundress, either my home or yours. Housecleaning. MA. 6494.
PERSONAL laundry neatly done. Also rough dry. Deliver. DR. 2335.
WOMAN (white) wishes day work; reference. Phone LA. 5842.
WHITE girl wants housecleaning, reliable worker. 50c hour. AT. 6254.
EXPERIENCED white woman will do cleaning. 50c hour. EX. 2090.
RELIABLE woman must have day work, support 2 children. OX. 4296.
GERMAN LADY WANTS DAY WORK. THornwall 9971.
EXPERIENCED laundress wants work Tuesday and Wednesday. DU. 3854.
WHITE woman, laundry, general cleaning, references. HU. 1043-W.
WOMAN, experienced, wants laundry or cleaning by day. AT. 7513.
WOMAN, white, fine laundress, wants Mondays; references. MO. 18615.
CHRISTIAN young white, cleaning, washing, anything. OL. 1787.
COLORED woman, day, ½ day or by the week. Home nights. AX. 9905.
HOUSEWORK and light laundry by experienced girl. 50c hour. RI. 3578.
WOMAN (white,) wishes day work. References. Phone LA. 5842.
EXPERIENCED laundress wants day work. AT. 0582.
COMPETENT laundry woman wants day work. Phone JE. 1708.
EXPERIENCED laundress. Special care of silks. My home. OL. 2009.
WOMAN wants work by hour. Cleaning or laundry. HU. 3128-J.
EXPERIENCED woman, wishes general work, references. HU. 2861-R.
COLORED girl, laundry, cleaning, assist; take bundles home. RI. 4205.
EXPERT laundress-cleaner, white, use electric appliances. RE. 0827.

WANTED—SITUATIONS—
Male and Female —17

YOUNG Japanese, experienced HOUSEMAN, wants position in private family; also drive car, reference, wife helps general housework for board and room. Call before 11 a.m. MU. 0701.
GERMAN couple, cook, chauffeur, gardener, age 27. $100 month. Colored cook, chauffeur, butler, 5 years last place. $150 month. SCOTANUS AGENCIES. OX. 9500.
RANCH manager, wife good cook. Experienced with cattle, hogs, alfalfa, general farming. Good local references. 1206 W. 22nd St. RI. 2917.
REFINED young couple, assistant manager or janitor in apartment or court. Exchange for rent. DR. 2844.
COUPLE WANT WORK AS MAID AND CHAUFFEUR. RI. 3513.
A-1 CHAUFFEUR, wife, cook, wish position, best references. GL. 5433.
FILIPINO couple wants position cook and maid. MA. 3493. Room 18.
COUPLE WANTS WORK AS MAID AND CHAUFFEUR. RI. 3513.
COLORED couple, man chauffeur, butler; wife cook and maid. AX. 9344.

WANTED—
To Rent
Miscellaneous —18

FURNISHED housing in Los Angeles adequate for 3 adults, with 2 cars; in exchange for attractive well-furnished country home, 3 bedrooms, 2-bed sleeping porch, bath, living-room, dining-room and kitchen; 2-car garage, lawns, shade trees, etc., in foothills of Glendora. Summer months or longer. Address box 367, Glendora.
WANTED to rent by eastern firm, 1st class standing about 600 square ft. office and samples with storage facilities, year with privilege one to four more. State class building, location, floor with sketch of space, price, parking facilities and service. Address N. box 232, Times Office.
MAN, employed wants room and board in private home near Van Ness and Santa Monica Boulevard. Address F. box 430, Times Branch.
YOUNG man wishes room or small apartment, close in, where piano will not be objectionable. Address P. box 484, Times Branch.
UNFURNISHED single residence, 3 bedrooms. For family of 3. NEIGHBORHOOD MUST BE QUIET. Address P. box 71, Times Office.
ELDERLY lady desires room and board, or housekeeping privileges, vicinity Beachwood Drive and Franklin Avenue. $40. GR. 8064.
WANTED to lease 6-room house for 1 year with option of buying. Mr. Harris, 272 Chamber of Commerce Bldg.
MIDDLE-aged man wants furnished room, light housekeeping, state price. Address R. box 82, Times Office.
5 OR 6 ROOMS, north of Adams, west of Western. Adults. Rent reasonable. Address P. box 160, Times Office.
WANT 7 or 8-room modern bungalow in Wilshire-La Brea district. WH.9587
HANCOCK PARK RENTALS 112 S. La Brea. WY. 1156.

TO LET—ROOMS—
Furnished, Etc.
Furnished —19-A

LARGE, or small, sunny, quiet, in private home. Garage. Gentlemen. 439 S. Westmoreland Ave. R car. DU.2712
$3 AND up, week free, large modern rooms, phone, all conveniences. 2526 S. Main at Adams.
LADY alone has pleasant room for 1 or 2 refined people. Kitchen privileges. MO. 19178.
LARGE room, well furnished, kitchen privileges. Lady only. 603 S. Mariposa ave. WA. 5853.
LOVELY CORNER ROOM, WILSHIRE home, also one with sleeping porch. Men. 625 S. Virgil. DU. 8394.
CORNER room, home privileges, meals optional. S car. EX. 2636.
LARGE front room with private bath. Wilshire district. WA. 9377.
ATTRACTIVE room and bath, separate entrance. 952 3rd ave. RO. 3714.
ROOMS, near Westlake Park. 3 cars and bus lines. 821 S. Lake St.
ATTRACTIVE room, business woman, near S, H cars, references. WA. 5251
ROOM with private bath, garage, private home. 1139 Maple Dr. OX. 7843
$4—COOL room, private lavatory; garage. 2638 Van Buren at W. Adams.
NICE room, private family, business woman or man. EX. 5628.
$20 MONTH, front corner room, wonderful home. 413 S. Alexandria.
$5—Large, front ½ block Westlake Park. N, S cars. 721 S. Carondelet.
$16—Front upstairs room in home to gentleman. Garage. 939 S. UNION.
NICE corner room. Twin beds. Phone. 230 E. ADAMS. RI. 2379
ROOM for 1 or 2 in quiet WILSHIRE PRIVATE home. DR. 6094.
AIRY room, shower, garage, private home. 606 N. Ardmore. MO. 10421
ROOM, private bath, garage, private home. 2302 W. 22nd St. RO. 9234.
HOME FOR GENTLEMAN WITH PRIVATE FAMILY. CALL GR. 3294.
$30, Hollywood nice room young couple's home. 411 N. Croft near Beverly
LOVELY southeast room, private home to business person. DU. 3872.

TO LET—ROOMS—
Furnished, Etc.
Furnished —19-A

FOR gentlewoman, large room, 4 poster bed, oriental rugs, huge closets, breakfast privilege, garage available. $25. RO. 8975.
ARTISTIC room, kitchen privileges, piano, trees, swings, real home. Also single. 717 S. Burlington. EX. 9266.
$4 up. Just opened. New furnishings. Continuous hot water. Garage. Free parking. 1036 S. UNION.
ROOMS de luxe, beautiful home, $15 to $30 month. Garage. Near transportation. RO. 9490. OX. 4935.
LADY going east, will rent 3 rooms $27.50. Gas, light, laundry, phone included. 744 Stewart St. WA. 2051.
$5 UP. Beautiful front room, adjoining bath, twin beds, new furniture, free parking. 850 S. Westlake ave.
ROOM, sleeping porch, adjoining bath, garage. 117 S. Mariposa. WA. 2705.
FRONT room, double bed, bath, shower. EM. 2018. 2807 S. Normandie.
$2.50, $5, SLEEPING or housekeeping desirable. 1405 Constance. EX. 4029.

Hotel Rooms —19-B

HOTEL ROSSLARE
JUST COMPLETED
EUROPEAN PLAN
Corner 6th and Oxford, at Western. Beautiful, modernistic buildings and furnishings. 100% baths and showers. Singles. Doubles with twin beds. Month $40, week $10.50, day $1.50 up, 2 persons, $27.50. FI. 2591. R car

$5 Heart City $7 Bath
200 modern rooms. 24 hours' service. VICTORIA, corner 7th and Hope. ADDINGTON HOTEL, 735 S. Hope.

HOTEL FULTON
100% baths. Rooms as low as $8. Parking. H car. 2731 Beverly Blvd.

$4.50 WEEK UP—Beautiful outside rooms. Spacious lobby; 10 minutes' walk to Seventh and Broadway. HOTEL OVIATT, PICO & FLOWER.
$5 WEEK—LARGE, LIGHT, AIRY ROOMS, NICE LOBBY; 10-MINUTE WALK to 7TH AND BROADWAY. Morrison Hotel, 1246 S. Hope St.

$1 Day—El Rey Hotel
$4-$10 week. New 10-story fireproof 511 E. 6th st. MA. 1561.

$1 Huntington Hotel $5
$20 month, right downtown, fine lobby, 24-hour service. 8th and Main

Elk Hotel, 947 W. 6th
$1 day, $5 week up. Downtown, out of noise. Sunny, new, steam.
$6 week. Outside rooms. Lovely garden.

New Hotel Grauman
Homey lobby. 675 N. Kenmore.OL.2191

Housekeeping Rooms —19-K

ROOM, kitchenette, private bath, entrance, complete. 1119 W. 28th. AT. 0013.
$2.50-$3. Front rooms, everything furnished. 1067 Byram. W. 11. AT.6704
$4 UP. Housekeeping and apartments, all included, parking. 1500 W. 20th.
$5, LARGE housekeeping rooms, good location, parking. 1514 INGRAHAM.
$3.50-$5. Everything included. Parking. A-U car. 1236 W. 23 st. AT. 0278.
$4 WEEK, kitchenette, everything furnished, parking. 1851 W. 22ND ST.
$4.50, $5. All extras, parking, walking distance. 257 S. Beaudry.
$3.50 UP—Newly furnished; also sleeping; garage. 933 S. Bonnie Brae.
$2.50. ALL included, large, light. 3 minutes' walk. 133 N. Bunker Hill.

TO LET—ROOMS—
And Board —19½

INTERESTING
To tourists or employed married couple or 2 business girls. Wilshire district, bedroom in cheerful, cozy, cool bungalow. Garage if desired. Meals served. No other roomers. For summer months or longer. Home privileges. N car. DU. 8906.

$50 UP THE TOWERS
American plan hotel. Singles, doubles, twin beds, private baths and showers. Excellent meals. Corner 6th and St. Andrews. FI. 1262.

GARLAND HOTEL, 726 South Garland, 3 blocks west of Figueroa near 7th. H, R, S cars. TR. 3528. $9-$16 week. Unusually good food. Homelike, showers, music. Walking distance.
ELDERLY people, convalescent and invalids, if you are looking for a real home, good care, lovely rooms, you will be glad you came to us. Douglas 541-R.
$35—SOUTHERN PINES—$45 Lovely rooms, twin beds, running water, 3 baths, dancing, radio, bridge. 643 S. NEW HAMPSHIRE. EX. 8153.
LARGE rooms, private bath, toilet, lavatory, twin beds, excellent meals, tennis, croquet, music, real home. DR. 0419.
$35—Cool, airy well furnished rooms, excellent home cooking, piano, radio, free parking, 4 baths. WE.4750. 1120 W. 27th st. near West Adams.
$40 TO $75. MOST ATTRACTIVE VACANCIES in BEAUTIFUL HOME. Southern meals, garage. 3006 WILSHIRE BLVD. DR. 0640.
LOVELY room, refined environment; reasonable rates. 7017 Hawthorne. HE. 1849.
$45-$50. Attractive single, double, young people, music, best meals. 722 S. St. Andrews Place. WA. 7684.
CHEERFUL room, excellent meals, private family, Santa Monica, Western cars. 1050 N. RIDGEWOOD.
$10 WEEK, lovely double room, twin beds, adjoining bath, best meals. 515 S. Alexandria. EX. 1850.
ROOM and tray service to tubercular patients. Quiet country home. Address P. box 511, Times Branch.
LITTLE Flower Restorium for aged and convalescent; splendid care. 2009 W. Washington. RO. 1804.
ST. ANN'S RESTORIUM for aged and convalescent. Splendid care. 2029 W. WASHINGTON. EM. 2619.
LOVELY room, 2 meals, beautiful large Hollywood home. 7245 Franklin ave. HE. 5434.
FOR couple, West Adams district. Lovely home, private bath. No other boarders. $9 week each. RO. 6609.
LARGE, BEAUTIFULLY FURNISHED room, shower, A-1 meals, free parking. $10 week. 538 S. HOBART.
EXCLUSIVE Wilshire home, beautiful front room. Excellent cooking. 980 S. Menlo. DU. 9063.
$9 UP, large airy room. Twin beds. Single, A-1 meals. Every convenience 1815 N. Gramercy Pl. GL. 1644.
PRIVATE home, library, grand piano, sleeping porch, 2 young men. 1017 ELDEN.
CLOSE in, 1 or 2 young business women. Catholic preferred. $9. DR. 0980.
NICE sunny room, board for business people. $10 up. 628 S. ARDMORE.
$11. NEW furnished double, single. Fine meals. 957 Beacon, corner 10th.
PRACTICAL nurse takes boarders, good care. $45 up. Phone UN. 9414.
$5 LARGE front, ½ block Westlake Park. N, S cars. 721 S. Carondelet.
WILSHIRE district, large sunny room, board. $10 up. 628 So. Ardmore.
$50 month. GOOD home for elderly lady. 923 N. Heliotrope. MO. 14433.

Rooms, Board for Children—19½-B

KINDERGARTEN teacher, special diet, training, room parent. GL. 5684.
GOOD home for boy, age 2-6, large yard, excellent care. VE. 6782.
EXPERT care small children. Room parent. 1021 Grandview. EX. 2411.

ANNOUNCEMENT
The following subdivision of Rental Columns will enable Times readers to more quickly locate the place they want to rent.
West and Northwest
Includes all west of Main street and all sections north of Jefferson street—West Adams, Pico Heights.
South and Southwest
Includes all south of Jefferson street and west of Main street—Vermont Square, Manual Arts, Angeles Mesa, Goodyear district, etc.
East and Southeast
Includes all east of Main street and south of Mission Road—Hollenbeck Heights.
North and Northeast
All north of Mission Road and east of Glendale Boulevard. Elysian Park, Highland Park, Lincoln Heights, Garvanza, Glassell Park, Huntington Drive.

TO LET—APARTMENTS—
Furnished
Miscellaneous —21

JACKSON APTS.
115 N. JACKSON, GLENDALE. Beautifully furnished singles, $40. Doubles, $60 and up.

$30, THE MAYFLOWER
Beautiful new singles; overstuffed furniture; tile features, very desirable. 303 S. Lake st. D car.
NEW LARGE CORNER DOUBLES. Frigidaire, showers, spacious halls. Everything furnished. $50 up. Only 12 minutes to shopping district. 3518 GLENHURST. OL. 7642.

$35 Up, New, Always Cool
Beautiful Singles, Doubles and Bachelors. Vallecrest, 1076 W. 30th st.

$65, NEW double. Frigidaire. 1st block N. Wilshire, 1 block W. of Robertson. 163 N. CLARK DR.
HILSDEL APT. 448 South Lake. New Single. $40. Double $50. Frigidaire, extras. H-R-D cars. Westlake Park.
$50—SPACIOUS doubles. Maid service. Wilshire's best. 250 S. Coronado.
$35, $35, extras included. CABLE Apt. 1840 Shatto st. near 6-Union. D car
$7.50 WEEK, new single, overstuffed. 1416 W. 10th Place, near Valencia.
$27.50 UP—Mariposa Apts. Singles, doubles, free parking. 1343 Shatto st.
$35—CORDOVA. Overstuffed. Tile dressing rooms. 416 S. Union ave.
$30 UP—WILMAR APT. Service; tile, overstuffed, parking. 239 W. 25th st.
$33 up. Singles, Frigidaire, extras included. 542 N. Alexandria. H car.

West and Northwest —21-A

$45. NEW single, gas, light, Frigidaire, garage. 139 S. St. Andrews Place.

TO LET—APARTMENTS—
Furnished
West and Northwest —21-A

"DU BARRY"
Fireproof Soundproof
EVERY APARTMENT
HAS TWIN BEDS
DINING ROOM, STALL SHOWERS
Garage Switchboard
458 S. CATALINA ST.

LA SEGOVIA"
WILSHIRE'S MOST EXCLUSIVE AND ULTRA MODERN APARTMENTS
SUBTERRANEAN GARAGE
SERVICE DE LUXE
SINGLES, DOUBLES AND 4-ROOM SUITES NOW AVAILABLE
849 S. GRAMERCY DR.
MRS. L. W. REITZ, MGR.

Benjamin Franklin
512 S HOBART BLVD.
NEW 7-STORY CLASS A BUILDING LUXURIOUSLY FURNISHED GARAGE AND SWITCHBOARD Steam Heat
SINGLES DOUBLES
MRS. E. S. ROBERTSON, Manager

NEW CHARLOU APTS.
Walking Distance
Large singles and doubles, twin beds, quiet and refined. Reasonable rates. 821 GREEN AVE. at 8th St., between Valencia and Union Ave.

National Hoover Apts.
$40 and Up
Singles and Doubles. Beautifully Furnished. OL. 9237 964 N. HOOVER.

MARIPOSA ARMS
$50.00 to $90.00
Refinement and homelike atmosphere. No wild parties tolerated. 241 S. MARIPOSA S CAR

El Patio Apartment
114 South New Hampshire
Beautifully furnished double apartments, bedroom, dinette, sun bath, booths on roof. Refined atmosphere.

COZY CLEAN CONVENIENT
THE CORONET
414 N. Coronado. WA. 4064. Close-in location. Reasonably priced.

THE BROWNLEIGH
626 St. Paul, 3 blocks west Figueroa. If you desire a modern, quiet home, with sunshine and fresh air—pleased to show you. Close in. D car. Sublet Double. Attractive Rate.

RIGHT DOWNTOWN
Beacon Arms Apts.
DR. 9718. 918 S. BEACON ST. West of Figueroa, near 9th.

THE TRAYMORE
523 S. RAMPART BOULEVARD
Singles, doubles. All modern conveniences. Private park. Reasonable rates, 3-minute car and bus.

PRESIDENT APTS
669 S. Union. DU. 2101. Bachelors, $35; singles, $60; doubles, $100 up. Walking distance downtown.

Now Open, Tufford Arms
Exclusive Singles and Doubles. Twin Beds. Frigidaire. Extras included. Near Wilshire and Western. 712 S. WILTON DU. 7320

$70. New, Spacious, Luxurious, $75 Real bedrooms, twin beds. All appointments of a fine home. Frigidaire, extras, service included, garages. Conley Manor, 742 S. Spaulding. WY. 5064.

$40—Just Opened—$50
BEAUTIFUL LARGE SINGLES
BEAVER APTS.—Extras Included. 1314 Sutherland, north of Sunset, East of Echo Park Blvd. MA. 3929.

ENJOY SHADY
WESTLAKE PARK
Live at Regent Apartments opposite. Special rates. Modern $45 to $90. 7 minutes from Broadway. DR. 2320.

$35 Mansur Manor $65
1812 W. 5th St., between Bonnie Brae, Burlington. Double, single, bachelor. Includes light, gas, Frigidaire, service. D car to Burlington.

THE ALDERSHOT
Singles. Clean and quiet. Frigidaire. All extras included except phone. Reasonable rates. S car and Beverly bus. 147 S. NORMANDIE.

LAURELHURST APTS.
3-4 corner rooms, private porches, steam heat, Frigidaire, garage. Excellent service. 2736 W. 9TH ST.

PICARDY APTS.
109 S. NORMANDIE
Single apartment now available. Large, cool and quiet, twin beds.

$50—THEONA APTS.
Just opened. Beautiful singles, including phone and all extras. 676 S. CORONADO. DU. 9321.

$50 UP, NEW DOUBLES
Beverly Palm. Frigidaire, maid, extras included. Parking. 348 N. Palm Dr., Beverly Hills. CR. 7169.

$53.50 UPPER, front single, gas, lights, phone included. 14x18 living room, large electric refrigerator, ½ block Bullock's Wilshire store. 2870 Sunset Place. WA. 2927
MODERN SINGLES and doubles. Hotel rooms with bath. Elegant furniture. Elevator. By day, week or month. Rates reasonable. WELLINGTON APTS 953 W. 7TH ST.

$45 Lil-Mar Apts. $70
Singles, doubles. New beautifully furnished, gas, lights, Frigidaire. M and J cars. 2315 S. FLOWER.

$32.50 UP. Exceptionally large singles and bachelors, some with 2 beds. Frigidaire, shower, tile, quiet, free parking. 1056 S. Normandie. L car.

Wilshire Place Apartments
2892 WEST SEVENTH STREET
Singles, doubles. Refrigeration.

SUMMER RATES, SINGLES-DOUBLES
SHELDRAKE APTS.
Free phone. 511 S. Oxford. EX. 5458

$40 CARMELA APTS. $50 Beautiful Monterey, modernistic appointment, maid, service, garage, summer rates. 4062 W. ADAMS.

LOW SUMMER RATES, $40 TO $65
"Beautiful" Robert Arms
668 Rampart, between 7th-Wilshire.

$37.50 SINGLES $40
The Florentine. Attractive outside apartments. Near cars. 1897 W. Adams

BEAUTIFUL 4 rooms, furnished or unfurnished, 2 bedrooms, electric refrigeration. Exclusive neighborhood. 620 SOUTH ARDMORE EX.2576
$75—BEAUTIFUL NEW DOUBLE Electric refrigeration, extras included. Between Carthay and Beverly. 439 HAMEL ROAD. OX. 3077.

$35—UNIQUE SINGLES
ELECTRIC REFRIGERATION
Weekly service. 626 N. BERENDO.

485-487 SOUTH HARTFORD Beautifully furnished double apartments at summer rates. Close in. HE. 0466.
MOZELLE APTS. 1339 INGRAHAM ST. 10 days free to first 3 renters, reliable people. $27-$40 up. Close in. Gas, light, parking included.

$40 Just Opened $42.50
Overstuffed, refrigeration, coil spring bed, tile bath, shower. 1463 W. 28th.

$30 Large Singles $35
Overstuffed 629 S. Burlington Ave.

$30—3 ROOMS nicely furnished. Sleeping accommodations for 4 people. 1223½ WEST 10TH ST.
ONE SINGLE, ONE DOUBLE Beautifully furnished. 120 N. SWALL DR. at Wilshire. CR. 9682.
$45 UP. DONIDA APTS. Recently opened, beautiful singles, extras included. 249 S. HARVARD.
WANT quiet man, middle-aged, to share double apartment. Carolinn Apts. 1467 W. 23rd st.
HANCOCK PARK. 3-room suites, new, beautifully furnished, $75 to $85. Garage. 415 N. Sycamore. OR. 7626.
$60. Beautiful double, bedroom, twin beds, Frigidaire, gas, lights, linen. Block east Vermont. 682 Shatto Pl.

$25, 124 N. BOYLSTON
Double, extras included. MA. 6313

ANSONIA
2205 W. 6TH ST. DR. 4280.

$35—LOVELY single, gas, lights, phone. Quiet home near Angelus Temple. Private entrance. DR. 1024.
WILL SUBLET ATTRACTIVE LARGE SINGLE apartment, reasonable. Ambassador district. WA. 3513.
404 S. ALVARADO. 3 rooms, 2 real bedrooms, garages; comfort, quiet and privacy, block Westlake Park.
3 ROOMS, elegantly furnished. Reasonable. 800 S. OXFORD. N car.
$40, SINGLE new up-to-date quiet and restful. 1835 W. 25th St.
$5, $6. Singles, doubles, overstuffed, garage optional. 216 N. BEAUDRY.
$25 TO $35, YULE APTS. Heat, overstuffed, elevator, lobby. 1243 W. 6th
$8 UP. Single, comfortable, extras, walking distance. 1127 W. 11TH.
$3 WEEK, LADIES only, cozy singles, with kitchenette. 845 N. Heliotrope.
$60, 5 ROOMS, garage, light, gas, $30. 3 rooms, same. OX. [illegible]

TO LET—APARTMENTS—
Furnished
West and Northwest —21-A

$37.50 Frigidaire $60.00
SINGLES MODERN
LARGE, COOL, AIRY APARTMENTS
GAS AND ELECTRIC INCLUDED
Maid, Janitor and Phone Service
MUST BE SEEN TO BE APPRECIATED
ROSETTA APTS., 4029 OAKWOOD. Off Vermont and Beverly, near H car

BEAUTIFUL, NEW, UNUSUAL
"GRAMERCY MANOR"
Latest in every detail, 2, 3, 5-room apartments at reasonable rates, in a residential district. Real HOME. Free garage. 1327 S. Gramercy Place.

THE WALLINGFORD
JUST OPENED
765 S. IROLO. DU. 2321. 2 blocks from Ambassador. Beautifully furnished doubles. $80 up, including all extras.

ROCHELLE APTS.
427 S. MARIPOSA. EX. 1691. SINGLES, $55 UP. DOUBLES, $110 UP. Just opened, exceptionally equipped. 2 blocks Ambassador Hotel.

$35 Up Just Completed
Attractive singles, quiet, Frigidaire, gas, lights free. 253 S. PARK VIEW. Beverly bus and D car. DR. 2076.

$35 SPECIAL
Frigidaire, showers, dinettes, lights, gas, weekly service. Parking. KIORA APTS., 437 S. Hartford ave. C-D cars

$50 NEW SANTA MARIA
187 S. Alvarado. Modern, cool Spanish singles. Just the cutest place you would like to live in.

$55 Up—Just Completed
Wilshire-La Brea district. Singles, doubles. Latest in every detail. Very cool. The Beaumont, 636 S. Burnside

MARIPOSA LODGE
Unique apartments, bedroom, gardens, miniature golf, refrigeration, service. $55 up. 1014½ N. Mariposa

$70—LARGE FRONT DOUBLE—$70 Twin and double beds, extras included. Maid service. Only one left. Belden Apts., 601 S. St. Andrews Pl. R car.

516 S. St Andrews Pl.
ANDREW ARMS
Transportation, shops, churches, amusements within two blocks.

$35 Up. Refrigeration
Casa Ambassador, 807 S. Fedora. N car. See Wellman Apts. 637 S. Bixel.

WILSHIRE MANOR, 654 S. Detroit. Near Wilshire and La Brea. New, beautiful modern bachelors. Singles, Doubles, $45, $65 to $110
RESPONSIBLE young man to share apartment with young man, pleasant home, congenial company. Abbott, TUcker 7063, 9 to 5.

633 S. BERENDO
VILLA MARIA - SUMMER RATES
LARGE ROOMS AND CLOSETS

RUTHONIA APTS
Large luxurious triples. All extras. 341 S. GRAMERCY PL. EX. 2735.

BEAUTIFUL SINGLES and DOUBLES
RAYBELLE APTS.
All extras. 736 S. Mariposa. N car

$30 Up. 1001 S. Union
Corner apartments. Single, double.

WILL sublet my large front double including extras and Frigidaire. $60. 1110 S. LAKE ST.
4 MODERN rooms, Wilshire, Frigidaire, Garage. 1175½ S. Norton. EM. 5701.
2-3 ROOMS. Beautiful. Extra bed. Frigidaire. Bus and car. MO. 18116.
$35. CHARLES APT. Single, 3 blocks Junior College. 1246 N. BERENDO.
$30. 2 rooms, nicely furnished. Garage. Adults. 1524 W. 29th st. RE. 5286.
$50. 3-ROOM front bedroom, 2 beds. H car. MO. 13574. 619 N. Kenmore.

Hollywood —21-W

HASONIA
"MAKES LEAVING DIFFICULT"
5640 FRANKLIN AVE. HO. 1161
Sound and fireproof building. Double apartments and 4-room suites. If you are looking for a cool, comfy home, inspect these beautiful apartments where you can spend the warm summer evenings on our beautiful roof garden. Also tennis court, rose garden, swings, awnings, garage, 24-hour switchboard service.
ELENA HIXSON, Manager

FOR those who demand refined, beautiful and unusual surroundings
WE OFFER
SOMERSET APT. $65 Up
IN HOLLYWOOD
24-HOUR SERVICE UNEXCELLED BACHELOR APTS. FREE LIGHTS. GAS. GARAGE. PRIVATE PARK. SUN BATH BOOTHS ON ROOF
6075 FRANKLIN AVE. HE. 4161

Casa Feliz—Casa Verde
1641-1645 N. ALEXANDRIA AVE. New houses, 60 apartments. Electric refrigeration. Car line, stores. Doubles and singles. Reasonable rates. Well managed houses. Gas, light and linen included. Several good vacancies. OLympia 2634. OLympia 2635.

Hollywood Kensington
Superbly located between Hollywood Blvd. and Franklin. Class A fireproof building. Modernistically furnished by Barker Bros. Own garage. Singles, doubles, bachelors. 1825 N. KINGSLEY. HE. 8014.

El Cabellero Gardens
5-room studio apartments, beautifully furnished, 2 bedrooms, $160-$175; adults, no pets. Ready 15th. 1637 N. Garfield Place HE. 1908.

Blackburn Apartments
24-hour switchboard and maid service, soft water, Frigidaire. Singles, Doubles with 2 baths. 1805 N. Wilcox at Yucca. GR. 5151

NOW OPENING
Edgemont Manor Apts.
Most Complete Bachelors. Singles. Doubles and Suites. Garage Service. 1724 N. EDGEMONT. OL. 2961

$55—The Tamarind—$100
Singles, doubles, delightfully cool. Near Bronson, just off Franklin. 1756 TAMARIND AVE. GL. 1200.

7964 FOUNTAIN AVENUE
Modern apartments, Frigidaire, maid service, light, gas and water included. Singles $45. One 5-room $85. Phone HO. 9449.

3-ROOM rear apartment, bright and sunny, very neat and clean, gas and light paid. $30. Call between 9 and 11 a.m.. 409 N. Harvard Blvd.

DOR ELAINE APTS.
$35 to $75. Bachelors, singles, double. Frigidaire. 1316 N. Normandie

$75 4-ROOM HOME APARTMENTS $85 Large, new, beautiful, view, different. All extras. Service. Near markets and cars. 1107 Hacienda Pl. CR. [illegible]
AMOR ARMS. 1759 Orchid. Heart of Hollywood. Triples, bachelors, doubles, singles. Summer rates. HO. 7173
NEW lower front double. Lovely NEW FURNITURE, Frigidaire, $65. 732 N. Harvard Blvd., near H car.
$65. LOVELY corner double, Frigidaire, garage. Well located. GR. 5763.
BEAUTIFUL singles and doubles. 5323 MONROE ST. Western Ave. car.
UPPER sunny double, and sun room. 607 N. St. Andrews Pl. HE. 8183.
FRONT double, all conveniences, $55-$60. 962 N. Wilton Pl. HE. 8469.
NEW spacious corner doubles, extras included. 5617 FERNWOOD.

South and Southwest —21-B

NEW PHILOW MANOR
$40 up. Ultra-modern. Latest overstuffed, electric refrigeration, showers, gas, light, linen laundered, maid service, parking, all included. F car or Figueroa bus. 532 W. 50TH ST.

EDGEPARK APTS.
NEAR EXPOSITION PARK AND U.S.C. FRIGIDAIRE, SPANISH GARAGE, REASONABLE RATES. F, M, P CARS. 3977 MENLO.

$25 up. Lilly Apartments, 102 W. 38th st. Singles and doubles, overstuffed; automatic hot water; single rooms. $4 week up. O, M, H car. HU. 6489.
$30 UP. 2, 3 or 4 rooms. Beautiful, quiet, high class home. Trees, birds, flowers, sun. Free parking or garage $5. Adults. 714 W. 47TH ST.

$32.50 312 E. 25th st. $42.50
Overstuffed. Electric refrigeration.

BEAUTIFULLY furnished new single apartment, $32.50 per month. Apply Calpost Bldg., 5th Ave. & Slauson St.
LARGE SINGLES, doubles, overstuffed Frigidaire, tile bath, shower, phone. 1241 W. SANTA BARBARA
$35—SINGLE COURT APARTMENTS LIGHT, GAS. 1108 W. 37TH DRIVE
SUNNY LARGE APARTMENT $25 MONTH. 1130 W. 36TH ST.
$8 WEEK—WILMAR—$30 month up. Tile, overstuffed. Park. 239 W. 25th.

East and Southeast —21-C

$37.50 — BEAUTIFULLY FURNISHED apartment, strictly modern, parking, STAMLER APTS., corner Florence and Seville, Walnut Park. J car
$32.50. Beautifully furnished 3 rooms, garage, hot water, washing machine. 2527 Poplar Place, Walnut Park.

TO LET—APARTMENTS—
Unfurnished —21½

$60. 3 LARGE corner rooms, bedroom, Frigidaire, garage, block east of Vermont. 682 SHATTO PL.
3 ROOMS—A REAL little home; Frigidaire, range, garage. 133 N. Kenmore.
BEAUTIFUL corner, 3 rooms. New. 619 S. COCHRAN. ½ block Wilshire.
3-ROOM modern unfurnished or partly furnished. 232 S. CATALINA.
4 ROOMS, suitable for professional. Reasonable. 800 S. Oxford.
$40 UP—New front double, Frigidaire, gas, lights included. 238 North Reno

TO LET—APARTMENTS—
Unfurnished —21½

EXCLUSIVE APARTMENT HOME
Extremely attractive, six rooms, 2 baths; maid's room and bath. Electricity for lighting, cooking and refrigeration, as well as garage and service one car included in unusually low rental. Beautiful inclosed garden. Conveniently accessible to Metropolitan district, Hollywood and beaches. Rental $300 per month.
BEVERLY SYCAMORE APTS.
306 NORTH SYCAMORE
AT BEVERLY BLVD.
WH. 5407.

EL MIRADOR
NOW OPEN
4 AND 5 ROOMS
6 ROOM ROOF BUNGALOW
SUBTERRANEAN GARAGE
1302 N. SWEETZER AVE.
Drive west on Sunset to 8300 block.

4 ROOMS, $65. New Spanish, every modern convenience. Beautiful, unusual. A place quiet and refined people will appreciate. 1405 N. Hobart. GR. 7444.
NEW 4-ROOM BARGAIN All outside. Frigidaire. Extra bed. Tile bath, Oak floors. Southeast exposure. Corner 1 block to Pico bus and shops. 1451 S. Ridgely Drive
JUST COMPLETED, 3 and 4-room apartments, all conveniences, electric refrigeration, individual entrances. 2619 S. HARVARD BLVD., just S. of West Adams.

EL MONTALVO
S. Mariposa and 2nd St. Apartments offering splendid living.

$37.50. ANOTHER LOVELY FRONT UPPER, one bedroom, extra built-in bed, garage, near schools and chain stores. 7927 Waring Ave.
4 BEAUTIFUL ROOMS, refrigeration and service. Choice location. 620 SOUTH ARDMORE. EX. 2576.
3 ROOMS, bath, garage, adults, $22. 2 unfurnished. 8919 S. BROADWAY.

TO LET—FLATS—
Furnished
West and Northwest —22-A

6 rooms, 3 bedrooms, lower flat, $65. Garage, trees, lawn. 1200 W. 29th st.
5-ROOM DUPLEX, BEAUTIFUL AND COMPLETELY FURNISHED, RADIO, FRIGIDAIRE, ADULTS. LEASE FOR 3 MONTHS. FI. 1436.
5 ROOM upper duplex, $80. Beverly district. 140 S. Swall, 1½ blocks south of Beverly Boulevard. VE. 3731.
5-ROOM upper corner, Wilton rugs, twin beds, mohair, sun porch, tile bath, shower, $60. 2028 S. Normandie.
5-ROOM NEW UPPER, UNIT HEAT Frigidaire, Wilshire district, $60. 155 S. Swall, corner 3rd. CR. 3364
5 LARGE rooms and porch. Wilshire corner home. 503 S. HOBART.
5-ROOM, $65; nicely furnished, modern, close in. 451 S. New Hampshire.
5 LARGE, clean, sunny rooms, 3 bedrooms, $40. Adults 1245 S. Kenmore
5 ROOMS, garage, $35, modern, 3 bedrooms. 1945½ Magnolia. RE.6242
5-ROOM upper south. Orientals. $65. 827 S. NEW HAMPSHIRE. DR. 7318.
5-ROOM furnished, $45, or unfurnished $35. 1319 KELLAM AVE
5 ROOMS. UPPER. 4363 ELMWOOD. CORNER ST. ANDREWS. CR. 4680.
5-room furnished upper south, garage; adults. S, R cars. 415½ S. Catalina.
5 ROOMS attractively furnished, grand piano, garage. 127 S. BERENDO.
5-ROOM modern, Wilshire, like new, Frigidaire, $65. 3869 W. 6th. FI.0391
5 ATTRACTIVE rooms, fine location. 1280½ S. Plymouth Blvd.
4 ROOMS, extra bed, garage, janitor service, furnished; unfurnished. 436 S. Norton, key 434½. RO. 6269.
5-ROOM, garage, water, 2 beds, overstuffed. $37.50. 2254 W. 15th, near Magnolia.
4 ROOMS, beautifully furnished, garage. DU. 0993. 224 S. Burlington.
4 ROOMS, desirable, $35. Piano, sleeping porch. 1416½ S. Mariposa
4-ROOM, orientals, shower, tile, Frigidaire. 123½ N. Edgemont. WA.9644
4-ROOM lower, 2 beds, private porch, real fireplace, yard. 1129 W. 18TH
4-ROOM, $40, new mohair, bedroom, extra bed, garage. 1911 W. 23 St.
4 BEAUTIFUL large rooms. Near Bullock's Wilshire. $80. GL. 5686.
4-room upper, attractive, porch, adults. 820 S. New Hampshire. EX.2473
4-ROOM beautifully furnished, $45. 4512½ Willowbrook. 2 cars and bus.
3 Rooms. $35. Tile, overstuffed, Frigidaire, close in. 1931 Arapahoe. AT. 8457.
3 ROOMS, $35, overstuffed, 2 beds, garage, adults. 1734 S. Magnolia ave.
3-ROOM upper front, overstuffed, adults, now $30. 1764 WEST BLVD.

Hollywood —22-W

5-ROOM, $70, upper flat, Frigidaire, shower, garage. 6110 De Longpre at Gower. Key lower west flat.
5 ROOMS, nicely furnished, private home, reasonable, pleasant location. 1963 N. Vermont Ave.
3 LARGE ROOMS Frigidaire, real bedroom, beautiful grounds. Block N. Hollywood Blvd. 1832 Whitley.

South and Southwest —22-B

7 LARGE pleasant rooms, $65. Good location. 4024 La Salle Ave.
4 ROOMS, extra bed, $32.50. 3 rooms, 2 beds, $25. Garages. 1730 W. 64 st.
$35 TO $45. Clean, comfortable furnished home, 2 beds, new overstuffed, garage. 323-343 W. VERNON.

TO LET—FLATS—
Unfurnished
West and Northwest —22-A

9-ROOM MODERN EXCLUSIVE HOME facing park, quiet, close in, adults; retired people. See to appreciate. 684 S. Lafayette Park Pl. FI. 9415.
5 ROOMS, 3 bedrooms, 2 baths. Brand new lower duplex. Open. 6351 W. 6th St. $115. OWNER, WA 1474
7-ROOM 2-story Spanish duplex, $55; 437 S. Rexford Dr., Beverly Hills. Inquire 1114 S. Elm Dr.
7-ROOM duplex, 3 bedrooms, $60. Near P car, bus, L.A. High. 1292 Mullen
6 rooms, 2 baths, upper north. Near churches, stores, theaters, S and V cars, adults. 311 S. New Hampshire Ave.
6-ROOM upper, 3 bedrooms. Only $38. 817 VENICE BLVD.
6-ROOM, 3 bedrooms, electric refrigeration. 619½ S. HOBART. WA. 8486
5 ROOMS, new remodeled, very reasonable price. On 5th avenue, near Pico; walking distance L.A. High. Inquire 1307½ 5TH AVE.
5 LARGE rooms, upper duplex, private hall. General Electric refrigeration, unit heat. $70 if leased by 1st. 838 S. Curson.
5-ROOM upper, new, every convenience, janitor service, garage; $65; lower, $60. 6307 Orange st., block north of Wilshire near La Jolla
5 ROOMS, Frigidaire, unit heat, bath and shower; garage. Only $60. 928 S. Orange Grove. WY. 4598.
5 very large rooms, nook, tile bath, shower, real fireplace, Frigidaire, garage. $55. 1613 Genesee. WY.5983.
5-ROOM new upper, south exposure, strictly modern; ½ block north Wilshire. 144 N. Swall Dr., Beverly Hills
5-ROOM, NEW upper south. Frigidaire, unit heat, etc. Garage. $60. 921 S. Orange Grove. WY. 2902.
5 ROOMS and sleeping porch, upper duplex, lawns front and rear, fine view. 225 S. CARONDELET.
5 ROOMS, new, Frigidaire, unit heat; Wilshire-Fairfax district. 906 S. Orange Grove. OR. 4478.
5 4-room, new, Frigidaire, garage, $40-$55. Meek, 5444 W. Washington.
5 ROOMS, $35; Newly finished, garage. Wilshire district. WA. 7127.
5-ROOM modern duplex; garage, $40. 1524 Burnside. WH.5976 or TU.4543.
5-ROOM lower S. refrigeration, strictly modern. 115 S. New Hampshire.
5-ROOM modern upper south. Everything complete. 419 S. Oakhurst Dr.
5-ROOM duplex, ideal location. 231 N. NEW HAMPSHIRE ST.
5 ROOMS, $50. Frigidaire (garage.) Adults. 421 S. New Hampshire.
5-ROOM beautiful lower, quiet. P car. Adults. 1338 2nd Ave. EM. 2786.
5, 4 rooms, $40-$35, with refrigeration, hot water. 3557 White House Place.
5 BEAUTIFUL sunny rooms, Frigidaire, Garage, $50. 2412 Crenshaw. EM.1573
5-ROOM, $55; large upper, garage. 729 S. Detroit, off Wilshire. WH.0313
5-ROOM LOWER, $35. 1319 KELLAM AVE. OL. 8744. Call mornings.
5 ROOMS, sunny, garage, 2 bedrooms, locker, $45. 1918 S. Western ave.
4 VERY attractive large rooms, new. $60; 2 bedrooms, dinette, foyer, electric refrigeration, unit heat, garage; sunny, airy, near school, near Robertson and Wilshire Blvds. 203 Realtor Road. OX. 9860.
4 BEAUTIFUL NEW 5-ROOM FLATS. Unit heat, electric refrigeration, garage. Ideal location, just off Pico. 1415 S. STANLEY. WH. 4083.
4-ROOM attractively decorated lower. Garage. ½ block 4 car. Convenient to downtown. 254 S. Alexandria.
4 ROOMS $50, 2 bedrooms, electric refrigeration, garage. 200 S. PARKVIEW ST. HO. 1711. HO. 8625.
4-ROOM, Frigidaire, $43. Free rent to July. Garage. 1834 S. Mansfield.
4 ROOMS, dressing room, south upper. $30. P car. 1160 S. Harvard Blvd.
4 ROOMS, $35. Sunny upper, in good repair. 468 N. VERMONT.
4 ROOMS north upper, extra bed. $35. Garage $5. 550½ N. Heliotrope.
4 ROOMS, 2 beds, dinette, shower, water paid. $45. 740 S. Manhattan.
4-ROOM lower. 2 extra beds, sleeping porch, garage, $35. 1012 W. 20th.
4-ROOM beautiful lower, cheap. 2620 S. BRONSON. VE. 2650.
4-ROOM near Bronson-Washington. Beautiful. 4053 W. 21st. RO. 0519.
4-ROOM FLAT. RENT $30. OPEN. At 1322 SO. WESTERN. WA. 4563.

TO LET—FLATS—
Unfurnished
West and Northwest —22-A

4-ROOM, very modern, FRIGIDAIRE. Garage, high ground, near Westlake Park. 235½ S. Carondelet. DU. 6137.
4-5 room upper, lower, newly decorated. 4512½ Willowbrook.
4-ROOM, extra bed, garage, near L.A. High. 1144 Mullen Ave. OR. 5249.
4-ROOM upper, refrigeration, janitor, garage. 428 N. Wilton. DU. 2745.
4-ROOM $40, ½ double; almost new; garage. 2135 Rimpau. RO. 3183.
3 ROOMS, NEW, FRIGIDAIRE, WILSHIRE-FAIRFAX DISTRICT. $40. 7944 BLACKBURN AVE. OR. 4478.
3 ROOMS $35, extra bed, tile features, adults only. 140 N. New Hampshire
PHONE your WANT-AD to The Times. No credit arrangement necessary. Courteous, experienced ad-takers day and night, will help you with your copy if desired. PHONE: MAdison 2345.
$35—6, 5 or 11 rooms near school, can let rooms. 939 S. UNION.

Hollywood —22-W

6-ROOM flat, 2 bedrooms, wall bed. 1438 Las Palmas ave. HE. 7717.
5-ROOM upper, $45, modern, near Fairfax High. 540½ N Genesee. RO. 4922.
5-ROOM lower flat $35. Newly decorated. Garage. 516 N. Spaulding Ave. Owner, 727 S. Spring St. TR. 0991.
5-ROOM hillside duplex. Fine view. Enclosed porch. Garage. $40. OL.6064
5 ROOMS, $50. Lower south. 1641 N. Kenmore. OL. 7584.
5-ROOM lovely duplex. 1648 N. Hobart, near Hollywood Blvd. OX. 0422
4 ROOMS, new, modern, private entrance, adults, near Hollywood High. 1453½ N. Mansfield. GR. 7320.

South and Southwest —22-B

5-ROOM lovely east lower, every convenience. 1833 W. Santa Barbara.
4-ROOM modern, stucco building, upper south, $35 and $40. 1502½ S. HOBART BLVD.
4-ROOM upper and lower, extra bed. Newly decorated. $25. 424 W. Vernon
4 ROOMS, extra bed, $30. 4268½ Dalton Ave. WE. 8885, evenings VE.0422
4-ROOM lower, tile sink, bath, extra bed, garage. 637 W. 41st st. UN.2872

TO LET—HOUSES—
Furnished
West and Northwest —24-A

16 ROOMS, 14 acre estate; one of the show places of the district; pipe organ, amusement room, large patio. $1000.
NELL SANGSTER, with
WRIGHT & BECKER
3900 Wilshire Blvd. Fitzroy 4111.

15-ROOM house near Ambassador, 6 boarders already in. WA. 8843.
14-ROOM exclusive home. Wilshire district, income $670, will lease to reliable parties for $200. WA. 6414.
11-ROOM, Hancock corner, 4 baths, grand piano, summer only....$350
8-room, 3 bath, Frigidaire....$175
6-room, Spanish, grand piano....$125
Many other short leases.
MISS RUSH
CHELEW & HOIT
3841 Wilshire Blvd. DRexel 4286

11-ROOM, 4 bath, 3-4 months.....$800
Owner home never rented, 8 room, 3 bath, 3 to 4 months.......$225
7-room, 2 bath bungalow.......$125
DU. 3300 Mrs. Wood
LAACK & WILLIAMS
3739 Wilshire Blvd., near Western.

9-ROOM, 3 baths, new Hancock Park Spanish, patio.......$250
8-room, 3 baths, Colonial......$200
8-room, 3 baths, Windsor......$150
Sunday 10 to 2. MRS. MEYER.
The Henry de Roulet Co.
Wilshire at Western. DU. 4400.

9-ROOM beautifully furnished home, on 2-acre estate, grand piano, radio, electric refrigeration, $285, including gardener and water, children accepted. 1017 Kenneth Road, Glendale Douglas 6540.
9-ROOM beautifully furnished, 2 sleeping porches; double garage, flowers, yard kept. 3014 LEEWARD AVE.
9 ROOMS, 3 baths, rare value, near Wilshire Country Club.....$185
6 rooms, New Windsor Square...$100
LA BONTE & RANSOM
GL. 2161. 132 N. Larchmont Blvd.

8 ROOMS in Beverly Hills, 2 or 3 months. Beautiful and completely furnished, 2-car garage. OX. 7818
8-ROOM lovely home. Lease for summer, $200. No agents. RO. 5709.
8 ROOMS, 4 bedrooms, 3 baths, piano, $200. 1338 WOODRUFF, Westwood.
8 ROOMS, 4 bedrooms, 2 baths, twin beds, piano. $225. W.L.A. 32937.
7-ROOM well furnished Spanish bungalow, near Wilshire. 3 months, ½ price right party. References. OR.8397
7 ROOMS, well furnished. Rent for 2 months. Good location near U.S.C. and transportation. RO. 6878.
7 ROOMS nicely furnished, everything $100. 1819 W. 25th St. RO. 3912.
7 ROOMS, 3 bedrooms, sleeping porch, double garage. 622 N. ARDEN.
7 ROOMS, $85. 3 bedrooms, breakfast room. 229 S. Gramercy Place.
7 ROOMS, close in, owner's home. $60. Inquire 1347 W. 24th st. RE. 3407
6 ROOMS, $150, newly furnished house, ideally located, large yard, fruit trees, garage, immediate possession. See today. 116 N. WILTON PL.
6-ROOM furnished house, $80 monthly. July 1st to Aug. 31st. References. 1620 Rosine Dr. OX. [illegible]
6 ROOMS, 2 baths, garage, $65. 720 N. Harvard Blvd. Phone NO. 7735.
6-ROOM bungalow, owner's home. Radio. $75. 3042 W. 31st St. RE. 3005
6-ROOM beautiful bungalow for rent during summer. Phone OX. 9638.
6 ROOMS, $70. 2 baths, gardener, water paid; Beverly Hills. OR. 4907.
5 ROOMS, 2 bedrooms, extra bed, Frigidaire. Beautifully, completely furnished. Garage. $70. 1438 S. Hobart.
5 ROOMS, 2 bedrooms, Frigidaire, lawn, water paid. $85 lease. WY. 2902.
5-ROOM duplex, $75, 2 bedrooms, bath. 330 S. Wilton Pl. EX. 8137.
5-ROOM cottage, 2 bedrooms. $35. Children Welcome. DU. 7319.
5 AND 4-room bungalow, near schools. 4118 W. 17th. WH. 6910.
5-Room bungalow, complete, 3 months. R car. 516 N. Larchmont. HE. 2290.
5 ROOMS, $60, 2 bedrooms, twin beds. Frigidaire. 4169 Oakwood. R car.
4 beautiful rooms, phone, garage. West Adams district. $55. FM. 7182.
4-ROOM, ½ double, overstuffed, garage. $35. 3318 W. 27th st. RO.0971.
4-ROOM, nice bungalow, overstuffed, nice yard. $40. 624 S. BIXEL.
3 ROOMS. Newly furnished. 2 beds. porch and store room. 3 car lines. 1505 S. New Hampshire.
3 ROOMS, beautifully furnished, lawn and water service free. Adults only. 1547 SECOND AVENUE.
3-ROOM, $25. Adults, walking distance. West 1st or C car. 1510 Beverly Blvd.
3-ROOM duplex, $35, 4-room $40. Garage. 1524 W. 29TH ST. RE. 5286.
3-ROOM, clean, quiet, close in. $18.50. 1318½ W. 11th St. WE. 5387.
2 ROOMS, $25. quiet, sunny, private yard, close in. C car. 468 N. Lake

RENTAL SPECIALIST
JEANNETTE B. REID
FIRST NATIONAL BANK BLDG.
BEVERLY HILLS. OX. 7196.

Rental Specialists
Newell Van Derhoef, Inc.
6693 Sunset Blvd., corner Las Palmas. GLadstone 3148.

SEE MISS JOY FOR
Beverly Hills Rentals
THE FRANK MELINE CO.
Beverly Hills Office. OX. 6171.

RENTALS
BEVERLY HILLS
BEVERLY HILLS REALTY CO.
400 BEVERLY DR. OX. 6137.

FOR rent, attractive five-room well furnished house in beautiful Lafayette Square; year's lease; reference required. 1721 Lafayette Road. Phone OXford 4971.

BEVERLY HILLS
7-room bungalow, grand piano, Chinese rugs, electric refrigeration; owner away, will lease for 1 year. MISS PATTON. CR. 3313.

BEAUTIFULLY furnished home, 3 bedrooms, 2 baths, wonderful view, electric refrigeration. 1442 Elevado St., off 3100 block Sunset.
LIVING-room, kitchen, screen porch, garage, overstuffed. $25. 1709 Orchard

Hollywood —24-W

8-ROOM, 2 baths, fine value, $125. 5-room, 2-story semi hillside, $90. 6-room, fine, $250. GR.7602. GL.7419
8 ROOMS, ELEGANT HOME, WALLED GARDEN. $400 6 MONTHS. CR.9595
7-ROOM 2-story hillside, terraced garden. 3 airy bedrooms, 2 baths. Fireplaces, baby grand, etc. $150. 3272 Craig Dr. GL. 0031. HO. 9993.
7-ROOM, 3 bedrooms, breakfast room, 2 garages; steam heat. $100, lease. 630 N. Vista. HE. 5178.
7 ROOMS, 3 bedrooms, wonderful home. $90. Near Hollywood High. 1456 Alta Vista Blvd. GL. 1910.
7-ROOM exclusive home. $150. Grand piano, oriental rugs. OX. 0431.
7-ROOM beautiful hillside. Ampico, Frigidaire. Call GR. 4971.
7 ROOMS, 3 baths, grand piano, Frigidaire. $190. 2008 Taft. HE. 5093.
6-ROOM completely furnished bungalow, 3 bedrooms, Frigidaire. Los Feliz district, year lease $125 month. MO. 12338.
6-ROOM owner's Spanish, 3 bedrooms, 2 baths, patio, piano, 2-car garage. No agents. HO. 8633. HO. 3847.
6 ROOMS. Beautifully furnished. Garden, garage. $85. 1812 Cherokee.
5-ROOM modern, servants' quarters, garage. Shaded grounds. $80. 8229 Lookout Mountain Rd., Laurel Canyon.
5 ROOMS $100 on lease. Frigidaire, double garage. 834 N. Citrus. WY. 8031. Call between 10 and 4.
5-ROOM, overstuffed, double garage. $45. 1510 N. Benton Way. OL. 7785.
5-ROOM bungalow, nicely furnished, garage. $65. 1200 FULLER AVE.
5 ROOMS, cozy, 2 bedrooms, 3 car lines. $50. 5103 Romaine. HE 5588.

TO LET—HOUSES—
Furnished
Hollywood —24-W

4-ROOM apartment in triple bungalow, 2 bedrooms, tiled bath, shower, convenient and attractive. 730 No. Gramercy Pl.
4-ROOM separate bungalow, extra bed, electric refrigeration, extras included. $42.50. 1247½ N. Fairfax. Hollywood.
4-ROOM furnished bungalow. Low rent if taken at once. 1430 N. Hayworth Ave., near Sunset.
4-ROOM delightful home for summer. 6835 Bella Vista Way. GR. 7621.
3 ROOMS, $30, neat, clean, rear cottage, also extra bed, near S car and bus. Call between 9 and 11 a.m. 409 N. HARVARD BLVD.
3 ROOMS, overstuffed. $35. ½ block Santa Monica Blvd. 1042 Hudson.

HOLLYVIEW ARMS
Most modern in every detail. Just north of Hollywood Blvd., singles and doubles, attractive prices. 1725 NO. EDGEMONT.

FURNISHED bungalow, quiet, central location. Adults only. Beautiful grounds. Office 1722 N. Las Palmas Ave., Hollywood.
YOUNG couple may share 6-room home with elderly gentleman, alone, retaining 1 bedroom. Reasonable rent. OR. 3657.

Home Rental Bureau
6381 HOLLYWOOD BLVD. GR. 4971.

South and Southwest —24-B

6-ROOM bungalow, nook, tile sink and bath. $60. 6745 3RD AVE.
4-ROOM bungalow, $35. Near U.S.C. Modern. 3424 McClintock. U car.
4-ROOM, ½ double, overstuffed, extra bed, $38. 6512 Denver. TH. 3213.
4 ROOMS, modern, piano, garage, lawn, flowers, $38. 857 W. 52nd Pl.
3-ROOM bungalow, adults, rear, $27.50 1121½ Browning Blvd. RE. 3872.
$35. 2 bedrooms, ½ stucco double, overstuffed, adults. 3724 S. Manhattan.
$35. Furnished bungalow including gas, lights. U.S.C. 1035 W. 38th. RE.3223

East and Southeast —24-C

3 ROOMS, BATH, NO GARAGE. $25. 274 E. 47TH ST.

North and Northeast —24-F

LADY will share attractive home with congenial people. CA. 4978.

TO LET—BUNGALOWS—
In Courts
Furnished —24½-A

4 LARGE rooms, hillside, attractively furnished, beautiful surroundings, every convenience, between Santa Monica and Sunset Blvd. Apply 8453 FOUNTAIN.
3-ROOM Glenn Court, 215 W. Ave. 25, best in this section. Beautifully furnished, rent only $30. See this Sunday.
3 ROOMS each, overstuffed, 2 beds, garage. 733 E. 84TH ST. TH. 6260.
3-ROOM modern, $25 per month, including everything. WY. 5497.
3-ROOM, 2 beds, overstuffed, garage; M car. $30, $32.50. 251½ W. 70th st.
3-ROOM, bedroom, extra bed, hot water, overstuffed. 440 N. NORTON.
$40—ATTRACTIVE, separate, real bedrooms, extra bed, adults. 5117½ Raleigh, block south of Melrose off Wilton.
$50—Dream home on the corner. 3 beds, up-to-date furniture, flowers; adults; Edendale car, 5c to Colton. block west. 205 Lakeshore Terrace.
BEAUTIFUL court doubles, twin and double beds. $50-$55 with garage. 320 N. MAPLE DR., Beverly Hills.
$40-$50. Beautiful single, double; including private phone. Overstuffed 2096½ San Marino. DR. 7122.
$8-$10 WEEK. Walking distance, month rate; 2, 3, 4 rooms; parking. 1027½ Court at TU. 2785, auto will call.
$40—DOUBLE apartment in beautiful court; overstuffed. Tile features. Garage, $5. C car. 313 N. DILLON.
$50—FRIGIDAIRE. New. Modern—$65 4-room bungalow and apartments. Near U.S.C. 723 W. Santa Barbara
$40 and $45, HOLLYWOOD. 3 rooms, separate bedroom. Garage included. 795 N. Vine at Melrose. [illegible]
$45—BEAUTIFUL GARDEN COURT, 3 rooms, bedroom and extra bed. Garage. 1376 Edgecliff Dr., off Sunset.
$40, $45. 3-4 rooms, 2 bedrooms, Frigidaire, beautiful grounds, quiet, homelike. 4002½ MONROE.
$35. NEW 1-room, kitchen, bath, [illegible] BLVD., West Los Angeles.
$32.50—New singles, overstuffed, breakfast nook, shower. 727 W. 77th st. between Figueroa and Hoover.
$35. NEW single, overstuffed. Parking. 419½ N. VENDOME. C car.
$40—1034 S. LAKE 3 rooms, furnished, lovely, 2 beds, garage available.
$35—DOUBLE, beautifully furnished. 5c fare. 1122½ W. 17th st., Apt. 2.
$27.50, 2 rooms, nicely furnished, garage. 1348 E. 79TH ST. RE. 5286.
$32.50-$40, 3 or 4 large rooms, new. 440 N. LAKE ST. C CAR.

Unfurnished —24½-B

4-ROOM bungalow. 1721 N. Kingsley Drive. Phone HE. 1327.
3-ROOM bungalow, latest conveniences, wall beds, garage. 1318 W. 39th.
COURT RAYMOND. 2109 Raymond. New, detached, 4-room, wall bed in dressing room. Bath, shower. $40.
$37.50. 3-room front, newly decorated. 620 N. Plymouth Blvd. R car.

TO LET—HOUSES—
Unfurnished
West and Northwest —25-A

11-ROOM, 4-bath, stucco, large grounds with tennis court....$150
9-room 3-bath, Hancock......$200
6-room 3-bath, stucco, near Wilton School..........$125
All late listings. Mrs. Meyer.
The Henry de Roulet Co.
Wilshire at Western. DU. 4400.

11-ROOM 3½-bath, partly furnished. 153 S. Irving.........$300
10-room 3-bath Spanish......$300
10-room 4-bath Windsor.......$250
870 S. Norton, 8-room........$100
DU. 3300 Mrs. WOOD.
LAACK & WILLIAMS
3739 Wilshire Blvd., near Western.

10 TO 5 rooms, near John Burroughs 3rd street school, Hancock Park, Windsor Square.
LA BONTE & RANSOM
GL. 2161. 132 N. Larchmont Blvd

10 ROOMS, $80. Clean, sunny, modern home, garage. 831 S. BRONSON AVE.
9 ROOMS, 3 baths, 5 bedrooms, 3-car garage, beautiful lawn and flowers. Hancock Park District, $200. Phone OR. 9502. Evening and Sunday. WH. 4944.
8-ROOM new Spanish, 2-story corner house, 4 bedrooms, 3 baths. Inclosed patio. Laundry in garage. Water, gardener paid. $175. WY. 2962.
8 ROOMS, 3 baths, 5 bedrooms, 3-car garage, beautiful lawn and flowers. Hancock Park District, $200. OR. 9502. Evening and Sunday. WH. 4944.
8-ROOM, 3 bath, large corner. Near EBELL CLUB. $175. MO. 10798.
8 ROOMS, 4 bedrooms, fireplace, garages, yard. $75. 358 S. Gramercy Pl.
8 ROOMS, $70 modern, beautiful home, H C cars. Beverly bus. close in. 152 N. Vendome. EX. 5875.
8-ROOM 2-story Spanish, near Wilshire. Real home. $175. WY. 1656.
8 ROOMS, $55. 2 baths, 2 kitchens. 1432 Valencia st. Call WE. 1005.
8 ROOMS, $75, double garage, near Bullock's-Wilshire store. EX. [illegible]
7-ROOM duplex, 3 bedrooms, upstairs. $70. Near car. 1812 Cimarron st. Call RO. 2260.
7 ROOMS, $85, 3 bedrooms, 2 baths, nearly new, 15 minutes from downtown. Moreno Highlands. OL. 4416
7 ROOMS, 3 baths, 2-story charming English home. 507 South Norton. Appointment only. DU. 1849. $135.
7-ROOM Spanish bungalow, Beverly Hills, 3 bedrooms, 2 baths, unit heat. Double garage. OL. 1165.
7-ROOM, 2 BATHS, UNIT HEAT. 436 N. EDINBURGH. OR. 2893.
7 ROOMS, new, 3 bedrooms, 2 baths, maid's room, $90. 1042 Crenshaw.
7 ROOMS—For rent, lease or trade. Magnificent home with all modern conveniences. Located right on edge of beautiful private golf course. Just 25 minutes from 7th and Broadway. PHIL FARRAR, AL. 5414.
6-ROOM delightful upper duplex, $65. Sunny rooms, 3 porches, fine location. 1821 Silver Lake Blvd. North of Sunset. A comfy home. See this.
6-ROOM, modern duplex, 3 and new down. 3 bedrooms up, refrigeration. 442 N. Kenmore. Owner. HO. [illegible]
6-ROOM studio apartments, living room, patio, Frigidaire, Beverly Hills. Mrs. Jones. OX. 1985 or WH. 1575.
6-ROOM, 3 bedrooms, 2 garages, gardener, or rent furnished. DU. 3749.
6-ROOM house, Washington at Vermont. $35. 1730 Reid st. AT. 7838.
6-ROOM bungalow, 5110 W. 37th. Residence or business, garage. WA. 0614.
6-ROOM bungalow, yard, garage. $45. 207 N. Kingsley Drive. HE. 3152.
5-ROOM, ½ double bungalow, hardwood floors, tile sink, bath, shower, closets, heaters each room; near L.A. High. L car. 1031 S. Plymouth.
5-ROOM comfortable duplex, 2 bedrooms upstairs. Tile bath, large porches and yard. $60. 1837 S. St. Andrews Place. RO.9584
5-ROOM stucco, in excellent condition, nice yard, water paid. Wilshire-Fairfax district. $50. WH. [illegible]
5-ROOM bungalow. Rent $40. [illegible] daily. 2977 W. 14th st. WA. [illegible]
5 ROOMS, 3 closets, newly decorated. Garage. $37.50. 3312 BELLEVUE.
5-ROOM MODERN. CLOSE IN. 212 S. VENDOME. MO. 14307.
5-ROOM DOUBLE bungalow, Carthay Center. $55. 6224 San Vicente Blvd.
5-ROOM double bungalow, Carthay Center. $55. 6224 San Vicente Blvd.
5-ROOM bungalow, view, furnace, garage. $55. 2861 Avenel. WH. 1144.
4-ROOM cheerful double bungalow, garage. Near P and L cars. Low rent to small family. Runkle's Rentals 2982 W. Pico. EM. 0639.
4-ROOM cozy double and garage. $30. 818 N. Madison ave. near Melrose and Vermont. TU. 3039. DU. 4951.

WEDNESDAY MORNING
TO LET—FOR BUSINESS—
BOATS, YACHTS, CANOES—
CLUB BOAT SHOP
AUTOMOBILES, USED—
Buick 1926 Sedan
Cadillac "314" Sedan
'29 Senior Coupe
'29 Sport Victoria
Sport Roadster
1930 Model 70
MODEL-A'S $295

HOUSES—
TO LET—HOUSES—
TO LET—SUBURBAN—
TO LET—FOR BUSINESS—
BUNGALOWS—
AUTOMOBILES, USED—Miscellaneous
GRAHAM-PAIGE
HUDSONS 1929s $795
NASH 29 Special Six $795
NASH SEDAN
NASHES — 1929 — $595
NASH 8 SEDAN
Nash Advanced Six 1929
STUDEBAKER 1929 $695
Douglas M. Longyear, Inc.
LINCOLN SEDAN
Late 1926 Sedan
LA SALLE SEDAN $795
LA SALLE 2-DOOR SEDAN
LA SALLE SEDAN
AUTOMOBILES, USED—Trucks. Delivery Cars
KELLEY'S TRUCK LOT
Trailers
Automobiles Wanted
FURNITURE—HOUSEHOLD GOODS, Sale, Exchange
USED FURNITURE
AND HOUSEHOLD GOODS OF ALL DESCRIPTIONS
Sacrifice Prices
Cash Or Credit
OVERELL'S
SEVENTH AND MAIN
SINCH-SMITH FURNITURE CO. WAREHOUSE SALESROOM
2823 S. GRAND AVE. PR. 6121.
Furnishings, Exquisite
Furniture Auction
FURNITURE AUCTION
Wed., June 25, 9:30 a.m.
3311 S. MAIN ST.
Auction, Thursday, 2 p.m.
Auction, Thurs. 9:30 a.m.
Auction, Thursday, 10 a.m.
AUCTION
AUCTION WED. 10 A.M.
Auction Friday 10 A.M.
2 AUCTIONS
AUCTION
Wed., June 25, 9:30 A.M.
2 AUCTIONS
Furniture Wanted
MACHINERY, ALL KINDS—Sale and Exchange
AIR COMPRESSORS
FURNITURE—HOUSEHOLD GOODS, Sale, Exchange
USED FURNITURE
Call Mr. Wallace, EX. 6141
You Gain 30% HU. 1985
More Cash for Furniture
The Open Market GL.0707
Call REpublic 9404
GET HIGHEST PRICE
Call Mr. Wallace, EX. 6141
We Pay 25% More
CALL HUmboldt 5011
CALL HU. 4800
MISCELLANEOUS—For Sale
MUSICAL INSTRUMENTS—Sale and Exchange
BARGAINS IN NEW AND USED PIANOS
WAREHOUSE
15th & Los Angeles Sts.
Pianos—Radios—Records
GRAND PIANO $150
May Co. Music Dept.
Auction Friday 10 A.M.
2 AUCTIONS
Furniture Wanted
SEWING MACHINES—For Sale, Exchange, Rent
For Rent
RADIOS—EQUIPMENT—For Sale, Exchange, Rent
$1 RADIO SALE
$39.50 AND $49.50
RADIOS FOR RENT
Wanted
MACHINERY, ALL KINDS—Sale and Exchange
Office, Store Equipment
OFFICE FURNITURE
Reduced In Summer Sale
BARKER BROS.
733 S. Spring
Store Fixtures
OFFICE FURNITURE
DESKS FILES SAFES
DESKS-CHAIRS-SAFES
Ware Desk & Safe Co.
Typewriters and Supplies, Adding Machines
Tractors, Farm Implements
Lumber, Building Materials
Houses to Be Moved
LIVE STOCK—CATTLE—
POULTRY, DUCKS, GEESE—Rabbits, Supplies, Etc.
PETS AND SUPPLIES—For Sale, Exchange, Rental
Miscellaneous
Birds
Dogs
MISCELLANEOUS—For Sale
Houses to be Moved
BEACH HOUSE IN SANTA MONICA TO BE MOVED
We Will Sell You Out For Cash
National Auction & Sales Corporation, Ltd.
Over 500 Nationally Conducted Auction Sales Made By Our Auctioneers
"Place your sales in reliable hands." GET OUR GUARANTEE.
BOOKS BOUGHT
HOLMES BOOK CO.
814 WEST 6TH ST.
PHONE TR. 2285
We Pay Cash in 3 Hours
FOR RESTAURANT FIXTURES
Clothing, Furs, Discarded
Diamonds, Jewelry
WE PAY MORE CASH
Swaps
WANTED—Miscellaneous
DO YOU WANT CASH?
HOUSES—For Sale—Miscellaneous
HOUSES—For Sale—Miscellaneous
BEVERLY HILLS HOME
Don't Read This Ad
A private home Offered by owner
3-STORY SPANISH HOME
10 ROOMS—4 BEDROOMS
PRICE $12,750—$2000 CASH
TRUE MEDITERRANEAN HACIENDA
THE ROMANCE OF OLD SEVILLE
CAN YOU BEAT $4900?
ENGLISH MANSION
231 CONWAY AVENUE
CREDITORS MUST LIQUIDATE
$11,500 Now, Was $17,000
Dippell - Wallace - Bermant
$10,500
Quick Sale Price
33⅓ Reduction
HOWARD & HOWARD
Southeast corner 8th and Oxford
HANCOCK PARK
232 S. Windsor Blvd.
C. H. O'Connor & Son
Wilshire Sacrifice $7950
$4800 FURNISHED
You Are Looking For
HOUSES—For Sale—Miscellaneous
HOUSES—For Sale
West and Northwest
9 ROOMS. 4 BEDROOMS.
$21,500
ANDALUSIAN IN CHARM
6-ROOM SPANISH HOME
(Within 5 minutes)
Special Buy by Owner
LOW PRICE AND GOOD TERMS
5 ROOM HOME
With Big Corner Lot
Angeles Mesa Homes
SAVE $2000!
PASADENA—For Sale, Exchange, Rent
MUST SELL
HOLLYWOOD—For Sale, Exchange, Rent
PLEASE INVESTIGATE
BEVERLY HILLS—For Sale, Exchange, Rent
MUST BE SOLD
$16,750
256 EL CAMINO
STOP LOOK
623 N. ALTA DRIVE
ATTENTION, BARGAIN HUNTERS!
Without Competition
Spanish Studio Home
$55,000 Leased Stores
BEVERLY HILLS—For Sale, Exchange, Rent
CASH BUYER
WESTWOOD HILLS—For Sale, Exchange, Rent
GLENDALE—For Sale, Exchange, Rent
Electric Dishwasher Frigidaire!
SEVEN-ROOM STUCCO
$6400—$1400 CASH
Greenlaw Realty Company
ROSSMOYNE AMONG THE OAKS
7-Room Spanish, $7950
H. L. MILLER CO.
MUST SELL
SAN MARINO—For Sale, Exchange, Rent
CITY LOTS AND LANDS—For Sale
WILSHIRE FRONTAGE SACRIFICE
BUSINESS PROPERTY—For Sale
Brick Store Building
CLINCH & THURTLE

BUSINESS PROPERTY—
For Sale —33

CIRCUMSTANCES
FORCE SACRIFICE
A $64,000 equity for $28,000 and assume $46,500 loan at 6%, on improved business property, and 75 by 150-foot "C" zone lot, clear, adjoining. Located on major artery in Los Angeles. Improvements one year old. Here is an opportunity for real profit for the investor with vision who will hold on for a while. See Mr. Cadwallader, with

W. I. Hollingsworth & Co.
6th and Hill. TRinity 9651.
Hollingsworth Bldg.

HOLLYWOOD junction business property on Sunset, 6-room house, $18,500, half cash. Terms. Owner. 1187 N. BERENDO. MO. 17786.

EXCEPTIONAL bargain. Doheny Drive, Beverly Hills business lot. GL. 9402.

INDUSTRIAL PROPERTY—
For Sale and Exchange —36

FOR LEASE or sale, new industrial building 50x90 in Glendale, or will build to suit.
L. H. WILSON
1401 S. San Fernando Rd. at Los Felis. CApital 1714. Douglas 1551.

125 ACRES Hawthorne, near Torrance, $750 per acre. WY. 2314.

INCOME PROPERTY—
For Sale —37

MORTGAGE Company Foreclosures—10-room stucco duplex, nearly new, 1366 S. Carmona, north of Pico. $8500. 25% cash.
40-room stucco apartment, beautifully furnished, all for $32,500, 20% cash. Income $7200. Located 1375 W. 22nd st. Representative at each property from 10 to 5 p.m.

HERE'S A GOOD BUY
My flat building, four 5's, Wilshire-La Brea district, $3000 will handle. Nets 6%. Address N. box 225, Times Office.

REAL bargain, $3950 for modern duplex. ½ cash. Pays 10 per cent net on home and income. 341 E. 71st st.

EQUITY in property, 838 S. Lake st., lot 50x150, two 2-story frame buildings, 6 apartments and 1 room; apartment-house site; mortgage $15,000, trust $3500. Call OL. 6156.

FINANCE COMPANY
Has 12 new apartment houses, newly furnished, all clear, from $38,000 up. 824 Title Insurance Bldg. FA. 3651.

NEW 6-room Spanish duplex, all tile kitchen, Frigidaire. Many novel features. Income $120 per month. $10,500, terms. 2306 Lyric. OL. 1363.

PRICE $32,500, NEW
8 double apartments, completely furnished. West Side. Income $5760 year. Some trade if clear. OR. 9903.

A BARGAIN for quick sale or exchange, stores and apartments in Oakland for ranch or city property. M. W. S. 1815 Alice st., Oakland.

HOLLYWOOD'S best paying apartments. $12,600 monthly. GR. 2645, 11-12.

FOR information pertaining to foreclosure property, priced right, call MR. CUTTS. VA. 0552.

INCOME property, block east of Vermont on Pico. Alley on west side. Owner. 2426 W. Pico. WA. 2054.

TO RIGHT PARTY: Will sell 18 furnished rooms near Figueroa and Pico. 10% down. OL. 8308.

$16,500 NEAR Figueroa, 69x205, alley. Income $30. Mortgage $6500. TU. 2893.

SACRIFICE for cash, 10-room stucco duplex, Wilshire-Fairfax. DR. 1078.

DUPLEX 14 rooms, strictly modern; well located. Call EX. 2412.

1321 S. BURLINGTON. FORTUNE LATER. McGARRY, owner. VA. 5294.

8-UNIT COURT, NEW STUCCO. PART TRADE. RO. 7301.

SUBURBAN PROPERTY—
For Sale —38

AT LEAST 200 FINE OAKS AND SYCAMORE TREES on this 4.39-acre Whittier Foothill property for the development of a fine parked estate. Also scenic, easily accessible building site. Fine developments and homes adjoining. Only 45 minutes from downtown Los Angeles, but the price is only $9500. EDWIN O. HART, INC., 724 Van Nuys Bldg., Los Angeles. Phone TRinity 4521.

ONE acre, 6-room Spanish-type home, chicken equipment, fine soil, cheap water, gas, electricity, etc., lots of garden, berries, grapes, fruit trees. Short drive from downtown Los Angeles. Business calls me away and I will sell this wonderful home at a big sacrifice for quick action. Write for full details. Owner. L. ROUSE, Box 134, Alhambra.

CORNER ESTATE HOLMBY
$29,500 TOTAL PRICE
Beautiful knoll overlooking Los Angeles Country Club. 249 ft. on one street; 329 ft. on other; close to bridle trails, exclusive Westwood Village Shops. 2 blocks from Wilshire. Mrs. Rader. HO. 7908; evenings, OR. 8631.

ONLY $10 MONTH
Beautiful fruit-covered 1-4 acre in heart of Studio City, North Hollywood. OWNER, OXford 7851.

Arcadia

½ ACRE in West Arcadia. All kinds of bearing fruit and walnuts. Equipment for 500 chickens. 2 family modern stucco house with cement basement. 2 blocks from car line. $6500. Terms to suit. Owner, 223 W. San Marino ave. Alhambra.

Burbank

AUCTION
FRIDAY, JUNE 27TH, 2 P.M.
Lot No. 103, Tract 9426, located on GRIFFITH PARK DR. near MAGNOLIA BLVD. Size about 50x135. This lot is clear and will be sold to the HIGHEST BIDDER WITHOUT LIMIT OR RESERVE for cash. ¼ cash at sale.
H. N. WOOD, Auctioneer. AX. 9718.

San Fernando Valley

FINEST large country estate of 30 acres, located on Ventura Blvd. For price and particulars write owner. Address F. box 232, Times Office.

LOT, take $250 for $650 equity, balance $500, payable $15 month. Between Riverside and Magnolia. WH. 3470.

COMMERCIAL half acre, less than half price. Gas, water, light, in large orange grove. CULLEY, tract office, Granada, Cal., near San Fernando.

BARGAINS in acreage and chicken ranches. Some exchange. H. R. BEVIS, 6330 Van Nuys Blvd., Van Nuys.

REPOSSESSED 1 acre with remodeled 4-room house and garage, sell at sacrifice or rent. $30. OL. 5762.

BARGAINS San Fernando Valley property. W. T. BURR, 205 Chatsworth Drive, San Fernando. Phone 36.

MONEY I must have. Will sacrifice 2½ acres for $1500. RE. 5364, a.m.

South Pasadena

A REAL bargain, 6-room bungalow. Newly painted inside and out. New hardwood floors. Excellent location. ½ block from car line. 1913 La France. $3000 under value. Price $5500. Owner, Colorado 1084.

BEACH PROPERTY—
For Sale —39

VENICE
5-room stucco bungalow, ½ block off Lincoln Boulevard; full price $3000, $350 down, $30 per month.
HARRISON
VA. 2384. 404 Associated Realty Bldg.

WILL sacrifice La Jolla ocean front Spanish estate, also Spanish style home, La Jolla, Hermosa at 40% actual value. Robt. E. Hill, Terminal Bldg., La Jolla, Cal.

UNDERPRICED ocean view sand lots at Manhattan. $595 up. 10% down. F. H. Dolan, owner. 8321 S. Vermont ave. TH. 4351.

LAS FLORES beach homes with 3-year ground lease. 5 rooms, furnished. Electric range. H. Cowling. GR. 5176.

MALIBU ½ acre site. Ocean view. Good roads; water. $330 cash, balance 3 years. Box 572, Beverly Hills.

NEW 5-room stucco, double garage, $3975. Terms. 314 AMETHYST, Balboa.

POULTRY AND RABBIT—
Ranches for Sale —60

SEND your name and learn of the CHARLES WEEKS POULTRY COLONY, the MOST INTENSIVE POULTRY CENTER in the world today, where sandy soil, irrigating water, balmy climate, home market, low cost of poultry houses and WINTER GARDENS make it an outstanding location for beautiful, self-supporting GARDEN HOMES. Charles Weeks lectures every Sunday, 2 p.m. on his own little farm off Sherman Way near Owensmouth, in west end of San Fernando Valley. Address CHARLES WEEKS, box K, Owensmouth, Calif.

2 ACRES old orchard, 260 feet on main boulevard, $1750, $450 down; assume mortgage for balance. Trustee, Box 34, South Pasadena.

WOULD you buy finest $18,000 chicken ranch in California for $12,950? A. HARRINGTON, Huntington Dr., Duarte. Phone Monrovia Black 324.

½ ACRE, 5-room house, Van Nuys Blvd., near Sherman Way, $4000. Rockwell Smith, 5600 Van Nuys Blvd. Corner Burbank Blvd., Van Nuys.

5-ACRE chicken ranch, San Fernando Valley; if you want a steal I dare you to call me. No trades. Mr. Sale, WY. 3606; evenings GL. 8237.

WE specialize in acreage, country homes and poultry ranches. KELSEY, 1548 Valley Blvd., Rosemead.

CHICKEN ranch, $3850, sacrifice, $850 cash, balance $30 month. 729 Venice Way, Inglewood.

COUNTRY, FARM, RANCH—
Properties for Sale —61

HAVE 10 acres near Modesto. Will sell half or whole $4000, part cash. Good soil, plenty water. Owner. P.O. Box 188, Vallejo, Cal.

ACRE with 4-room 3-year-old house, double garage. Main street of Fontana. 10 orange trees. $3000, terms. 7934 S. Vermont Ave.

COUNTRY, FARM, RANCH—
Properties for Sale —61

160 ACRES mountain ranch, 10 miles northeast Placerville in El Dorado county. Good soil. Family orchard and grapes. Plenty of water. 7 springs. No fog, climate cure for tuberculosis. Elevation 2900 ft. 5-room house, 3 chicken houses and 1 more under construction with other buildings. Cash $4000, or terms ½ down. For particulars address L. I. Taylor, Box 220, Placerville, Calif.

AGRICULTURAL heart of Kern county, the famous Buttonwillow ranch, 5 hours from Los Angeles, being sold in all size tracts by

MILLER & LUX
315 West 6th St. MU. 7247.

OPPORTUNITY FOR FUTURE INDEPENDENCE. 1 to 20 acres of splendid sandy loam soil. Abundance of water. Already planted to fruit trees. Cared for, for 3 years at no additional cost. 1 hour from Los Angeles on completion of new paved highway, now under construction. Small down payment, $12.50 monthly. Address P. box 250, Times Office.

160 acres highly improved ranch home. Sacrifice sale. Little Rock, Los Angeles county. 86 acres pears, heavy crop, 45 acres alfalfa, best soil, all leveled, underground irrigation system, excellent buildings, all farm implements. Worth $80,000. Sale price $40,000, terms. E. P. Gray, 5280 Wilshire Blvd. Whitney 9904.

Good Land $6.25 Acre
320 at Fairmont Lake, Los Angeles county, rich soil, fairly level, cleared, fenced, suitable grain, grazing, poultry, fruit. Wells, springs. F. M. PHELPS, Pacific Mutual Bldg.

FOR SALE—Six stock, dairy and grain ranches, 2230 acres, 280 acres, 480 acres, 360 acres, 1740 acres, 1300 acres on paved Pacific Highway, Siskiyou county, Cal. Address owner, Postoffice Box 1227, Weed, Calif.

GOOD PROFITABLE groves. Building sites. Country estates. GORDON F. BLACKWOOD, Realtor. Office on Blackwood Ranch, 2 miles southeast Glendora, On U.S. Highway 66. Member Pomona Valley Realty Board.

ENCINITAS—7½ acres choice irrigated land, planted avocados. Sell on terms or exchange for Orange county. If clear. Box 203, Encinitas.

RETAIL dairy, 20 acres, fully equipped and worth investigation. Write or phone owner, N. H. Johansen, San Jacinto, Cal. Phone 12.

FOR GOOD BUYS in poultry ranches, groves, acreage, trades.
W. A. SINCLAIR
101 So. Sierra Ave., Fontana, Calif.

$25 PER acre, 10-acre tract, suitable for citrus, vegetables. Real bargain. Easy terms, consider trade. 704 Sun Bldg. TU. 9681.

AVOCADO LAND at Fallbrook is your safest investment for big returns. Many choice parcels. Raymond Wayman & Son, owners, Fallbrook.

$10 DOWN, $10 per month. 10 acres Southern California virgin land, $75 full price. 124 W. 6th, Room 415.

Antelope Valley

160 ACRES RICH DEEP SOIL. SACRIFICE. 804 MONTEREY ROAD. SO. PASADENA. ELliott 1663.

CLEAR 134 acres good level land, $17 acre. Want clear lot. Mr. Gray, WHitney 9904.

WILL sacrifice my $12,000 equity in 80-acre alfalfa ranch near Lancaster for $5000. HO. 5004.

158 ACRES, $12 an acre, beautiful foothill land, terms. Ben R. Brainard, 7301 S. Broadway. TH. 0741.

Arizona

34,228 ACRES near Boulder Dam Lake (to be). G. P. Stevenson, Miramar Hotel, Santa Monica, Cal.

Riverside

BARGAINS in over 100 ranches, groves. C. W. CELL, Riverside, Cal.

Coachella

160 ACRES on highway near Indio. A big snap. Rieger, 727 Story Bldg.

MOUNTAIN, RESORT, LAKE
Property —62

SACRIFICE sale, several pieces of Big Bear Valley income property. 1 boulevard lot, 100x300, with 6 cabins, 1 lot 100x300, with 3 cabins. Write owner for particulars. Earl F. Wilde, 985 Magnolia ave., Pasadena, Cal.

LOT, ARROW LAKE WOODS, near village. Half-price. Boat privileges. 1029½ N. Harper. GR. 8665.

CLUB or hotel site, off Roosevelt highway. Ocean view. Airport. Outdoor sports. Owner, 679 S. Rampart.

WANT cabin for cash and $2500 equity 2 1-4 acres. Boulevard. AL. 4495.

EASTERN & NORTHERN—
Property
For Exchange —63-A

HOUSE Wanted. I have a high class business building, also high class residence in Kansas City, Mo., will exchange for strictly modern residence, Los Angeles. WHitney 1644. 1212 Victoria Ave.

IF you have eastern property to exchange for choice Southern California suburban address KK. box 218, Times Office, and give phone number.

$10,000 Spokane home, $2500 mortgage, for duplex or bungalow, free of encumbrance, Los Angeles or Long Beach. Box 9100, Times, Long Beach.

80 ACRES Washington clear for Los Angeles. Will assume. OX. 7145.

DES MOINES, IA. $3250 equity in bungalow for local. WH. 6021.

Wanted —63-B

WANT Dallas, Houston or well located Texas property in trade for choice Orange county. Might consider Middle Western. Address KK. box 231, Times Office, and give phone number.

SUBMIT small eastern property, California. Deals waiting. Quick action. Broker. EM. 3967. 1845 S. Arlington.

GOVERNMENT LANDS—
and Relinquishments —66

GOOD 320 acres. Fine for poultry, fruit. $250. 431 Southwest Bldg.

OIL PROPERTY—
Miscellaneous —67

MUST sell my half acre near Venice. $2750, terms. Call owner, TRinity 3871.

100-FT. lot on Laconia st., Athens, for sale or lease. LA. 0951.

ORANGE, LEMON, WALNUT
Avocado Groves—Vineyards
For Sale —68

CO-OPERATIVE marketing made California Orange Growers most successful agriculturists in America. Recently completed irrigation development in an old established orange-growing district makes additional fertile land available with abundant cheap gravity water which we offer at $300 per acre on easy terms. Near city of 8000. Closest investigation invited. Illustrated booklet free. Ten acres full-bearing oranges should earn more than any good 80-acre general farm. One man easily does the work. C. W. Houston and Co., 417 South Hill.

Grapefruit Orchard
The finest Grapefruit Orchard in the Imperial Valley without exception. Immense crop on trees. Price $180,000. Terms. FRED KNEWING, 318 Fidelity Bldg. TUcker 3810.

Avocado Orange Land
All size tracts, some planted. 1 hour from L. A. Plenty water. Selling below value. Owner, 208 W. 2nd St., Santa Ana.

IF YOU WANT best buys in groves, poultry ranches or irrigated lands for dependable information and service see
C. F. SHAW, JR., Realtor,
Opposite tower at Fontana, Calif.

35 ACRE lemon grove, 6 years old, loaded with fruit. Will sell 10 acres or more. One of best lemon grove buys in Orange county. Plenty water. Good terms. OX. 8394.

20-ACRE VALENCIA GROVE NEAR DOWNEY, GOOD CONDITION, SELL OR TRADE. OWNER, H. R. WILSON, BOX 128, GLENDORA.

For Exchange —68-A

40-ACRE walnut grove. Full bearing. Crop prospect good. Big sacrifice. McGarry Realty Co., 631 Higgins Bldg.

HAVE home, Burbank, San Diego or Alhambra. Trade for grove or ranch, assume. 940 E. MAIN, Alhambra.

ACREAGE, SUBDIVISION—
Miscellaneous —70½

MUST SELL FOR BEST OFFER
125 lots located in Pasadena. 75 on Hunt Dr. 25 just off Colorado St. 25 just off San Gabriel Blvd. Owner, 2526 N. Roosevelt, Altadena.

2 ACRES near Bell. $4800. VA. 9768. HE. 9197.

WANTED—
Real Estate
For Cash, Not Classified —71

Want To Buy For Cash
From owners, improved business corner in active location must be leased to reliable tenants. Lewis, 112 S. La Brea. WY. 1186.

Cash Paid for Bargains
Write only, full details, F. M. Phelps & Co., 1240 Pacific Mutual Bldg.

CASH! CASH!
For vacant or improved business. Must be good and priced properly. Address HX. box 9, Times Office.

HAVE $10,000 cash, want 4-flat duplex or vacant lot at sacrifice price. Owners, what have you? Address R. box 322, Times Branch.

PROPERTY Sold for Cash
OWNER, BE CONVINCED, CALL 2034 W. WASHINGTON W CAR.

LOCATION wanted, private school, Altadena or Flintridge, easy terms, 1 acre up. Address F. box 78, Times Office.

WANTED—
Real Estate
Miscellaneous —71-X

WILL BUY
Business properties on main thoroughfares in Los Angeles. Clear or encumbered, improved or vacant. Owners only send full details and lowest net price by mail. I am not trading real estate but buying for a large corporation.

JIM HOOL
ROOSEVELT BLDG.

$125,000 IMPROVED and unimproved California lands, city improved and lots. Will add some cash for a good apartment building. Will assume 2 mortgages if property financed. Owners only. Mr. Miller, Room 211, 6777 Hollywood Blvd. GL. 5605.

THE FRANK MELINE CO. can sell your property in a few days by our quick liquidation method. See ALBI, 3rd floor, 706 S. Hill.

Real Estate—Houses
CASH—No TRADES
BEDILION, 650 S. Spring. TR. 6865.

OUR BUYERS WANT PROPERTY that is priced right—generally they pay CASH at Public Auction. O'Connor, FI. 2134, 641 S. Western ave.

IF you want to buy, sell, exchange your property, city, country, eastern, any size, see Alfred Thomas Co., realtors, 707 S. Bonnie Brae.

Real Estate—Houses
CASH—NO TRADES
BEDILION, 650 S. Spring. TR. 6865.

CASH PAID FOR BARGAINS
Want income or business property. MUST BE SACRIFICE. Address F. box 362, Times Office.

WE CAN exchange your property. THE OTTO G. WILDEY CO. LTD. 304 FINE ARTS BLDG. TR. 2522.

IF YOU WANT CASH FOR YOUR PROPERTY, CALL H. N. WOOD, 705 W. 45TH ST. AX. 9718.

80 ACRES Washington, clear, for Los Angeles, will assume. OX. 7145.

Houses —71-A

FOR cash, house on business street. Must be bargain. State size of lot, full price, particulars. Address F. box 115, Times Office.

EQUITY 5 rooms, near Sears-Roebuck, want 5 rooms south of Manchester, near Vermont car. Will assume. Address N. box 36, Times Office.

WILL BUY HOME
$10,000 to $15,000 cash, foreclosure or real sacrifice. West. OX. 1413.

WANTED: 7 ROOMS
In Beverly or Westwood. Have $2500 good 2nd trust deed paying 8% as down payment. Phone MA. 2381.

WANTED—Clear house in exchange for clear lots. MILLER, DU. 8571.

Lots —71-B

WILL pay $500 CASH and STOCK in a local, going manufacturing company for well located residence lot, worth from $2500 to $6000.
LOT MUST BE CLEAR.
Address P. box 535, Times Branch.

WANTED, by responsible party, a clear residence lot on 2nd Trust Deed basis. Address P. box 34, Times Office.

B ZONE lot, West Side. Have $6500 guaranteed trust deed.
BEVERLY SECURITIES CO.
4069 BEVERLY BLVD. OL. 7803.

WANTED clear vacant for my equity in apartment house. Owners only. For information see Mr. Waldman, 340 Roosevelt Bldg.

C ZONE, 100-foot lot on main boulevard in Los Angeles or Santa Monica, on 99-year lease. Owners only. HE. 4659.

MUST be B and C zone lots, wanted by responsible builder, price and terms must be right. Give full particulars. Address P. box 536, Times Branch.

WANT CLEAR LOTS IN EXCHANGE FOR INCOME. OWNER. FAber 1136. 721 ROWAN BLDG.

LOT near Pico and Prosser, $1500. Address P. box 256, Times Office.

$70,000 2nd trust deed, exchange for clear B or C zone. TU. 3316.

Acreage —71-C

ACREAGE or business lot. Have grocery, delicatessen, bakery and cash. $100 month turnover. AX. 2381.

WANT acreage for vacant corner, 2 houses, Pomona. Owner. TR. 0654.

Business Property —71-D

WANTED: BUSINESS CORNER IMPROVED and leased, or vacant for lease. QUICK ACTION! Address O. box 387, Times Branch.

WANT BRICK BUSINESS building. Have clear 8-room, $7500, $4500 1st trust deed. Will assume $5000. Box 322, La Verne, Calif.

CASH deal for stores, $100,000, or prefer larger. Must show income and value. VAN SLYKE. EL. 3813.

$100,000 clear C zone. Want improved business. TU. 3316.

$100,000 clear Los Angeles. Want Wilshire Blvd. Assume. TU. 3316.

Industrial Property —71-E

WANT industrial building, 7500 or more square feet. Must have trackage for sash and door business. Exchange deal on Wilshire district vacant business. WHEELER, DU. 2310.

Income Property —71-M

WANTED: Furnished apartment house. Must be good buy. Submit to R. E. DURBIN, 475 S. New Hampshire. Phone EX. 7955.

WANTED—10-room duplex, north of Fairfax, west of Wilshire, price must be attractive. Address P. box 275, Times Office.

WANT income, one incumbrance, for clear B zone lots, Beverly Hills near Wilshire. Address N. box 195, Times Office.

50-FOOT business corner on Pico. Want L. A. income. Mrs. Davis, WH. 5111, evenings CRestview 6775.

WANT duplex, West side, subject to one paper, for $8000 home subject to $2500. VA. 8518.

8 TO 16-FLAT BUILDING
or a 20-single apartment.
911 CALIFORNIA BUILDING

$75,000 clear Chicago, $5000 income, assume Los Angeles income. TU. 3316.

WANT 4-flat. Have small house as down payment. OL. 6707.

Country, Ranch Property —71-M

RANCH wanted to work on shares with prospect of buying, within 30 miles of Los Angeles. Address box 615, Times Agency, Santa Monica.

REAL ESTATE—
For Exchange
Miscellaneous —72

WANT apartment house from owner. Have client with $30,000 clear property and $35,000 equity as first payment. Glenwood Investment Co., 720 S. Alvarado St.

20-ACRE 3-year pear orchard and 2-year-old apricot ranch near Palmdale. Cost $10,000, for beach, Catalina cottage, good duplex. RO. 8097.

$10,000 REAL equity, business property, Ocean Park, near pier. Leased. Bank loan. No money. Owners, what have you clear? Call OR. 9947.

156-ACRE dairy ranch, good well and buildings. Near Porterville. Price $22,000. Want good lots or houses. Write Pouke, 8727 Long Beach Blvd.

TWO clear bungalows in Taft, $6500. Will assume on property in or near Los Angeles. Mr. Garner, 3857 W. 6th st. WA. 0138.

HAVE 2-story frame house clear, on La Salle. Want modern 3-bedroom duplex, will add cash. MEDINNIS, 4225 W. Washington. EM. 7496.

HAVE 10-acre improved in San Fernando Valley, clear; want double bungalow exchange. Write A. O. Coffman, 635 N. Western.

4 ACRES, corner Valley Boulevard, Walnuts, peaches, 5-room house, garage. East of L.A. $6500 equity, for home, lot or what, here? MO. 12844.

CLEAR Los Angeles property for

RUNNYMEDE STOCK
Phone GR. 6747, evenings.

WANT clear city property in exchange for diversified ranch, modern house and outbuildings, well located. Call MU. 2894 or evenings, EL. 3634.

3 BRICK stores on Pico, $35,000, $12,000 bank loan. Want Los Angeles or beach. OR. 6819.

5-ROOM modern home, what have you? Owner, 3536 Burton Ave., Lynwood, Cal.

$40,000 CLEAR, near Ambassador for high class apartment or business. Assume $30,000. EX. 1149.

WANTED—Garage property in exchange for good alfalfa land, write A. O. Coffman, 635 N. Western ave.

EXCHANGES, MU. 2522
ERNEST STEWART, 548 S. SPRING.

CLEAR $75,000 estate, 30 acres. Want apartment house. Will assume. R. R. Crabtree. WH. 7206.

LOT in Venice oil district for sale or exchange, also double bungalow in El Creno. TR. 5817.

1¼-ACRE ranch, fully equipped, 30 minutes from Hollywood, $6800. Want clear lot or bungalow. OR. 7100.

80 ACRES Washington, clear, for Los Angeles, will assume. OX. 7145.

TRADE 6 acres Florida land for used car. Phone AN. 3071.

6-ROOM home, Hollywood Way. Equity $9000, for lots or income. OR. 7100.

WANT alfalfa ranch for bungalow court. 8154 Beverly Blvd. CR. 3136.

1 CLEAR lot, equity 2 houses, for flat or duplex equity. NO. 4472.

WILL trade Arizona citrus land. Value $35,000. Clear. Submit offer. MU. 3830.

Manufacturing rights under famous patent for L. A. or ? 834 N. Stanley.

WANT CLEAR HOME, HAVE $35,000 1ST ON A-1 VACANT. GL. 5507.

BEVERLY Boulevard mansion, $25,000, for clear lots or securities. GL. 5507.

TRADE income for acres or ? E. D. Hathaway, 1910 Hillhurst.

12-ROOM beautiful duplex, Wilshire district, for what? OR. 2673.

CLEAR 160 acre alfalfa ranch with auto camp, gas station. GL. 9687.

13 ACRES, 30 minutes to Hollywood, equity $14,500 for income. OR. 7100.

70 ACRES alfalfa and grapes, clear. No brokers. WH. 0700.

REAL ESTATE—
For Exchange
Miscellaneous —72

DAIRY RANCH in ideal location. Alfalfa, fruit. New modern home. Where one can be HAPPY and positively make a LIVING. $20,000 CLEAR. What have you?

CLEAR lots PASADENA, $30,000. Can ADD Business corner Western avenue, $30,000. Want income. Assume one paper.

SAN DIEGO Business lots CLEAR, $12,000. Want income. Assume.

SANTA MONICA Income. New modern, $22,500. Want home to $12,000 Pasadena, Hollywood, etc.

S. H. WEST & CO., INC.
6777 Hollywood Blvd. GL. 5109.

CLEAR HOME, $4000 to $5000, taken in trade on charming new 1½-story Monterey home in beautiful Leimert Park. Designed by one of California's leading architects. Located on exclusive model home street, close to golf courses, 7c car, etc. Two lovely bedrooms, tile bath, with stall shower, extra toilet. Real fireplace, walled-in garden, double garage. Full price only $9250 on terms. Get key at 4322 Crenshaw Blvd., phone VE. 1176.

Highland Ave. Business Lot For Exchange
Have 50-ft. business lot on Highland ave., near major traffic intersection. Ripe for improvement. Priced right at $32,500. Want home or residence lots to $22,500 as part payment. Robert A. Klein & Co., 6601 Wilshire Blvd. OR. 1241. Open Sundays.

THE several members of our family who have vacant business property, subject 1 mortgage only, have decided to pool their equities and exchange all or part for a well located country property. They have nominated me legal representative and principal to do business. These lots range from $5000 to $15,000, all strategically located in western part of L.A., many in Beverly Hills. Address N. box 132, Times Office.

SALE or exchange, beautiful San Marino 9-room home, ½ acre, all kinds of fruit and shade trees. Children's play house, pony barn. One block to Huntington Drive, 3 blocks to school, library and art gallery. Want smaller house South Pasadena or L. A. Price $11800. Wm. Heideman, residence 1645 East Drive, Alhambra. 2414-M, office GA. 7001.

EXCHANGE BUSINESS PROPERTY FOR HOME
Two-story new brick building, 6 stores, 10 single beautifully furnished apartments, corner West Slauson and 5th Ave. One incumbrance $29,500. Furniture clear. Will take good well located clear home. Phone owner, Samuel Borun. Don Hotel, Wilmington 1481.

SAN FRANCISCO
OAKLAND, BERKELEY
Beautiful homes and other property to exchange for L. A. or vicinity.

C. W. Patterson Co., Ltd.
858 S. Western. DRexel 1115.

WALNUTS, 30 ACRES, $30,000. Mortgage $6500. HEAVY CROP, cheap water, full equipment. A permanent income property. Owner old, wants city. THIS IS WORTH WHILE. O. A. NICKERSON CO., 510 W. 6th. TU. 6022.

LOCAL AND EASTERN EXCHANGES BUSINESS PROPERTY, APARTMENTS, HOUSES AND CLEAR RANCHES.
WESTERN LAND CO.
129 W. 3RD ST. VA. 5483.

$51,000, MARVELOUS income property, So. Pasadena. 10-year 1st loan, $20,000, 7%, appraised by mortgage company $58,000. Income $8200 yearly, unfurnished. Exchange $25,000 equity for clear local or eastern. ERICKSON, 7034½ W. 6th St. VA. 9422.

WANT APARTMENT
Must be good and one mortgage, offer good out of town paying income property, one small bank mortgage.
STANDARD REALTY COMPANY
414 South Brand, Glendale.
Los Angeles phone CA. 6130.

160 ACRES level sandy land, 22 miles S.E. of Hemet. Good for stock and poultry. 80 apple trees. Windmill, pump, tank, connected to 5-room house. Water for home and stock. Under lease. Mortgage $4700, equity $4000. What have you? 450 N. Lake st.

BEST part of California St., Pasadena B zone lot 64x200, massive 10-room brick, 4 bedrooms, 3 baths, plenty shade trees and shrubbery. Consider clear vacant as down payment. OR. 1211.

20 ACRES, very big sacrifice, corners on major boulevard, very close in. Trade considered. This is in a very active built-up section and a money maker. L. A. DOLTON, 221 S. Vermont. WA. 1913.

"PIERCE TRADES"
EXCHANGES EVERYWHERE. Send description of what you have and tell me what you want. C. B. Pierce, 308 N. Canon Dr., Beverly Hills. OX. 0806.

New Exchange System
List with us and we mail you list of what you want four times.
PHILLIPS & REAM
600 S. Western ave. WA. 1171.

WANT INCOME
Have beautiful new $42,500 home, West Side. Owner wants income.
CHILDS, CR. 4194.

8-FLAT near Wilshire, duplex next Beverly Blvd. 4-flat near Fairfax, one mortgage each, all fine properties. Submit exchange. Selecman, OR. 1166.

CLEAR lots and income properties, East Side. Trade for Hollywood property and income.
MALCOLM MOREHART CO.
GR. 4090. Evenings OX. 4053.

CLEAR Hollywood residence lot, $5500. Want Balboa or Newport property. Owners only. 812 N. Laurel Ave., Hollywood. OX. 7250. WH. 7179.

WILL trade Alta Canada 9-room house, landscaped, deodar, olive, walnut, plum trees and shrubs. Elevation 2000 ft. Make offer. WY. 1566. Colorado 5429.

EXCHANGES
W. M. GARLAND & CO.
Spring St. at 9th. FAber 4041.

HOLLYWOOD APARTMENT HOUSE. Income $950 per month, mortgage $21,000, 6%. Want clear B zone. Lewis, 112 S. La Brea. WY. 1156.

WANT New York or near for $200,000 Hollywood income. Adjust difference.
HERNANDO D. WOOD CO.
4604 Beverly at Western. GR. 8001.

WESTWOOD, new 7-room house, corner lot. 10351 Ilona ave., for clear lot Leimert Park or southwest. VE. 9094.

80 ACRES CLEAR, best corn land, Montgomery county, near Crawfordsville, Indiana. Los Angeles preferred. Owner, 237 S. Mansfield. WH. 4046.

ONE of the finest duplexes on W. 6th St. Trade clear or incumbered to balance desirable vacant or improved. James Madison. OR. 1220.

Want Clear Eastern
For Wilshire-La Brea income. Ingram, 5774 W. 3rd St. WY. 3306.

HAVE good 5-room bungalow in Alhambra, will trade for Los Angeles bungalow, vacant or income. Halverson, 3052 W. Main, Alhambra 1247-M.

EXCHANGES EVERYWHERE
HARRY GROSSMAN
204 Haas Bldg. TUcker 2471.

CLEAR 100 ACRES
Red Tokay vineyard, 15 years old, cared for to crop time. Want residence, income or vacant. RE. 8730.

4 ACRES on Salt Air street, Brentwood, close to San Vicente, clear. Ripe for subdivision or estates. Address OO. box 506, Times Branch.

HANCOCK PARK DUPLEX
Owner offers unusual deal. Wants clear home on B Zone lot. Brickner, WH. 1121.

$6000, SIX-ROOM WHITE STUCCO HOME on 109th near Figueroa. Want lot. CRestview 3136. 8154 Beverly Blvd.

BEVERLY HILLS HOME
6 rooms, $10,500. Want single or double in East Hollywood near Warner Brothers. HE. 8207.

FONTANA, want good residence or income for beautiful grape fruit grove. Address F. box 7715, Times, Glendale.

5-ROOM bungalow, 2 clear lots in San Diego, clear lots in Wilmington and Girard, any or all for 6-room bungalow, Los Angeles. VE. 4338.

WILL take clear ranches for equity in apartment house. Subject to 1st mortgage only. For information see Mr. Waldman, 340 Roosevelt Bldg.

DRIVE-in market, corner boulevard, 100x140. Six rentals and bungalow. Want ranch home. Trauger or Belanger, 9 Locust, Long Beach.

40-ROOM apartment house and lot, $40,000, take clear property to $20,000. Terms. Walpole, 1016 W. 7th. TR. 5817.

MONTANA LAND WANTED
For 2 bungalows, 16 lots, 3636 Empire Drive, Palms. Culver City 3520.

AMAZING duplex, 14 rooms, Beverly district, brand new, upper leased. Submit trade or cash. OX. 2654.

STORE BUILDING and bungalow. Price $11,000, mortgage $2400, submit offer. 8154 Beverly Blvd. CRestview 3136.

FOR quick action on trades and good buys for cash, call Southern California Realty Exchange. MU. 5697.

WANT CLEAR SAN DIEGO PROPERTY for a real $10,000 flat equity in L.A. 8154 Beverly Blvd. CRestview 3136.

WE TRADE ANYTHING. If you want action try a busy office. Stephens & Co., 461 N. Western. HE. 8207.

FLAT and bungalow in rear, northeast district, $16,000, mortgage $6000. Want lot, home or acreage. GL. 1591.

FLAT, 20 rooms, corner lot. North Ogden, near Beverly. One trust deed $15,000. Want home or ? WY. 2196.

BUSINESS AND INCOME PROPERTIES FOR SALE AND EXCHANGE. J. T. CUTTER. TRinity 7233.

STOCK ranch, 1200 acres, fully equipped, $30,000, clear. Want income. Carter, 1591½ N. Daly. CA. 6042.

DUPLEX lot, Moreno Highlands, Silver Lake for beach front lot. OR. 7100.

FOR all kinds of trades see MR. DENTON. 1467 N. Vine st.

REAL ESTATE—
For Exchange
Miscellaneous —72

FOR SALE or exchange, value $35,000. Mortgage $7500. Equity $27,500. Take court or small apartment house, furnished. Property large building, 50x100, on lot 50x150. Building used as pool hall, 5 tables, 4 lines bowling alley, 24 stool lunch counter, cigar store. All doing good business. Good town, large pay roll.
NYHART AND SABIN,
Room 204, 105 S. Market, Inglewood. Phone 510.

BUILDER WILL TRADE
SEVERAL BRAND NEW HOMES JUST COMPLETED IN BEVERLY SQUARE, CARTHAY CENTER AND BEVERLY HILLS, FOR CLEAR OR NEARLY. PHONE OWNER AND BUILDER. OL. 4612. BEFORE 9 A.M. OR AFTER 6 P.M.
COURTESY TO BROKERS.

TRADE your lot in as part payment on new Spanish 12-room duplex. Close in. Gorgeous view and all the latest features. Income nets better than 20% on investment. OL. 4709.

BUSINESS lot, Santa Monica Blvd. 6 blocks west Fairfax. Want San Fernando Valley property. Gordon, 8594 Santa Monica Blvd. OX. 7250. WH. 7179.

HAVE $1000 cash and $5000 equity, business lot. Want modern home or duplex. West Side. GR. 2148.

CALIFORNIA for eastern, owners write F. H. Harris, 503 Caroline ave., Culver City. Exchanges everywhere.

6-ROOM stucco, wonderful location, in Glendale. Trade equity $2300 for clear lot, Los Angeles. WY. 2648.

Houses —72-A

123 N. Hobart, 9 rooms, 4 bedrooms, lot 50x150, B zone, first $6000, 6%; 2nd $3000, $36 per month; price $15,000. Take clear chicken ranch or what for equity. Open a.m.

BEAUTIFUL new ultra-modern 2-story stucco home on 60-foot lot above Kenneth Road, $11,750. Consider small clear residence or lot. SEE IT AT 1420 WINCHESTER, Glendale.

BEAUTIFUL new ultra modern 2-story stucco home on 60 ft. lot above Kenneth Road, $11,750. Consider small clear residence or lot. 1426 Winchester, Glendale.

5-ROOM modern stucco. Lawns, near schools and stores. Garage. Terms. Sell or exchange. Owner, 3947 Madden avenue. UN. 0043.

5-ROOM stucco, new, Long Beach, $8200. Incumbrance $2700, for duplex in Los Angeles. Have some cash. Box 9904, Times, Long Beach.

EXCHANGE $5000 equity in real home, West Hollywood, 7 rooms, 2 baths. For clear. Owner. OX. 0647.

5-ROOM stucco home for Whittier or near. 1427 W. 65th Place, City.

SAN FRANCISCO, St. Francis Woods home for Beverly Hills. OL. 7152.

MICHIGAN wanted, near Durand or Flint for Los Angeles home. UN. 0623.

SEVERAL homes clear to 1st paper. Trade for lots. Owner. UN. 2055.

Lots —72-B

GLENDALE BUSINESS LOT
Close in center Glendale with Colonial bungalow on rear of lot. Value, $12,000. Trade for home West Side Los Angeles equal value. WH. 4114.

CLEAR Hollywood residence lot, $5000. Want home to $6500. Owners only. WH. 7179.

B ZONE corner 65x150; 2 bungalows, income $90; cash or trade. OX. 1519.

Business Property —72-C

CLEAR large business corner, 116 Vermont. What have you? 615 E. 53rd.

Income Property —72-D

$138,000, MODERN brick apartment, now only $90,000. $1225 per month and easy managed. Very attractive building in fine location. Furniture clear. Only one mortgage. Trade for balance. Here is a real bargain and it pays well. L. A. DOLTON, 221 S. Vermont. WA. 1913.

BUNGALOW court, 7-unit, best renting section Southeast, monthly income $175. Monthly payments on mortgage include interest, leaving nice profit. No refinancing. Will trade $4500 equity for clear or some cash and terms. HE. 1480, evenings, AT. 6916.

30 MODERN apartments, elegantly furnished, income $875 month. Price $85,000. Accept part trade. Owner, 1857 W. Adams. EM. 5766.

EQUITIES in new 5-family and duplex incomes for vacant, suitable for high class apartment. Montgomery Lumber Co. Garman. EM. 4341.

12-ROOM DUPLEX, $12,300
Unit heat, Frigidaire, near Pico. Want offer for $6000 equity. Woodard, 3710 Vermont. YO. 2142.

20-ROOM near Wilshire, Beverly Hills, $18,000, loan $11,300; for Pasadena or Glendale, clear. OX. 4776.

3 HIGH-CLASS flats and 2 high-class duplexes subject to trade only. Owners submit. 8860 W. Pico. OX. 0418.

NEW duplex, corner, 1569 S. Genesee. Mortgage $7000. Income $125. Want lot or what? OX. 1093.

MODERN APARTMENT, 40 ROOMS. Income $900 month. Want lots or home for $30,000 equity. WA. 4087.

THEATER, Los Angeles, equipped, except booth, now leased. GR. 4348.

Suburban Property —72-E

5-ACRE chicken ranch, San Fernando Valley, fully equipped; will trade for city property. Mr. Sale, WY. 3606, evenings, GL. 8237.

10 ACRES bearing orange and walnut grove, chicken equipment for modern apartment house. M. FLOATEN, 9410 Reseda Blvd. North L. A.

Country Property —72-F

40-ACRE full bearing peach and apricot ranch, Hemet. Want house or what have you to $25,000? OWNER, OL. 3429.

640 ACRES CLEAR, Imperial, for small equity income, no agents. Address P. box 296, Times Office.

TO LOAN—
Money
Real Estate Improvements —75

CONSTRUCTION LOANS
3 YEARS STRAIGHT for Los Angeles and vicinity. Prompt appraisals and answers. Bring your plans and park free in ROOSEVELT BLDG. Garage, 7TH AND FLOWER. ROOM 610.
Ralph G. Wolff Co. TR. 8816

WE HAVE UNLIMITED AMOUNT
6% AND 7% MONEY
FOR LOANS $2000 TO $50,000.
Largest group of private investors in Los Angeles can be reached through us.
IMPROVED—VACANT—2NDS
Quick action; free appraisal.
Robert E. Brown Company
659 S. La Brea. OR. 9019.

6% LOANS
3 Years Straight
Free preliminary appraisals.
Guardian Mortgage Corp.
CORRESPONDENT
ACACIA MUTUAL LIFE ASSN.
858 ROOSEVELT BLDG. TR. 7447.

BEFORE
Borrowing money to build a home or to pay off your present mortgage INVESTIGATE the Insurance Plan Loan which costs
LESS THAN 7%
531 WEST SIXTH STREET
Los Angeles. FAber 2331.

UNLIMITED private funds
Sums $2500 up, interest 6-7. Immediately available, no amortization. No appraisal fee. Prompt action. Consider building loans.
G. C. HIGBIE
504 Bank Italy Bldg. TR. 6564.

PRIVATE MONEY
6% AND 7%
On improved real estate.
Prompt and courteous service.
JOHN E. WHEELER
1104 I. N. Van Nuys Bldg.
7th & Spring sts. VAndike 4586.

$5,000 @ 8%
1st trust deed, 3 years, 50 ft. Beverly Blvd. Wilshire district. High-class loan.
KELLS & GRANT
Wilshire at Western. DU. 3000.

Money To Loan
Unlimited funds for loans on residential property in Los Angeles or vicinity. Refinancing and construction loans a specialty.
UNIVERSAL SECURITIES CO., LTD.
614 Quinby Bldg. 650 S. Grand Ave.

6% SECONDS 6%
FOR CONSTRUCTION. WHY HESITATE? Money is cheap. Materials are cheaper! Use your own builder.
Zeigler Investment Corp.
13th floor, Pershing Square Bldg. TUcker 1939.

5½, 6 AND 7% LOANS
3, 5 AND 10 YEARS
According to class of property. Make application direct to this office and secure prompt results.
E. L. McCORMACK & CO.
1121 Van Nuys Building. VA. 5209.

6% AND 6½%
Your First and Second Mortgages in One.
60 to 65% loans.
BROOKS MORTGAGE CO.
716 Union Bank Bldg. TR. 4305.

$500 TO loan on city property. 4354 W. 3RD ST. EX. 4640.

$10,000 TO LOAN. Private money, 7%. POSNER, ORegon 1241.

6%-7%, $600,000. Improved real estate. VE. 8755. Evenings UN. 4485.

$47,000 OR less to loan. 7008 SO. WESTERN AVE. PLeasant 6246.

TO LOAN—
Money
Real Estate Improvements —75

6% AND 7%
REAL ESTATE LOANS
3 or 5 Years

Straight or amortized to suit the borrower's needs. No charge for preliminary appraisal.

DEAL WITH LOS ANGELES' OLDEST MORTGAGE HOUSE
ESTABLISHED 1900

THE John M. C. Marble COMPANY
609 SOUTH GRAND
TR. 3776

6% INTEREST
FOR LOANS ON IMPROVED RESIDENTIAL AND BUSINESS PROPERTY IN LOS ANGELES AND VICINITY

5½%
FOR CONSERVATIVE LOANS ON CENTRAL BUSINESS PROPERTY

THESE LOANS RUN FROM 3 TO 10 YEARS AND ARE SECURED BY A FIRST MORTGAGE.

NO APPRAISAL OR ESCROW CHARGE

WINTER INVESTMENT COMPANY
11TH FLOOR, I. N. VAN NUYS BLDG. TRinity 3071.
CORRESPONDENT
NEW YORK LIFE INSURANCE CO.

6%-6½%-7%
3-Year Straight Loans
10-Year Installment Loans
(With 3 years straight)
BUILDING LOANS
COMPLETED PROPERTY LOANS
PROMPT SERVICE
PACIFIC MORTGAGE GUARANTY COMPANY
804 So. Spring. TR. 9385.

5½% AND 6%
Business and residential Los Angeles and Vicinity.
Loans placed with
PENN MUTUAL LIFE INSURANCE CO.
HAVELOCK C. BOYLE
215 W. 6th St. TUcker 1368.

QUICK SERVICE
Money to loan on improved real estate Western Los Angeles.
LA BONTE & RANSOM
132 N. LARCHMONT. GL. 3161.

6%, 6½%, 7%
Insurance funds for L. A. improved. Amortizing loans. 1% commission.
CONSTRUCTION LOANS
METROPOLITAN CAPITAL CORP.
125 S. Vermont. FI. 2541.

6%—7%
1st and 2nd mortgage loans.
Lot pay-off.
See Adler. TRinity 3815.
H. Lew Zuckerman Co., 416 W. 8th.

BUILDING LOANS
At current rates, our own funds. We also have private funds for refinance from $2500 up.
ASSOCIATED MTG. CO. OF L. A.
504 Bank of Italy Bldg. TR. 0564.

LIBERAL LOANS
at attractive rates.
Courtesy to brokers. Prompt action.
REDFIELD, VAN EVERA & CO.
Financial Correspondents,
Union Central Life Insurance Co.
215 W. 6th St. FA. 2671.

PRIVATE FUNDS
Quick action. Minimum cost.
30 years of personal service.
GLEASNER-FRAIZER & DUNN
VA. 5101. 1108 Citizens National Bank

6%—Private Funds—7%
Improved or vacant—Also ranches.
S. R. EARNEST & CO. Est. 1907.
Hugh K. Walker, Jr. & S. R. Earnest.
319 Detwiler Bldg. TR. 9075.

65% Refinance Loans
Also constructions loans. Courtesy to brokers. See us FIRST. F. F. NEWPORT CO., 206 Central Bldg. TR. 5001.

6% Insurance Funds 7%
For Real Estate Loans
Beverly Hills Securities Corp.
444 No. Beverly Dr. OXford 7093

SHORT AND LONG TERM LOANS AT 6% on improved and building operations.
MORTGAGE GUARANTEE CO.
626 S. SPRING ST.

BUNGALOW BUILDING LOANS. Also 12% TRUST DEED MONEY
WM. McBURNEY, JR.
516 Pershing Square Bldg. VA. 2001

I WILL loan $2000 to $25,000, 6%. Home, vacant, income, business property. Wilshire, Hollywood, Beverly Hills, Pasadena, Glendale. Close in. Private money. HE. 2420.

7%—No Commission
NO APPRAISAL OR ESCROW FEE.
WOOD-BRUNNER-FIELD, INC.
1012 S. LA BREA. OR. 1291.

$30,000 PRIVATE MONEY, 7% for large home in exclusive residential section.
MURDOCK, OX. 1817.

PLENTY private money of $1600 or more to loan on improved city property. Los Angeles Finance Company, VA. 6261.

SEE WM. H. HARWOOD CO.
FOR 6% LOANS
510 W. 6TH ST. MU. 3573.

BUILDING money, $2500 to $10,000, residence or improved, current rates. Evarts, 604 Van Nuys Bldg. VA. 9259.

VACANT & IMPROVED
2nd trust deeds. Robertson. GR. 8885

$50,000 For Vacant 8%
Will divide. MURDOCK, OX. 1817.

$12,000 AT 7%
IMPROVED or VACANT. WH. 0314.

$25,000 AT 7% ON IMPROVED CITY. WILL DIVIDE TO SUIT. CALL MY AGENT. WA. 4493.

Vacant & 2nd Trust Deeds
PECK, BEVERLY HILLS. OX. 2902.

3-YEAR loans, improved or for building. FARNSWORTH BROS. 1017 Van Nuys Bldg. TUcker 1209.

Private money, 6 and 7%, city, country and building loan. Lockhart & Son, 433 H.W. Hellman Bldg. VA. 6813.

6%—PLENTY OF MONEY—6%
BUILDING, REFINANCING
153 S. LA BREA. WY. 3137.

$700,000, 6-7%. Improved real estate and construction loans. No brokers. FRED T. RIMPAU. WH. 4816.

6% REFINANCE, 7% construction, also vacant loans. Mr. Cartwright, Huntsman-Casady Co. WA. 2121.

$47,500 for vacant or improved, 3 years straight. Will divide. MR. KING, Beverly Hills. OX. 4415.

HAVE $1000 to $5000 OF MY OWN private money on city improved. Gifford, 3464 5th Ave. VErmont 8362.

WHY not pay off your 6% and 8½% loans and borrow at 7 or 8%. Building loans our specialty. AX. 2081.

REFINANCING, improved and vacant. Also building loans. Mr. Cheesman, Mr. Elwood. Beverly Hills. OX. 8501.

7% private money, West, Southwest. 1146 W. Santa Barbara. UN. 2553.

6%-7%, $600,000. Improved real estate. VE. 8755. Evenings UN. 4485.

$1000 TO $25,000. Cheapest in city. Quick service. MU. 2549.

PLENTY 6 and 7% money for good loans. Quick service. GL. 1591.

7% MONEY TO LOAN STRAIGHT OR AMORTIZED. AN. 8357.

RESIDENTIAL CONSTRUCTION LOANS. HANSEN. FI. 3318.

7% PRIVATE MONEY 7% Liberal appraisal. AX. 9714.

PHONE EX. 5621 for private 7% loans. Inspect property today.

RANCH loans, anywhere, to refinance or buy. Goodell, 548 S. Spring.

TO LOAN—
Money
Real Estate Improvements —75

5½%—MONEY—6%
LIFE INSURANCE FUNDS
Liberal Prepayment Privileges
A loan under $50,000 may be paid at any interest date without bonus.

Monthly Payment Plan
The ideal loan for the home owner is our monthly pay loan. Remember, you pay only 6% on the balance each month, adjusted every month. No jokers in this loan. Phone for a free inspection of your property.
THOMAS MORTGAGE CO.,
TR. 3946. 810 S. Spring st., top floor
Financial Correspondent
Prudential Insurance Company.

6% private money, $1000 to $3800, for first trust deeds. MU. 5456, prefer homes.

Loans on Furniture —75-A

FURNITURE AND AUTO LOANS. MONEY AT ONCE. CONFIDENTIAL. DODGE FINANCE CO. BROKERS. 901 N. VINE ST. HO. 7916.

Diamonds, Jewelry —75-B

10 MILLION
DOLLARS TO LOAN
Diamonds and Jewelry
Lowest rate of interest.
No loan too small.
No loan too large.
Pledges held 13 months.
Private loan booths.
PROVIDENT
Loan Association
846 S. BROADWAY
NEW ORPHEUM BLDG.
ENTIRE 3RD FLOOR

FOR 60 YEARS
A Financial Institution
FOR DIAMONDS & JEWELRY LOANS
SPECIAL LADIES' DEPARTMENT
A. B. Cohn & Bro.
305 Warner's Downtown Theater Bldg., 7th & Hill

DIAMONDS, JEWELRY and other personal property.
Courteous, private confidential. References leading banks and jewelers. Lowest rates. Established 1903.
LADIES' DEPT.
MARKWELL & CO.
707 SO. HILL SUITE 508.
TUcker 9281.

Automobile Loans —75-C

AUTO LOANS
AND REFINANCING
CUT RATES
Out-of-State Cars Refinanced.
Your present insurance accepted.
Hillman Auto Loan
507 S. FLOWER. MU. 6156.
HOLLYWOOD BRANCH
1250 N. VINE. HE. 1863.
Open evenings and Sundays at 507 S. Flower.

AUTO LOANS
No Insurance Required
WE MAKE OUR OWN COLLECTIONS AND DO NOT TRANSFER YOUR CONTRACT.
L. L. MIDDLECOFF
Loaning capital of
J. L. BLODGETT
1811 S. FIGUEROA
WE. 7381 EASY PARKING

AUTO LOANS
QUICK, COURTEOUS FINANCING OR REFINANCING—LOWEST RATES.
PODOLOR MOTOR CO.
3676 MONETA AVE.
"Where Main Street Greets Moneta"

AUTO LOANS
AT LOWEST RATES
DONALDSON
200 West Pico St., Corner Hill St.

Miscellaneous, Salary, Etc. —75-D

LOANS—New Methods
We are able to obtain loans FROM $10 TO $50 for men or women steadily employed.
WE GIVE YOU CASH.
Our service is quick and confidential. We require no security or indorsers.
COLUMBIA LOAN BROKERS, Ltd.
617 Foreman Bldg., 7th and Hill sts.

$200 TO $2000—
Will loan on easy repayment plan to people of character. 708 S. Detroit, at Wilshire, Mr. Cordner. OR. 1281.

QUICK LOANS TO WAGE EARNERS
CITIZENS GUARANTEE CORP.
643 S. OLIVE ST. TUcker 8470.

MONEY WANTED—
Real Estate, Collaterals —76

MONEY WANTED
$1500—8%, on 30 acres fine vineyard near Cressy, Merced county. Value $6000.
$4000—8%, in fine 10-year-old vineyard of 41 acres in excellent condition. On Main boulevard at Livingston, Merced county. Value $10,000.
$6000—8% on 80 acres Thompson Seedless Raisins near Chowchilla, Merced county. Value $12,000.
$7500—8%, on 85 acres full bearing fruit trees and vines near Livingston, Merced county. Value $20,000.

AMERICAN MORTGAGE COMPANY
1049 S. Hill Street. WE. 9131.

MONEY WANTED
$1000 invested through our company pays you 8% per annum. Interest is paid every three months. Security is first loan on Los Angeles city improved real estate in Wilshire; Westlake and Hollywood district.
See or write us for particulars.
American Mortgage Company.
1049 So. Hill St. WE. 9131.

HAVE party with gilt-edge security, comprised of real estate and furniture, wishes loan $1600; will pay 8% interest and 10% bonus; loan to be paid $50 monthly, all due in 3 years. Phone OX. 9686.

WANT $2000, 12%, on 20-room flat, 1½ blocks from Wilshire and La Brea. 1st $12,500, 7%, 3 years. Pacific Mortgage Guaranty just made. Phone OR. 9019.

$5000 3 YRS. 8%
51-foot business corner on Olympic Blvd. Value $15,000. Mr. Wilson (owner.) AX. 9201, 8 a.m. to 3 p.m.

$4000, 3 years, 8%, owner's 7-room bungalow and double garage. Located 41st Drive near Western avenue. Value $8500. Mr. Berger. 4700 Cimarron. VE. 3878.

$10,000 at 7% by private party on brick store building on corner lot, 73x135, value $30,000, leased 6 years. $200 month to responsible party. This is first-class loan. HE. 6061.

WILL sell $25,000 worth of contracts on San Fernando real estate at liberal discount. Purchasers all paying. MU. 8331.

$15,000 FIRST, 8%, 3% bonus, 8-unit apartment, good close in location. Value $35,000. Income $4200. Principals only. Owner. FA. 4771.

$27,500 1ST trust deed, 3-years, Hollywood 16-apartment. Income $6000—pay 7% and bonus for quick action. McNair Bakewell. HO. 6771.

$10,000 1ST trust deed from private party, no brokers, 7% interest, on 11-room beautiful new Spanish stucco. View Park, 3714 Homeland Dr.

TO purchase good contracts and trust deeds from $10,000 to $300,000. Liberal discount. Address F. box 253, Times Office.

WE have several 1st liens, amounts $2000 to $7500, 7% and 8%, on improved residential. ROSE, 1146 W. Santa Barbara ave. UN. 2553.

WANTED—From private party $3000 on vacant double boulevard corner, value $12,000. 10% interest. No commission. AL. 6384.

$3000 mortgage, each on two 5-acre tracts, 8% interest, 4% bonus. Owner. Write only. MRS. PERKSON, 531 W. 6th, or Douglas 6291 [illegible]

$11,000 7% first mortgage 70-foot improved Hollywood Boulevard corner; no agents. Owner. GR. 7414.

$14,000 1ST TRUST DEED ON BEVERLY HILLS 4-FAMILY FLAT. FROM PRIVATE PARTY. OX. 4406.

$1500 FROM private party for 6 months for business. Have good security. AX. 2188; evening EX. 6139.

WANT $4000 private loan on home worth $9000. Address R. box 497, Times Office.

$2000, 8% on 2½ acres. High ground fronting on Vermont. Value $7500. HOME REALTY CO. DU. 2310.

$2500, 3 YEARS, 8%, value $6500. Gilchrist Co., 729 Black Bldg.

$3500, LARGE CORNER, IMPROVED; MARIPOSA-WILSHIRE. WA. 2601.

$3800 AND $3250, 8% 1st trust deeds. Bonus. 2407 W. 54th St. VE. 3881.

$1800—12%—Subject $7000, 3 years. 7% Appraised $15,000. EX. 2557.

$5000 FIRST trust deed, 8% bonus, 2½ acres. Beverly Hills. OR. 7100.

WANTED—$10,000, fine security, C Zone. No bonus. Owner. HE. 4364.

$600 TORRANCE business lot, value $2000. 1125 Central Bldg. TR. 0808.

WANT $500 2nd trust deed, bonus. EM. 1343, 8 a.m. to 12 noon.

BUILDER wants $2500 on new 6-room stucco, will pay 8%. HE. 5018.

MONEY WANTED—
Real Estate, Collaterals —76

AMERICAN MORTGAGE COMPANY
$500 and $1000 8% First Lien Trust Deed Coupon Gold Notes, secured by new modern apartment buildings in the finest sections of Los Angeles—Wilshire and Hollywood. We have established an enviable reputation for this class of investment. Send for circular.

$4000—8% First trust deed. New 2-story stucco 6-room home and 3-room bungalow, 1622 West 36th Place, near Western Avenue. Lot 40x135. Value $9200.

$8500—7%. First trust deed on owner's beautiful 2-story 7-room home, 3738 McConnell Dr., near West Pico Blvd. and Motor Ave. Value $20,000.

$10,000—3 years, 7%; discount 3%, beautiful home corner Canyon Drive and Charleville, Beverly Hills. Value $20,000.

$25,000—8%. First trust deed, 3-story brick store and apartment building, 5738 South Broadway, corner West 58th Street. Lot 40x111. Value $60,000.

$35,000—8%. first trust deed, 3-story and basement solid brick 54-room apartment building, 1316 North Edgemont St. near Fountain Ave. Lot 50x135.5. Insurance $37,500. Value $75,500.

SEND FOR CIRCULAR
..........Cut Off and Mail..........
Name ....
Address ....
City ....

AMERICAN MORTGAGE COMPANY
1049 S. HILL ST. WE. 9131.

$15,000—8%—Motor avenue. First Trust Deed, due July 6, 1933. Occupied by owner. Lot 85x150. Full tiled roof; double garage. Sanitas oil painted walls with texture oil painted walls in living and dining rooms; 4 bedrooms; 3 baths and extra lavatory; plank floors in living room; ¾x1½ select oak floors in balance of house; unit furnace heat, electric refrigeration, mahogany trim in living and dining rooms. Value $32,500. Phone OXford 1194.

MONEY WANTED
$60,000—8%, on four and five-story hotel. The Irving, 333 S. Fremont St. 84 rooms. Value $110,000.

AMERICAN MORTGAGE COMPANY
1049 S. Hill Street. WE. 9131.

10% NET ON YOUR INVESTMENT. This is not a fly-by-night proposition. Ample collateral is placed in trust to secure your investment, in addition to an established corporation guarantee and other endorsements. 10% interest is made possible by eliminating commissions, certificate engraving, etc. Address N. box 159, Times Office.

MONEY WANTED
$50,000, 8%, on 4-story brick apartments of 88 rooms, fine corner in Glendale, 90x200. Value $100,000.

AMERICAN MORTGAGE COMPANY
1049 S. Hill Street. WE. 9131.

Private Lenders Service
Have first and second mortgages and trust deeds income, residential or vacant. Please advise us type and size of loan you prefer and we will submit a loan of interest to you. McNair Bakewell, 614 Guaranty Bldg., Hollywood. HO. 6771.

$3500 1ST TRUST DEED, 8%. Owner's 7-room new bungalow, unit heat, tile bath. Culver City paved street just off Washington. Value $7500.
KLINE MORTGAGE CO.,
WHitney 1174. 128 So. La Brea.

HAVE 8 apartment building, cost $22,000; lot $8000; furniture $7000. 8 lots northwest side, clear; worth $15,000. Want $22,000 on 1st and 2nd trust deed. Liberal discount. Address F. box 189, Times Office.

$17,000, 3 YEARS, 8%, 4% bonus, 14-room duplex, just being completed. 4400 square feet, every modern convenience. Excellent moral risk.
BROWN & JOHNSON,
201 S. La Brea. OR. 0700.

$3500, 3 YEARS, 8% on 5-room stucco bungalow and garage, nicely located, paved street. Value $7500. Mr. Berger, 4700 Cimarron. VE. 3878.

WANTED—$1350 on apartment lot, value $5500, located in Hermosa Beach; pay 8% and $50 bonus. Owner. GL. 0214.

WANT $2250 at 7% on my home. If you prefer sound security to high interest call Erickson. TH. 6151.

WANTED, $6000, 8%, 136 feet frontage on major boulevard. Value $22,000. 5726 S. Broadway. AX. 1286.

HAVE good well-secured loans to sell, $2000 to $7000. 910 NATIONAL CITY BANK BLDG. TR. 3824.

$2500, 3 YEARS, 8%
48-ft. business lot on La Cienega. Value $10,000. Murdock, OX. 1817.

$6000, 7%, 1st trust deed on Windsor Square bungalow. Lucerne near 3rd St. Principals only. GL. 2186.

$10,000, 7%—$5500, 7%
Wanted on owners' homes. Principals call OXford 3842.

$3000, NEW 7-ROOM HOME. COLE. 5108 S. VERMONT. TH. 7023.

$7500 FIRST, 7%, 3 years, close in. [illegible] Bennett. TR. 6047.

WANTED—$8000 second on Wilshire apartment house. FI. 2319.

$1750, 8%, 3 years. Highly restricted lot. Concrete street. GL. 5507.

WANT $2000 first, owner's home. Value $4750. Joers, WA. 7819.

$5000, 2nd on Wilshire apartment house. Hansen. FI. 3318.

MORTGAGES, TRUST DEEDS
Stocks, Bonds, Etc. —77

FOR SALE, First trust deed for $11,000, 4 years from Feb. 24, 8% quarterly, secured by new very modern 18-room 4-family building. Located 2190 W. 27th. Splendid property. Owners and makers good moral risk. Discounted to yield better than 9%. Phone WH. 4577.

SECOND LIENS
Ready Cash and No Brokerage on Trust Deeds.
CALIFORNIA RESERVE CO.
"The Trust Deed Clearing House"
408 S. Spring st. Phone FA. 2101.

WANT AT ONCE
$2360 1st trust deed, 8%. Will discount $100; on 5-acre grove in San Fernando Valley, worth $10,000. Owner, GL. 1749.

WANTED
FIRST AND SECOND LIEN TRUST DEEDS. WESTWOOD MORTGAGE & INVESTMENT CO., 417 S. HILL ST. MUtual 4221.

$850 BUYS trust deed paid on 3 years. Balance $1193, paying $30 monthly. 8% interest. Seven-room bungalow sold for $7000. See Gifford, 3464 5th Ave. VErmont 8362.

$2339, 8% trust deed, sell for $1800 cash. Security modern 3 bedroom, 2-bath home in good location, ½ block to bus, electric refrigeration, etc. 1737 W. Florence. YO. 9127.

$1340 TRUST Deed, 8% interest, all due December, 1930. On seven-room stucco occupied by owners. Will DISCOUNT $300. A-1 moral. Gifford, 3464 5th Ave. VErmont 8362.

$3500 CASH buys my $4600 8% first trust deed secured by new 7-room stucco and double garage. Lot 50x135. High ground. 7140 S. Western. YOrk 9126.

$1850 2ND trust deed, 8%, $40 month, all due 2 years, on beautiful home, discount 15%. Amount of 1st mortgage $3000, 6%, due 3 years. FI. 6246. 7008 S. WESTERN.

$2367 trust deed, 8%, pay $40 month. Will sell for $1700. Security 7-room, 2-bath. Owner has $1000 equity. A-1 moral. 7419 S. Western. TH. [illegible]

FOR SALE—10 shares of beneficial interest in Mesa unit Castellammare for $4400 cash. A sacrifice. G. G. Carr, 5049 Angeles Vista Blvd. [illegible]

WILL sell $20,000 trust deed for $15,000 on Los Angeles improved property, near in. Income $5000 yearly. Ask for Amos. DUnkirk 2846.

FIRST TRUST DEED on good 6-room house. Will give GOOD DISCOUNT as I NEED CASH. Address F. box 282, Times Office.

12% INTEREST WITH SAFETY
$1800 2nd trust deed for $1500. Pays $36 month. Guaranteed first-class. 5934 S. Vermont. TH. [illegible]

WANTED: $50,000 worth of gilt-edge bonds at a discount. Cash deal. Mr. Pitzer. WE. 2288. 1109 S. [illegible]

WE buy Mortgages and Trust Deeds with our own money. 401 BROADWAY ARCADE BUILDING.

$3500 FIRST, trust deed, due 1 year, 8%, on 10 acres. Valued $9000. VA. [illegible]

WE buy seasoned 2nd trust deeds on good property. 322 N. CANDEN DR. Beverly Hills. CR. 3181.

[illegible]

7% PRIVATE money, 2nd trust deeds. [illegible]

WANTED—Small trust deeds, any funds. Quick action. VErmont [illegible]

WE BUY 1st trust deeds, mortgages. Podol, 6253 Hollywood Blvd. [illegible]

WE BUY SEASONED SECOND TRUST DEEDS. GR. [illegible]

FOR SALE, good 7 and 8% 1st trust deeds. New properties only. [illegible]

2ND TRUST DEEDS BOUGHT. PRIVATE PARTY. Phone [illegible]

1ST MORTGAGE $2700, 3 years, 8%. New 5-room stucco. Owner. LA. [illegible]

WANTED—TRUST DEEDS. Stewart, 6125 S. Hoover. TH. [illegible]

$20,000 1ST trust deed at 8%. Fine security. Owner. WA. 9147.

$7000 1ST, 7%, 3 years, close in. Income. Bennett. TR. 6047.

BUSINESS OPPORTUNITIES

TO SECURE CAPITAL

$30,000

Coffee Shop For Sale

[illegible]

MORTGAGES, TRUST DEEDS, Stocks, Bonds, Etc.

WANT CASH

[illegible]

AN MORTGAGE COMPANY

[illegible]

MINES AND MINING— Miscellaneous

QUICKSILVER: [illegible]

SECURE CAPITAL

[illegible]

$50,000

[illegible]

APARTMENT, HOTEL and Income Loans

[illegible]

AN MORTGAGE COMPANY

[illegible]

Apartments—Unfurnished

Leased Unfurnished

[illegible]

Exchanges, Wanted to

[illegible]

BUSINESS INVESTMENTS All Kinds

Billion Dollar [illegible]

[illegible]

Shop For Sale

[illegible]

BUSINESS OPPORTUNITIES Of Many Kinds

[illegible]

NEED CAPITAL

[illegible]

AT ONCE

[illegible]

BUSINESS OPPORTUNITIES Of Many Kinds In Alphabetical Order —83-A

Golf Course for Sale

Miniature golf course in Santa Monica. Will be sold to highest bidder within 10 days. For information call OX. 4249.

GOLF—Have lease on most valuable corner for miniature golf in Los Angeles. Want partner to finance. Address P, box 214, Times Office.

Golf Exchange

Construction, finance up to 50%. 1247 S. Vermont. EX. 8825.

[illegible]

HOTEL, cafe, service station, repair shop, etc., operating day and night on main Arizona highway. Will lease. MU. 3830.

INSURANCE COMPANY, established. $5000 ½ interest and executive position. President resigning to return East. California State charter. Phone for details. OX. 0778.

LAUNDRY, small, hand, earning $300 month. Fine for couple. 1048 W. WASHINGTON. AT. 6603.

[illegible]

Business Wanted —87

SOUTHERN business man, twenty years' wholesale experience, good executive and salesman, wants to invest up to $10,000 and services in established wholesale business handling clothing, shoes or kindred lines, or will accept position salary basis. Satisfactory references. Address P, box 182, Times Office.

SOLD IN TEN DAYS

If your business and prices are right. We finance buyer. You get cash. CENTRAL INVESTMENT CO. 3063 WEST PICO. EM. 6614.

[illegible]

LEGAL— Notices —88

NOTICE is hereby given that the copartnership of Keith and Weekly, composed of Albert Keith and W. E. Weekly, heretofore conducting a contracting and building business, has been dissolved. Dated 6-24-30. ALBERT KEITH, W. E. WEEKLY.

[illegible]

TOO LATE— To Classify —88

2 SUNNY, upper rooms, duplex, 2 beds, completely furnished. WA. 8437.

Working Over Old Dumps

A Utah copper company is producing about 100,000 pounds of copper daily from the huge dumps of tailings that have risen in the course of years. The dumps are estimated to contain at least 1,000,000,000 tons of waste and oxidized ore.

ICE CREAM PLANT BLAST HURTS FOUR

Explosion in Inglewood Factory Perils Throng and Sets Building Afire

With an explosion that rocked other structures in the vicinity and endangered the lives of a crowd of 300 persons, the Hayden Ice Cream Company factory at Regent and Market streets, Inglewood, was wrecked and four persons were rushed to a hospital suffering from glass cuts early last evening.

Extent of injuries to the four were kept secret at the Inglewood Health Center, but it was admitted the men were under medical care. Their names were given as Charles Kellog of Los Angeles; W. S. Larson, W. H. Wood and Milton Biddlecomb of Inglewood.

The blast was caused by escaping ammonia fumes in the rear of the one-story building.

Occupants were driven from the structure and a call made on Chief Bacil Roberts of the Inglewood fire department to shut off the escaping gas.

Several firemen had entered the building with gas masks, but were unable to stop the flow.

While they were preparing for a second attempt the gas exploded, sending glass and debris in all directions and scattering the crowd that had been attracted to the scene.

Fire followed the blast, but was extinguished before it gained headway in the wrecked interior. A shoe store next door to the ice cream plant also was damaged.

Jack Warner Heads Screen Relief Group

At the close of the most successful year the Motion Picture Relief Fund of America, Inc., has had, the board of directors last night elected as its new president Jack L. Warner, vice-president of production at Warner Brothers' studio.

Mr. Warner succeeded Mary Pickford, who received a vote of thanks for her work since taking office a year ago. Others elected at the meeting of the board at Pickfair, the home of Miss Pickford and Douglas Fairbanks in Beverly Hills, are Nicholas J. Schenck, first vice-president; Mary Pickford, second vice-president; Will J. Hays, third vice-president; Conrad Nagel, fourth vice-president; M. C. Levee, treasurer; A. W. Stockman, secretary.

Elected also as trustees for three years are Fred W. Beetson, Charles Chaplin, William S. Hart, Jesse L. Lasky, E. H. Allen, Winfield R. Sheehan, Antonio Moreno, Milton Sills and Ronald Colman.

Applications for relief had grown last year at a tremendous rate, the report of the board's secretary stated, but the cost of administration had been greatly reduced. Members of the film industry were, and are, responding more liberally to appeals for contributions than before.

The report added that when Miss Pickford took office $75,000 was needed to meet the expenses of the 1930-1931 fiscal year, and that this fund had been more than realized.

TRADE COMMISSIONER CONTINUE SURVEY

Egbert Adams, South American trade commissioner of the Los Angeles Chamber of Commerce, will leave Peru next week for a six-weeks' survey of Bolivia and Chile, according to a cable received yesterday by Clarence H. Matson, manager of the chamber's foreign commerce department. The trade commissioner is making an extensive surveys of South America, covering approximately two years, in behalf of manufacturers in Los Angeles county. His surveys covering his fours in Central America have already resulted in several thousand dollars' worth of additional trade for manufacturers in this area who have been placed in touch with interested buyers in the foreign field.

TWO GET JAIL TERMS FOR SPEED VIOLATIONS

Reiterating his statement made some time ago that high speed on the city streets means jail, Municipal Judge Valentine yesterday sent M. V. Moomjian of 964 Sunol Drive, and Rudy Harfert of 468 La Brea avenue, to jail for two days each after they admitted their guilt in Traffic Court. Moomjian was accused of driving fifty miles an hour on Brooklyn avenue in heavy traffic, and Harfert of driving through several intersections on West Seventh street at forty-five miles an hour.

GOV. YOUNG WILL GO TO SALT LAKE CITY

Gov. Young will leave Los Angeles Saturday evening for Salt Lake City to attend a conference of the chief executives of thirty States the first three days of next week. During the Governor's absence Lieut.-Gov. Carnahan will be acting Governor, his first service in that capacity since his appointment to the position.

RIDING BOOTS STAY AT HOME

Wife Forbidden to Use Her Husband's Gift, She Tells Court

After giving her a pair of riding boots her husband forbade her riding, Mrs. Florence Rizzonelli testified in the trial of her suit for divorce from Rupert L. Rizzonelli, a fireman. She asserted cruelty. Superior Judge Hahn granted her a decree.

"He told me I was too extravagant when I wanted to go horseback riding," she said. "Then he said that if I were a man he would beat me."

SHIPPING NEWS AND ACTIVITIES AT LOS ANGELES HARBOR

SHIPPING GROUP AT PEACE MEET

Fate of Intercoastal Bund Hangs in Balance

Resignations of "Big Three" May be Averted

Decision on Compromise Plan Expected Today

BY WALDO DRAKE

Fate of the United States Intercoastal Conference, already shaken by recent resignation of the "big three" member lines, is expected to be decided by the three-day conference which will be completed in New York late today. Pacific Coast executives of member lines are hopeful that the pro rata lay-up of ships during the present cargo depression will be decided as the best method for restoration of harmony.

COUNCIL CONVENED

At the war council in New York, called by President Robert C. Thackara, interests of the Pacific Coast are being sponsored by Roger D. Lapham and John C. Cushing, president and vice-president, respectively, of the American Hawaiian Steamship Company; Kenneth D. Dawson, president of the Quaker Line, and by the firm of Dichman, Wright Pugh, east coast agents for the Arrow Line.

LAY-UP

A minimum of fourteen freight steamers would be laid up temporarily by the eight lines in the conference under the plan first suggested by the Luckenbach Steamship Company, while this would be increased to more than twenty vessels if the five nonconference intercoastal freight operators can be induced to participate. The nonconference Panama Mail Line and Panama-Pacific Line would not be involved, since their vessels are operated on passenger schedule.

"The situation has become so acute that something drastic must be done at once if we are to save the conference," said one shipping executive yesterday. "The plan for lay-up of surplus tonnage is so sensible and clear-cut that I fail to see now any line could decline to participate. We are practically certain that the Dollar, Luckenbach and American-Hawaiian lines would withdraw their resignations if this plan is put through.

"None of the lines are making any money under the present situation of running too many ships with only partial cargoes, both east and westbound. In the early autumn, when the lumber, dried fruit and canned goods movements begin, ships could be returned as traffic developed."

COMMERCIAL SHIP INSPECTIONS MOUNT

More than 500,000 gross tons of commercial ships will have been inspected at Los Angeles by the local staff of the United States Steamboat Inspection Service during the fiscal year closing this month.

It is a gain of almost 25 per cent over the 416,000 tons of last year, and an increase of 1700 per cent since 1918, when only 32,000 tons passed under the ken of the local inspectors.

At that time the staff comprised only Capt. Carl F. Lehners, now retired, and Capt. S. A. Kennedy. Now Kennedy and Joe Moody are the local inspectors, each has two assistants; there are two clerks, and beginning July 1 the office will be augmented by an assistant inspector of boilers, an assistant inspector of hulls and another clerk.

True reflection of a port's growth, J. K. Bulger, supervising inspector, recently declared, lies in ships' inspections, which he said have grown in almost unparalleled rapidity. Incidentally a score more 8000-ton vessels, which normally should have been inspected here, were diverted for their convenience to other Pacific ports.

To expedite details on the proposed new $7,000,000 Lassco liner, Harold Dillingham, president of B. F. Dillingham Co. is en route here on the Dollar liner President McKinley. His company represents Lassco in Hawaii, and his views on Hawaii's needs will be sought in planning the new ship. Dave Young of the United States Salvage Association, also is returning after attending salvage of the burned City of Honolulu, and is expected to participate in the Lassco conference. Others on the liner include S. I. Ward, consular official in the Orient, and wife, en route to Washington, D. C.

The British tanker Yarraville, helpless two days 350 miles south of San Francisco, must wait another day for the arrival of a Red Stack tug, reported dispatched from San Francisco. The tanker's engines were reported completely disabled, en route to Australia with a cargo of gasoline for Vacuum Oil Company.

Lassco flagship City of Los Angeles carried out 362 passengers yesterday, on the beginning of its quick turn-around schedule, bound for Hawaii. Travelers included Lawrence Barker, vice-president of Barker Brothers, and his three children. Max Linder, representative of the Los Angeles Chamber of Commerce in Honolulu, also returned to his post.

Five weeks of leisurely cruising among the picturesque islands of the South Seas are included in the itinerary of the passenger-carrying motorship Yngaren, sailing westward to Europe in September. Passengers are limited to eight, according to General Steamship Corporation, agents.

Harbor commissioners today will invite bids on engines to serve a salt-water system supplying Fish Harbor canneries with fluming water. Two vacuum pumps and several centrifugals, the latter ranging from 5000 to 250 gallons per minute, are contemplated.

A 100-foot section of bulkhead at Berth 3, Pier A, Long Beach, gave way in the midst of dredging operations near by, allowing the dissipation of about 10,000 cubic yards of material.

DAILY CATALINA SERVICE

(Except Sunday)

Leave Berth 185, Wilmington district, 9:30 and 10:10 a.m., 1:30, 3:30 and 5:30 p.m.

Arrive Berth 185, 9:45 a.m., 12:30, 3:15, 6:00 and 8:00 p.m.

SUNDAY

Leave Berth 185, 9:30 and 10:10 a.m., 1:30, 3:30 and 6:45 p.m.

Arrive Berth 185, 9:45 a.m., 12:30, 5:30, 6:45 and 10:00 p.m.

Sun, Moon and Tide

June 26 — July 2 — July 10 — July 18

WEDNESDAY, JUNE 25

Sun rises 4:43 a.m., sets 7:08 p.m.

Moon rises 3:31 a.m., sets 6:49 p.m.

TIDES, LOS ANGELES HARBOR

June	Low	High	Low	High
[illegible]	[illegible]	[illegible]	[illegible]	[illegible]
July 1	9:08 3.4	7:30 -0.1	2:07 4.5	7:43 3.3

Note—Tides are given in order of occurrence; first column denoting time and second column height in feet above or below mean low water. Light face type denotes a.m.; black face, p.m.

SHIPPING

PASSENGER SCHEDULE

VESSELS ARRIVING

	Berth
Wednesday, June 25—	
President Monroe, Manila, via San Francisco, 4 p.m.	232B
Harvard, San Francisco, 10 a.m.	155
Hawaii Maru, Buenos Aires via Galveston, 5 p.m.	232B
Thursday, June 26—	
Humboldt, San Francisco, 6 a.m.	66
Emma Alexander, Seattle-S.F., 4 p.m.	153
Olymont, Seattle-S.F., 8 a.m.	160
Harvard, San Diego, 2 p.m.	155
Yale, San Francisco, 10 a.m.	155
Friday, June 27—	
H. F. Alexander, Seattle via San Francisco, 10:30 a.m.	153
San Francisco, San Francisco, 8 a.m.	167
Moctezuma, Mexican ports, 10 a.m.	56
Yale, San Diego, 2 p.m.	155

VESSELS SAILING

	Berth
Wednesday, June 25—	
Harvard, San Diego, 3 p.m.	155
Cadaretta, Seattle, via San Francisco, 5 p.m.	160
Chichibu Maru, Orient, via San Francisco, 2 p.m.	230A
Suwied, San Francisco, 5 p.m.	160
Thursday, June 26—	
Humboldt, San Francisco, 7 p.m.	66
Yale, San Diego, 3 p.m.	155
Harvard, San Francisco, 4 p.m.	155
President Monroe, Manila via San Francisco, 5 p.m.	232B
Tolken, Brisbane, 5 p.m.	60
Friday, June 27—	
Emma Alexander, Ensenada via San Diego, 7 p.m.	154
H. F. Alexander, Seattle via San Francisco, 5 p.m.	153
Yale, San Francisco, 4 p.m.	155

VESSELS IN PORT

Midnight, Tuesday, June 24

PASSENGER VESSELS

	Berth
Oaxaca, steamer (Br.)	56
Tolken, steamer (Swed.)	60
Chichibu Maru, motorship (Jap.)	230A
Cadaretta, steamer	160
Suweid, steamer	160
CARGO VESSELS	
Silverguava, motorship (Br.)	107
Golden Star, steamer	94
Kingsley, steamer (Br.)	224
Golden Wall, steamer	230D
Onondaga, steamer	Ford
Golden Mountain, steamer	60
Charles H. Cramp, steamer	61
Brookings, steamer	L.B.
Brookdale, steamer	174
Vaquero, motorship	148
Munleon, steamer	177
Pacific Hemlock, steamer	231
Constance Chandler, steamer	Anc.
Colorado, steamer (Br.)	Anc.
Matthew Luckenbach, steamer	230D
Paul Luckenbach, steamer	230D
Metha Nelson, aux. schooner	107
OIL CARRIERS	
Tiger, tanker	226
Oregon, tanker	167
San Teodoro, tanker (Br.)	167
Castor, tanker (Swed.)	Anc.
Thomas H. Wheeler, tanker	L.B.
Tulsagas, tanker	70
Tamaha, tanker (Br.)	226
Richmond, tanker	72
Cathwood, tanker	164
LUMBER CARRIERS	
Samoa, steamer	224
San Pedro, steamer	224
Trinidad, steamer	224
Santa Monica, steamer	73

LOCATION OF BERTHS

Outer Harbor, 35 to 73.
San Pedro, 74 to 93.
West Basin, 101 to 149.
Wilmington, 150 to 180.
East Basin, 181 to 204.
Terminal Island, 205 to 241.
Long Beach not numbered.

RADIO REPORT

The Radio Corporation of America, in co-operation with the United States Health Service and the Seaman's Institute, will receive requests through the KSE station at Los Angeles Harbor, for medical and surgical services from ships at sea.

LOS ANGELES STATION

Noon, June 23

LARRY DOHENY, Los Angeles for Balboa, 1680 miles south of Los Angeles.
MILTON, Los Angeles for Balboa, 1139 miles north of Balboa.
SANTA ISABEL, Honolulu for Balboa, 1340 miles north of Balboa.
CHESTER SUN, Los Angeles for Balboa, 267 miles south of Los Angeles.
OCCIDENTAL, Los Angeles for Balboa, 693 miles south of Los Angeles.
MOCTEZUMA, San Jose for Ensenada, 300 miles north of San Jose.
HADNOT, Los Angeles for Balboa, 1073 miles south of Los Angeles.
PACIFIC FIR, Los Angeles for Balboa, 1287 miles south of Los Angeles.
SAMUEL Q. BROWN, Los Angeles for Balboa, 1170 miles south of Los Angeles.
DONAU, Los Angeles for Balboa, 1234 miles south of Los Angeles.
BROAD ARROW, Los Angeles for Balboa, 1161 miles south of Los Angeles.
J. L. LUCKENBACH, Balboa for Los Angeles, 1174 miles south of Los Angeles.
NEW JERSEY, Los Angeles for Balboa, 1391 miles south of Los Angeles.
MAINE, San Francisco for Balboa, 1395 miles south of San Francisco.
COYA, Tocopilla for Los Angeles, 840 miles south of Los Angeles.
STEEL TRADER, Los Angeles for Balboa, 1164 miles south of Los Angeles.
ILLINOIS, Los Angeles for Balboa, 1208 miles south of Los Angeles.

8 p.m., June 23

VENEZUELA, Mazatlan for Champerico, 117 miles north of Champerico.
H. T. HARPER, Manzanillo for Estero Bay, 640 miles south of Estero Bay.

AIR MAIL SCHEDULE

(Mail as early as possible.)

Eastbound (day schedule:) Leaves Los Angeles 7:35 a.m. daily, except Monday, connecting at Salt Lake City with eastern lines. Arrives Salt Lake City, 3:45 p.m. Mountain Time; Chicago, 6 a.m. Central Time; New York City, 6:40 p.m. Eastern Time. (Closing time for eastbound mail: Arcade Station, 5:30 a.m.; airport, 7:35 a.m.; main postoffice and substations, 5:30 p.m.)

Eastbound (night schedule:) Leaves Los Angeles, 7 p.m. daily; arrives Salt Lake City 3:45 a.m. Mountain Time; Chicago, 8 p.m. Central Time; New York City, 6:40 a.m. Eastern Time. (Closing time, Arcade Station, 5 p.m.; airport, [illegible] p.m.; main postoffice and substations, 3 p.m.)

Westbound (day schedule:) Leaves New York City 11 a.m. Eastern Time; Chicago, 5 p.m. Central Time; Salt Lake City, 6:10 a.m. Mountain Time; arrives Los Angeles, 3:55 p.m. Pacific Time.

Westbound (night schedule:) Leaves New York City 8 p.m. Eastern Time; Chicago, 2 a.m. Central Time; Salt Lake City, 9:10 a.m. Mountain Time; arrives Los Angeles, 4:15 a.m. Pacific Time.

Coastwise, northbound: Leaves Los Angeles, 11:45 p.m. daily; arrives Bakersfield, 12:50 a.m.; Fresno, 2 a.m.; San Francisco, 5 a.m.; Medford, Or., 8 a.m.; Portland, 10:30 a.m.; Tacoma, 12:30 p.m.; Seattle, 1 p.m. (Closing time for northbound mail: Arcade Station, 10:55 p.m.; air mail boxes, 9 to 10 p.m.)

Coastwise, southbound: Leaves Seattle, 11:45 p.m.; San Francisco, 12:30 p.m.; arrives Los Angeles, 3 p.m.

ARRIVALS AND DEPARTURES

Compiled by Marine Exchange

ARRIVED, TUESDAY, JUNE 24

Ship	Berth	From	Operator
CHARLES H. CRAMP, steamer	2:15 a.m.	New York-S.D.	Argonaut Line
BROOKINGS, steamer	[illegible] a.m.	San Diego	McCormick S.S. Co.
TIGER, tanker	[illegible] a.m.	New York	Standard Trans. Co.
KINGSLEY, steamer (Br.)	[illegible] a.m.	Chemainus	Kingsley Nav. Co.
ADMIRAL PEOPLES, steamer	7:30 a.m.	San Diego	Pacific S.S. Co.
LA PURISIMA, tanker	[illegible] a.m.	San Diego	Union Oil Co.
SAN TEODORO, tanker (Br.)	[illegible] p.m.	Valparaiso	Anglo-Mex. Pet. Corp.
NEBRASKA, steamer (Br.)	[illegible] p.m.	Kingston	Royal Mail Steam Pkt. Co.
YALE, steamer	[illegible] p.m.	San Diego	Los Angeles S.S. Co.
SUWIED, steamer	[illegible] p.m.	Charleston	Nelson S.S. Co.
CONSTANCE CHANDLER, ss.	[illegible] p.m.	Grays Harbor	Arrow Line
MATTHEW LUCKENBACH, ss.	10:00 p.m.	New Orleans	Luckenbach Line
PAUL LUCKENBACH, steamer	[illegible] p.m.	San Francisco	Luckenbach Line
RICHMOND, tanker	[illegible] p.m.	Point Orient	Standard Oil Co. of Cal.
CATHWOOD, tanker	[illegible] p.m.	Ventura	Union Oil Co.
EL CAPITAN, steamer	[illegible] p.m.	Prescott	E. K. Wood Lumber Co.
TAMAHA, tanker (Br.)	[illegible] p.m.	Shanghai	Standard Trans. Co.
METHA NELSON, aux. sch.	[illegible] p.m.	Catalina	Fox Film Corp.

Vessels arriving between 9 p.m. and midnight, estimated from radio reports and operators' advices.

SAILED, TUESDAY, JUNE 24

Ship	Berth	For	Operator
ADMIRAL CHASE, steamer	12:30 a.m.	S.F.-Ocean Falls	Pacific S.S. Co.
LAKE MIRAFLORES, tanker	[illegible] a.m.	Martinez	Stanley Miller, Inc.
OSAGE, tanker	[illegible] a.m.	Davenport	The Admiralty
[illegible] (Jap.)	[illegible] a.m.	Yokohama	Osura Oil Co.
[illegible], tanker	[illegible] p.m.	Oleum-Portland	Union Oil Co.
WASHWORLD, tanker	[illegible] p.m.	Elwood	Richfield Oil Co.
OAKLAND, motorship (Ger.)	[illegible] p.m.	San Francisco	Hamburg-American Line
CITY OF LOS ANGELES, ss.	[illegible] p.m.	Honolulu	Los Angeles S.S. Co.
LOS ALAMOS, tanker	[illegible] p.m.	Seattle	General Pet. Corp.
MODAVIA, motorship (Br.)	[illegible] p.m.	San Francisco	Donaldson Line
ADMIRAL PEOPLES, steamer	[illegible] p.m.	S.F.-Portland	Pacific S.S. Co.
WAPAMA, steamer	[illegible] p.m.	San Francisco	L. A. & S. F. Nav. Co.
CHILE, motorship (Dan.)	[illegible] p.m.	San Francisco	East Asiatic Co.
YALE, steamer	[illegible] p.m.	San Francisco	Union Oil Co.
[illegible], steamer	10:00 p.m.	San Francisco	Calmar Line
POINT SUR, steamer	[illegible] p.m.	San Francisco	Gulf-Pacific Line
[illegible], steamer	[illegible] p.m.	San Francisco	Isthmian S.S. Lines
BROOKDALE, steamer	[illegible] p.m.	S.F.-Seattle	McCormick S.S. Co.
W. S. PORTER, tanker	[illegible] p.m.	Seattle	Standard Oil Co. of Cal.
ROBERT E. HOPKINS, tanker	[illegible] p.m.	New York	Tidewater Oil Co.
LA PURISIMA, tanker	11:00 p.m.	Oleum	Union Oil Co.
WATSONVILLE, steamer	[illegible] p.m.	S.F.-Portland	Acct. Christenson-Ham'd
JOHN C. KIRKPATRICK, ss.	[illegible] p.m.	San Diego	Andrew F. Mahony
SIRIUS (U.S.S.)	[illegible] p.m.	Mare Island	United States Navy
H. W. BAXTER, steamer	[illegible] p.m.	San Francisco	J. H. Baxter & Co.

Vessels sailing between 9 p.m. and midnight, estimated from operators' advices.

TO ARRIVE AND SAIL TODAY

Compiled by Marine Exchange

VESSELS DUE TO ARRIVE, WEDNESDAY, JUNE 25

Ship	Berth	From	Operator
PRESIDENT MONROE, steamer	232B	Manila-S. F.	Dollar S.S. Lines, Inc. Ltd.
HARVARD, steamer	155	San Francisco	Los Angeles S.S. Co.
HAWAII MARU, steamer (Jap.)	232B	B. A.-Galveston	Osaka Shosen Kaisha
ADMIRAL HALSTEAD, steamer	154	Port Angeles-S. F.	Pacific S.S. Co.
ABSAROKA, steamer	180	Philadelphia	Munson-McCormick Line
DOCHET, steamer	166	New Orleans	Redwood Line
SAN RAFAEL, steamer	232B	Norfolk-S. D.	Quaker Line
THEODORE ROOSEVELT, ms. (Nor.)	180	Antwerp	Fred Olsen Line
CHARLES L. WHEELER, JR., ss.	177	San Diego	McCormick S.S. Co.
WILLBORO, steamer	175	Norfolk-S. D.	Williams Line
SUN, tanker	101	Philadelphia	Sun Oil Co.
PALUDINA, tanker (Br.)	168	Falmouth	Anglo-Saxon Pet. Corp.
H. T. HARPER, tanker	Anc.	Manzanillo	Standard Oil Co. of Cal.
TYNEFIELD, tanker (Br.)	150	Gibraltar	Hunting & Son
DISTRICT OF COLUMBIA, tanker	97	Richmond	Standard Oil Co. of Cal.
FRANK LYNCH, steamer	73	Coos Bay-S. D.	Capt. W. J. Gray, Jr.
ASTORIA, steamer	224	Seattle	Hammond Lumber Co.

VESSELS DUE TO SAIL, WEDNESDAY, JUNE 25

Ship	Berth	For	Operator
HARVARD, steamer	155	San Diego	Los Angeles S.S. Co.
CADARETTA, steamer	160	S. F.-Seattle	Nelson S.S. Co.
CHICHIBU MARU, motorship (Jap.)	230A	S. F.-Orient	Nippon Yusen Kaisha
SUWIED, steamer	160	San Francisco	Nelson S.S. Co.
ONONDAGA, steamer	Ford	San Francisco	Ford Motor Co.
CHAS. H. CRAMP, steamer	61	San Francisco	Argonaut Line
BROOKINGS, steamer	L.B.	S. F.-Seattle	McCormick S.S. Co.
PACIFIC HEMLOCK, steamer	231	San Francisco	Dimon S.S. Corp.
CONSTANCE CHANDLER, steamer	Anc.	New York	Arrow Line
PAUL LUCKENBACH, steamer	230D	New Orleans	Luckenbach Lines
ADMIRAL HALSTEAD, steamer	154	S. F.-Port Angeles	Pacific S.S. Co.
THEODORE ROOSEVELT, ms. (Nor.)	180	San Francisco	Fred Olsen Line
WILLBORO, steamer	175	San Francisco	Williams Line
TIGER, tanker	240	New York	Standard Trans. Co.
SAN TEODORO, tanker (Br.)	167	Land's End, f.o.	Anglo-Mex. Pet. Corp.
THOMAS H. WHEELER, tanker	L.B.	New York	Standard Shipping Co.
TAMAHA, tanker (Br.)	226	Hosaki	Standard Trans. Co.
RICHMOND, tanker	72	Portland	Standard Oil Co. of Cal.
CATHWOOD, tanker	167	Port San Luis	Union Oil Co.
DISTRICT OF COLUMBIA, tanker	97	Richmond	Standard Oil Co. of Cal.
SAMOA, steamer	224	Garibaldi	Hammond Lumber Co.
BROOKINGS, steamer	177	S. F.-Portland	McCormick S.S. Co.

SAN LUIS MARU, Los Angeles for Yokohama, 3 miles west of Los Angeles.
SANDAR, Buenos Aires for Los Angeles, 1060 miles south of Los Angeles.
CAUCASIER, Los Angeles for Balboa, 15 miles south of Los Angeles.

Noon, June 24

VIRGINIA, Los Angeles for Balboa, 193 miles south of Los Angeles.
PALUDINA, Balboa for Los Angeles, 315 miles south of Los Angeles.
SEA THRUSH, Los Angeles for Balboa, 137 miles south of Los Angeles.
MARKLAND, Los Angeles for Balboa, 119 miles south of Los Angeles.
SCOTTISH BORDERER, Balboa for Los Angeles, 677 miles south of Los Angeles.
CAPE OF GOOD HOPE, Balboa for Los Angeles, 600 miles south of Los Angeles.
IRISHBANK, Balboa for Los Angeles, 907 miles south of San Francisco.
HAMBURG MARU, Balboa for Los Angeles, 400 miles south of Los Angeles.
SUN, Balboa for Los Angeles, 274 miles south of Los Angeles.
ABSAROKA, Balboa for Los Angeles, 180 miles south of Los Angeles.
VERMAR, Los Angeles for Balboa, 2300 miles north of Balboa.
DOCHET, Balboa for Los Angeles, 244 miles south of Los Angeles.
THEODORE ROOSEVELT, Balboa for Los Angeles, 243 miles south of Los Angeles.
LEVANT ARROW, Los Angeles for Balboa, 216 miles south of Los Angeles.
MATTHEW LUCKENBACH, Balboa for Los Angeles, 131 miles south of Los Angeles.

8 p.m., June 24

COYA, Tocopilla for Los Angeles, 392 miles south of Los Angeles.
MUNMYSTIC, Los Angeles for Balboa, 485 miles south of Los Angeles.
CITY OF SAN FRANCISCO, Los Angeles for Mazatlan, 663 miles north of Mazatlan.

SAN FRANCISCO STATION

8 p.m., June 24

EUREKA, Garibaldi for Eureka, 210 miles from Eureka.
HAWAIIAN STANDARD, Crescent City for Richmond, 150 miles from Richmond.
WILLIAM IRISH, Los Angeles for Portland, 264 miles from Portland.
CHARLIE WATSON, Richmond for Eureka, 195 miles from Eureka.
DEROCHE, Ioco for Port San Luis, 680 miles from Port San Luis.
ALBERTOLITE, Vancouver for Honolulu, 373 miles from Port San Luis.
MALOLO, San Francisco for Honolulu, 1702 miles from San Francisco.
TEJON, Los Angeles for Portland, 279 miles from Portland.
TOPILA, Los Angeles for Ocean Falls, 970 miles from Ocean Falls.
LEBEC, Seattle for Martinez, 257 miles from San Francisco.
EMIDIO, Richmond for Los Angeles, 378 miles from Los Angeles.
COYA, Tocopilla for Los Angeles, 392 miles from Los Angeles.
CALIFORNIA STANDARD, Los Angeles for London, 2043 miles from Balboa.
KEKOSKEE, Los Angeles for Seattle, 585 miles from Seattle.
COLUMBUS, New York for Germany, 500 miles from New York.
R. J. HANNA, Balboa for Los Angeles, 1987 miles from Los Angeles.
STANDARD ARROW, New York for Los Angeles, 2100 miles from Los Angeles.
EL SALVADOR, at San Jose De Guatemala.
COLOMBIA, New York for Cartagena, 1209 miles from Cartagena.
ECUADOR, Port Colombia for Havana, 419 miles from Havana.

The Mackay Radio and Telegraph Company, in co-operation with the Los Angeles Receiving Hospital staff, will receive requests for medical and surgical services from ships' crews and vessels at sea through KOK station at Los Angeles Harbor.

LOS ANGELES STATION

Noon, June 23

TAI SHAN, San Francisco for Manila, 1820 miles west of San Francisco.
ORKANGER, Adelaide for Los Angeles, 846 miles northeast of Sydney.
KOFUKU MARU, Honolulu for Los Angeles, 1254 miles west of Los Angeles.
NICOLINE MAERSK, Manila for Los Angeles, 6300 miles west of Los Angeles.

8 p.m., June 23

MOCTEZUMA, at Topolobampo.
U.S.A.T. MEIGS, Honolulu for Manila, 372 miles west of Honolulu.
TEXAS, Portland for Yokohama, 1739 miles west of Columbia River.
CANADIAN IMPORTER, Balboa for Victoria, 1443 miles south of Victoria.
SAN CLEMENTE, Balboa for San Diego, 2040 miles south of San Diego.
SAN MARCOS, Los Angeles for Balboa, 252 miles south of Los Angeles.
INDIANIC, Los Angeles for Adelaide, 3830 miles southwest of Los Angeles.
SANDAR, Buenos Aires for Los Angeles, 1060 miles south of Los Angeles.
BETTERTON, Balboa for Los Angeles, 1214 miles south of Los Angeles.
COLONA, Balboa for San Francisco, 1662 miles south of San Francisco.
OLEUM, Port San Luis for Oleum, 210 miles south of Oleum.
CONSTANCE CHANDLER, Grays Harbor for Los Angeles, 215 miles north of Los Angeles.

Noon, June 24

SAN RAFAEL, Balboa for San Diego, 16 miles south of San Diego.
MARKLAND, Los Angeles for Balboa, 119 miles south of Los Angeles.
DOROTHY CAHILL, Balboa for Los Angeles, 632 miles south of Los Angeles.

8 p.m., June 24

PRESIDENT MONROE, San Francisco for Los Angeles, 80 miles south of San Francisco.
H. W. BAXTER, Los Angeles for San Francisco, 15 miles north of Los Angeles.
WAPAMA, Los Angeles for San Francisco, 5 miles north of Los Angeles.
WARWICK, Los Angeles for Oleum, 310 miles south of Oleum.
EMMA R. S., at San Benedicto Island.
LAKE MIRAFLORES, Los Angeles for San Francisco, 234 miles south of San Francisco.
CHARLES L. WHEELER, JR., San Diego for Los Angeles, 45 miles north of San Diego.
ADMIRAL HALSTEAD, San Francisco for Los Angeles, 93 miles north of Los Angeles.

SAN FRANCISCO STATION

Noon, June 24

AMERIKA, Portland for San Francisco, 375 miles from San Francisco.

8 p.m., June 24

H. F. McCORMICK, San Francisco for Astoria, 85 miles from San Francisco.
KOYO MARU, Los Angeles for Japan, 70 miles from Los Angeles.
WARWICK, Los Angeles for Oleum, 310 miles from Oleum.
KUMA MARU, Los Angeles for Yokohama, 270 miles from Los Angeles.
NARENTA, Los Angeles for San Francisco, 98 miles from San Francisco.
ALBERTOLITE, Vancouver for San Luis, 377 miles from San Luis.
MAKAWAO, San Francisco for Honolulu, 834 miles from San Francisco.
VENTURA, Sydney for San Francisco, 572 miles from San Francisco.
OLEUM, San Luis for Oleum, 10 miles from Oleum.
NOYO, San Francisco for Port Bragg, 30 miles from San Francisco.
HARVARD, San Francisco for Los Angeles, 90 miles from San Francisco.
LURRICO, Hilo for San Francisco, 295 miles from San Francisco.
F. H. BUCK, Ventura for Avon, 202 miles from Avon.
ADMIRAL CHASE, Los Angeles for San Francisco, 180 miles from San Francisco.
DISTRICT OF COLUMBIA, Richmond for Los Angeles, 215 miles from Los Angeles.
ASTORIA, Seattle for Los Angeles, 225 miles from Los Angeles.
CALAWAII, Honolulu for Los Angeles, 1180 miles from Los Angeles.

News of Ships and Sailings at Pacific Ports

SAN FRANCISCO, June 24. (AP)—Small shipments of lumber and general cargo, moving in the intercoastal trade, will probably result in many carriers being temporarily laid up, shipping observers reported here today.

Several weeks ago the Lewis Luckenbach and the Andrea F. Luckenbach were withdrawn from service due to the depression, and it was learned today several of "B" lines are considering laying up some of their vessels.

Under command of Capt. Robert E. Carey, the trans-Pacific liner President McKinley is due here tomorrow from the Orient by way of Honolulu with more than 400 passengers and a full cargo of oriental merchandise.

SEATTLE, June 24.—The new service between Grays Harbor, Portland and Los Angeles, inaugurated yesterday by Sudden & Christenson Co., will be handled by the steamships Catherine G. Sudden and Edna Christenson and they will operate on a ten-day schedule, it was announced here today.

Freight will be carried at an advance of 7½ cents a hundred pounds from Los Angeles, above the regular San Francisco rate, which will amount to considerable saving to Grays Harbor merchants.

Advices received today were that the steamship Victoria of the Alaska Steamship Company sailed from Nome for Seattle Sunday night with a large general cargo, express shipments of gold and furs and a passenger list of sixty.

PORTLAND, June 24.—A collection of eighteen small scale models of ships will be placed on display in Portland this week to advertise Marine Day, which comes the 28th inst. The models illustrate the development of ships.

TACOMA, June 24.—With 950 tons of sulphur aboard, the freighter Herman Frasch from Mobile anchored in the stream today. The sulphur will be loaded onto barges and towed to Shelton for use in a pulp plant there.

The Royal Mail liner Lochmonar arrived late last night from Rotterdam and the United Kingdom to take a full load of doors, plywood, canned goods and lumber as return cargo.

UNITED STATES NAVY CRAFT IN PORT

Midnight, Tuesday, June 24

BATTLE FLEET

CALIFORNIA (flagship.)

DIVISION 3

MARYLAND (temporary flagship.)
OKLAHOMA.
NEVADA.

DIVISION 4

NEW MEXICO (flagship.)

DIVISION 5

WEST VIRGINIA (flagship.)
TENNESSEE.

FLEET BASE FORCE

PROCYON (flagship.)
RELIEF (hospital ship.)
BRANT (minesweeper.)
TERN (minesweeper.)
KINGFISHER (minesweeper.)
ALGORMA (tug.)
WATER BARGE No. 30.
OIL BARGES Nos. 23 and 24.
ARCTIC (supply ship.)
SIRIUS (cargo ship.)

AIRCRAFT SQUADRON

SARATOGA (carrier.)

*DUE TO ARRIVE

June 29—Texas (battleship) from Canal Zone.
June 30—Cuyama (tanker) from Canal Zone.
July 2—Neches (tanker) from Canal Zone.

*DUE TO SAIL

June 24—Arctic (supplyship) for San Diego.
June 28—Sirius (supplyship) for Mare Island.
June 29—Maryland (battleship) for Seattle.
June 29—New Mexico and Nevada (battleships) for Tacoma.
June 30—Tennessee (battleship) for San Francisco.
July 1—California (battleship) for Oakland.
July 1—Oklahoma (battleship) for San Francisco.
July 2—West Virginia (battleship) for Santa Barbara.
July 2—Cuyama (tanker) for Pearl Harbor.

*Note—The above schedule is taken from the latest schedule issued by the Commander-in-Chief of the United States Battle Fleet.

TRANS-PACIFIC MAIL

Following schedule of sailing is provided by the Los Angeles Postoffice:

June 26—Parcel post mail for Peru and specially addressed correspondence for Mexico, Central and South America.

June 27, from San Francisco. Mail for China, Japan, Korea, Siberia, Hongkong, Siam, Canton, Straits Settlements, Dutch East Indies, French Indo-China and Hawaii.

June 27, from Los Angeles. Specially addressed correspondence for Central and South America.

June 28, from Los Angeles. Mail for Japan and Korea.

June 28, from Los Angeles. Specially addressed correspondence for Central and South America.

June 28, from San Francisco. Mail for Straits Settlements, Philippines and Hawaii.

For connections at Seattle mail must leave Los Angeles the second day prior to date of sailing, not later than 7:10 p.m.

To connect at San Pedro for the Hawaiian Islands every other Saturday, mail must leave Los Angeles at 8:30 a.m. on Saturday.

Note: To connect at San Francisco mail must leave Los Angeles on dispatch made not later than 5:30 p.m. the day prior to date of sailing.

ARRIVALS AND CLEARANCES AT PACIFIC PORTS

SAN FRANCISCO, June 24. (P)—Arrived: Rochelle, 2 a.m., Grays Harbor; Providencia, 3 a.m., Olympia; Golden Peak, 6 a.m., Hongkong; Malaspina, 8 a.m., Honolulu; Emma Alexander, 10:32 a.m., Seattle; Martha Buehner, 11:35 p.m., Coos Bay; President Van Buren, 3:35 p.m., New York; D. G. Scofield, 6:10 p.m., Los Angeles; Canada, 6:30 p.m., Tacoma; San Julian, 4:45 p.m., Astoria.

Sailed: District of Columbia, 5 a.m., Los Angeles; President Monroe, 1:15 p.m., Los Angeles; Harvard, 4:30 p.m., Los Angeles; Charlie Watson, 4:35 p.m., Eureka; [illegible]

SEATTLE, June 24.—Arrived: Cordova, 11:45 a.m., Queen, 9 a.m., Southeastern Alaska; Bellingham, 1 a.m., Manila; Lake Frances, 6 a.m., Sound ports; Griffdu, 6 a.m., Los Angeles; Hauira, 4 a.m., New York.

Sailed: Willpolo, 5 p.m., Santa Inez, 3 p.m., Griffdu, 7 p.m., Kansan, 1 p.m., Tacoma; Lake Frances, 5 p.m., J. C. Fitzsimmons, 6 p.m., H. F. Alexander, 6 p.m., Los Angeles; Alameda, 9 p.m., Southwestern Alaska; Yellowstone, 5 p.m., San Francisco; Lochmonar, 4 p.m., Rotterdam; Point Monterey, 4:30 p.m., New Orleans.

PORTLAND, June 24.—Arrived: Arizona, 1:30 a.m., Los Angeles; motorship Oregon, 6 a.m., Havre; Edna Christenson, 7:15 p.m., Los Angeles.

At St. Helens: Willapette, 7 p.m., San Francisco.

Sailed: Motorship Lio, 9:30 a.m., San Francisco; West Mahwah, noon, Puget Sound; Admiral Farragut, 3 p.m., San Diego; Tillamook, 5 p.m., Los Angeles; Eldorado, 9 p.m., San Francisco; from Driscoll, motorship Florida Maru, 8 p.m., Dairen.

TACOMA, June 24.—Arrived: Kansan, 7:30 a.m., Boston; Santa Inez, 3 p.m., San Diego; Contra Costa, 4 p.m., Point Wells; Herman Frasch, midnight, Mobile; Willpolo, midnight, Baltimore; Lochmonar, midnight, Rotterdam.

Sailed: Bellingham, 4 a.m., Seattle; Jacox, 3 a.m., Los Angeles; Kansan, 3 p.m., Boston; Santa Inez, 6 p.m., Port Ludlow; Cellina, 6 p.m., Genoa.

SAN DIEGO, June 24.—Arrived: Charles L. Wheeler, 6 a.m., Portland; Willboro, 12:30 p.m., Baltimore; San Rafael, 3 p.m., Philadelphia.

Sailed: Yale, 9 a.m., San Francisco; San Rafael, 7 p.m., Seattle; Willboro, 7:30 p.m., Seattle.

ASTORIA, June 24.—Arrived: Stanwood, 11:40 a.m., San Francisco; Oracle, 2:30 p.m., Glasgow.

Sailed: Peter Kerr, 1 a.m., Seattle; motorship Amerika, 1 a.m., Copenhagen; San Gabriel, 6 a.m., Baltimore; motorship Boreasland, 11:30 a.m., Shanghai.

PORT ANGELES, June 24.—Departed: Admiral Wiley, yesterday, San Francisco.

PANAMA CANAL, June 23.—Passed bound east: Falls, San Francisco, Genoa; R. C. T. Dodd, Los Angeles, New York; Tsurumi Maru, San Francisco, New York; Meadhoc, Los Angeles, Baltimore.

Passed bound west: Santa Tecla, New Orleans, Talcahuano; Robin Hood, New York, Los Angeles; Brisbane Maru, Pacific Port; Taketoyo Maru, New York, Kobe; Windrush, New York, San Francisco; Trinculo, Middlesbrough, Los Angeles; Annie Johnson, Gothenburg, San Francisco; Buffalo Bridge, Charleston, San Francisco; Texas, Charleston, Los Angeles.

NAVAL ORDERS

WASHINGTON, June 24. (Exclusive)—Navy orders posted today follow:

Capt. R. T. Constien to 12th naval district.
Capt. T. L. Johnson to Boston.
Commander Y. A. Dunn to bureau of engineering.
Lieut. Rogers Brooks to two months sick leave.
Lieut. R. F. Whitehead to Valley Stream and North Beach, L. I.
Lieut. J. F. Elliott to U.S.S. Hannibal.
Lieut. L. H. Frost to U.S.S. Elliott.
Lieut. S. M. Huebl to New London, Ct.
Lieut. T. H. Kehoe to naval hospital, New York.
Lieut. W. C. Parker to Hampton Roads, Va.
Ensign J. W. Kern to Washington.
Lieut.-Commander F. W. Wilson to U.S.S. Chaumont.
Lieut. C. L. Ferguson to League Island.
Lieut. C. F. Kreus to Great Lakes.
Lieut. R. W. Wasser to San Diego.
Lieut. W. M. Billingham to Mare Island.
Lieut. W. J. Taylor to San Diego.
Lieut. F. W. Lepeska to Asiatic station.
Chief Pharmacist J. P. Bennett to Parris Island.
Chief Pharmacist M. L. Gall to Annapolis, Md.
Lieut. W. O. Basley to U. S.

Deserted Baby Causes Search

With a wardrobe consisting only of a flimsy sun-suit, a very young lady is an overtime guest of the Children's Home at 1503 West Adams street, while police are conducting a search for the young man who left her at the Houston Nursery School last Sunday "for a couple of hours."

When he failed to call, policewomen were asked to make an investigation and it was learned that earlier in the day he had attempted to leave the child at the Kalifornia Kiddies' Kamp, 4112 South Figueroa street. The request was refused because of a rule which denies admittance to infants.

When he did not return, the child was turned over to the Children's Home.

MONEY BACK DEMAND OF FILM ASPIRANT

Patricia Patterson, 22 years of age, paid a film studio employee $75 for publicity and a job in pictures and got neither, she told City Prosecutor Nix yesterday. She gave the money to Jesse Weil, employed at the Tec-Art studios some time ago, and has heard nothing from him since, she said. Nix issued a complaint charging Weil with petty theft and a warrant was issued in Municipal Court for his arrest.

MORE SCHOOLS AT YEAR'S END

More Than 2000 Pupils Will Graduate Tomorrow

Fairfax Will Give Diplomas to 236 Boys and Girls

Dr. Baxter of U.S.C. Will Speak at Exercises

Among the more than 2000 students who will receive diplomas in high school auditoriums tomorrow night are the 236 boys and girls in the senior class at Fairfax High school. Dr. Bruce R. Baxter, University of Southern California, will speak, and J. L. Van Norman, president of the Board of Education, will confer the diplomas.

Those graduating are:

Alma Abbott, Leonard Allen, Robert Allen, Genevieve Anderson, John Arthur, Susie Ayers, James Bacon, Elsie Badeley, Kathryn Bailey, Ruth Barclay, Raymond Behan, Hazel Beckelhymer, Edward Berking, Juanita Beeson, Dorothy Bell, Frances Berg, Eleanor Bigge, Alexanderena Birch, Esther Booth, Madelene Boyce, Esther Brandt, Robert Brennan, John Brennen, Alice Brooks, Louise Brown, Orson Brown, Barbara Browning, Pearl Bucholtz, Josephine Burch, Helen Burge, Robert Buschmeyer, Howard Calland, Eva Canley, Fitzroth Canavan, Calista Canning, Mary Carter, Charlotte Chap De Laine, Doris Chapman, Allan Clarke, Marjorie Clark, Walburn Clarken, Billy Coffey, Violet Cogill, Alice Collamer, Dorothy Cowper, Florence Cooper, Marion Coste, George Cowper, Marjorie Crowley, Phillip Crowell, John Crusan, Ralph De Bell, Armando De Haras, Mary Deitz, Ernestine Dickson, Frances Dillman, Max Dodson, Hazel Downing, Richard Ducloros, Mary Dunlap, Virginia Dunn, Albert Edmundson, Virginia Eminger, Francis Engler, Sara Espe, Ruth Ewing.

Virginia Fancher, Ollie Fisher, Clyde Fortier, Carl Frazier, Celia Gaertner, Donald Girdleston, Willard Glassen, Carol Goodrich, Harry Grabbert, Marjorie Greer, George Griesinger, Lois Griswold, Frances Grothouse, Annabel Guy, Edward Haffner, Marian Haleth, Joseph Hammond, Mary Handler, Alfred Harding, Ophir Harris, Margaret Hatch, Agnes Hayes, Dorothy Heim, Jarsom, Thelma Hebner, Dorothy Heinz, Kenneth Henrysen, Velda Hess, Mary Hiscox, Riley Holmes, Marion Hoffman, Elizabeth Hoffman, Ross Holt, Donald Hoxie, Fred Horner, Helen Horning, Mrs. Howells, Robert Hudnutt, Marie Hughes, Fred Hulston, Jerome Hull, Marion Hutchison.

Edward Jackson, Kathryn Jackson, Betty Jeffries, Howard Jobe, Marion Johnson, Richard Kahan, Angus Kains, Molly Kalfs, Emma Keene, Albert Kendig, Lawrence Killius, Bruce King, Eleanor King, Evangeline Kirby, Chrystal Ladner, Andrew Landeen, Calista Landry, Charles Lane, Jasper, Runo Larson, Alice Latimer, Carol Lee, Helen Lee, Robert Lindhorst, Olen Loft, Martha Lutz, Gerald McClellan, Nokie McGaughey, Ruth McKinnis, Gordon MacLeod, Anna Macaleer, Percy Malarkey, Thomas Mangan, Edward Marchant, Edwin Meekes, Phoebe Meredith, Emma Mesick, Ida Miller, Leslie Mills, Lauren Milsbert, Mc Mcburney, Robert Moore, Emma Moore, Marie Mora, Alice Mora, Catherine Moran, Mary Morrell, Ruth Morgrell, Patricia Morton, Maldeen Mumford.

Enid Nankervis, Jack Napier Detmont, Nadine, Rena Oberto, Violet Akstima, Olefe Orr, Harold Orsoline, Lloyd Pack, Gertrude Palmer, Virgil Pearson, Dorothy Peters, M Palmer, Vivian Pearson, Dorothy Peters, Marion Prater, Francisca Preston, Paul Prosser, Howard Purcell, Martha Pyle, Agnes Rambo, Esther Rattery, Mary Rea, Victoria Reed, Walter Reynolds, Demetria Rhine, Harland Richardson, Ruth Ritter, James Robertson, Walter Rombergt.

Winifred Saar, Ruth Sands, Mary Sanders, Harold Sayre, Ramona Scales, Carlton Scheetz, Albert Schultz, June Schultz, Louis Sexton, William Shipley, Ruth Shoen, Helen Sellers, Jack Semprad, Jean Servais, Raymond Shy, George Smiley, Carolina Smith, Neva Smith, Walter Smith, Cyril Sodwick, Frances Sprague, Elsie Stahl, Nora Stephens, Wilma Stephenson, Horsely Stevenson, Charles Stockstill, Betty Stoco, Werner Stoy.

Mildred Thatcher, James Thompson, Mary Thompson, Nancy Thompson, Alice Thornburg, Edwin Thornton, Vera Thurman, Preston Tomlinson, Walter Trivitsatis, Earl Voorhies, Walter Wakelin, Fred Wallace, Dorothy Watson, Jack Watson, Ruth Weisel, Harry Whaley, Lynn White, Margaret White, Mary White, Elizabeth William, George Woolley, John Wright, Olivia Wright, Jeanne Wysong, George Zentmyer.

VENICE

Commencement exercises will be held at Venice High School tomorrow evening when 113 students will be given diplomas by C. J. McCormick, former president of the Venice Board of Education. Students in the class are:

Samuel Ackerman, Lorraine Alvaisy, Ellena Andersesen, Edith Anderson, Grover Armstrong, Sam Aronoff, Jack Auch, Josephine Barbash, Virginia Beatie, Mildred Beck, Doris Becker, Harry Bell, Hazen Bemis, Esther Blair, Muriel Boardman, Mary Bertie, Marjorie Bottle, Lorrett Bovard, Lorraine Bovard, Lucille Campbell, Alice Cannon, Clara Carpenter, Margie Carter, Winnifred Chorley, William Colcord, Bernadine Corcoran, Ina Cowen, Charles Culforth.

Nell Davis, Renetie Doll, James Donovan, Vera Eugene, Harry Fieldhouse, Ruth Foster, Willis Freitag, Albert Garbino, John Geiger, Jr., Celia Goldman, Marion Griffin, Frank Guillard, Fern Haver, Eva Hawley, Carolyn Hayes, Marie Hazle, Isabel Hilton, Marie Hoerth, Andrew Holmes, Eunice Irvine, Dorothy Jaffe, Conrad Jamison, Paul Jamison, Ida Kreps, Frank Lewis, Vivian Larsen, Alice Lloyd, Lorraine Lloyd.

Paul Marble, Victor Martin, Helen Gardner, Lois McLaughlin, Afton McMurray, Manette Milne, Albert Muff, Philip Nakaoka, Kinue Nishikwa, Phronsie Norris, Marion Nugent, Raymond Oda, Sarett Obanian, John O'Leary, Lois Quigg, Valzaks Radek, Vivienne Rawson, Rogers Robertson, Frank Rogan, Robert Roth, William Ruby, Joy Rutherford.

Gladys Sandy, Richard Sanger, Harold Schiller, Olea Schofield, Marion Schultz, Virginia Sebastian, Sam Shanbaum, Dorcas Shaw, Paul Sheets, Jane Shopwell, James Shiels, Milton Simpson, Louise Simon, Vivian Stillman, Agon Sorenson, Eugene Sunman, Margaret Swanson, Lois Talmgan, James Tomlinson.

Deane Udell, Ellenore Van Slyke, Gustawes Viernelle, Ruth Von Zell, Stacy Lee Von Zundel, Mary Wesson, Fred Grant White, Herbert Wildman, Jane Wing, George Witte, Dorothe Whitman, Darielle Wood, Adelaide Woodford, Isao Yoshikawa, Wade Zint.

SAN FERNANDO

San Fernando and North Hollywood high schools will both present graduation classes tomorrow night. Judge Robert H. Scott of the Juvenile Court will speak at the commencement at San Fernando and Dr. Morgan Wood will address the students of North Hollywood.

Those graduating at San Fernando High School are:

Mildred Adams, Emma Allen, Helen Anderson, Erma Autery, Eva Bailey, Neva J. Barnett, Esther Barnhart, Virgil Basore, Delphine Cano, Arthur Coleman, Margaret Cooley, Mary Cooley, James Davis, John Davis, Joseph Dinkler, Lydia Duron, Marvil Ellis, Paul Featherstone, Rose Finley, Dorothy Freeman, Ellen Frith, Ethel Furnivall, Edward Gallagher, Helen Glass, Louise Gormley, Margery Gossard, Albert Greiv, Robert Harker, Donald Haskell, Janet Hightower, Clara Hitchcock, James Hodges, Margaret Hollister, George Hoss, Herb Imai, Wayne Janetzky, Cleo Johnson, Grover Judy, Alpharetta Kern, Melvin Kidder, Harry Laugs, Walter Larson, Tulles Lawton, Gwendolyn Lessey.

Margaret McCamont, Merle Markland, Donald Markley, Rene Megargee, Bethyl Miller, Sylvester Moreno, Ruth Morgan, Joseph Morrow, Marion Muegge, Fred Muth, Walker Myrick, Satoru Noda, Lena Ortiz, Archie Overholser, James Overholser, Frances Peak, Helen Pahoushnik, Glen Phillips, Marguerite Poore, Evelyn Poppleman, Clara Popple, Ben Rodriguez, Zoya Seelinger, Caroline Selkirk, Charles Sheldon, Doris Sheldon, Louis Siegle, Henry Smintz, William Smith, Charlotte Steward, Virginia Sure, Bernice Summers, Marjorie Thomas, Bruce Tompkins, Carlton Thompson, Betty Thornton, Martha Turner, John Varni, Wilber Wallace, Eleanor Walther, Edith Webster, Wilma Webster, Heloise Westman, Amelia White, Mary Woodson, Clarice Young, Julia Youngblood.

NORTH HOLLYWOOD

North Hollywood High School graduates are:

Evelyn Barns, Alyce Benson, Lucile Brown, Marian Coveney, Mary De Korte, Rose Mazzeritte Frambach, Margaret Fritz, Christine Griffin, Aleha Hunter, Lucile Jackson, Helen Johnson, Mary Jones, Eleanor Keiser, Violet Kaiser, Arde's Leavelle, Phyllis Le Moyne, Lela Lynch, El Verne Malham, Rosie Martinez, Ofie McMurtrey, May Naylor, Freda Oliver, Evelyn Pearson, Hazel Pitt, Amelia Scharold, Margaret Smith, Alice Spurgeon, Maria Tyrrel, Doris Thomson, Virginia Webster, Mildred Wuth.

Charles Blanchard, William Borah, Philip Byrd, George Carter, Frank Cornwell, Nick De Carlo, Morris Douglas, Clyde Giddings, Donald Glonner, Harold Guellow, James Harmell, Joseph Hoppie, Robert Healer, Donald Hump, Kenneth Hunter, Ellis Jones, William Kechnel, David Kever, Niles Lorpoldi, Edgar Like, Paul Perfect, John Rands, Herbert Reynolds, Wendell Setterberg, Robert Sorem, Arthur Thrasher, Edward Yeakel.

TORRANCE

Torrance High School students will present graduation exercises tomorrow night and diplomas will be conferred upon:

William B. Barnes, Otho A. Beckwith, Muriel V. Bell, Clyde H. Bodley, Grace V. Buck, Clarence E. Carpenter, Hartley C. Carr, Dorothy A. Chandler, Ada G. Chanin, Kenneth Coil, Beulah M. Cooper, Blanche Creighton, Ralph Daugherty, Dorothy V. Edson, Charles H. Faulkner, Louise M. Hansen, Dorothy K. Hanson, Mary E. Hinman, Rudolph K. Huber, Louis A. Kiser, Phyllis L. Knorr, George S. Kyle, Paul L. Lessing.

Mary F. McLean, Robert M. McMaster, Parke Montague, Frederick H. Myers, Forrest A. Pingel, Richard Pullman, Miss M. Richhart, Margaret E. Richhart, Olive M. Robinson, Josephine W. Rae, Ethel M. Rice, Harold A. Sorenson, Toshiaki Sumanaga, Glenn Telson, Elsie K. Ward, Dorothy M. Warren, Dorothy K. Winchester, John B. Young.

JORDAN

Jordan High School students who will receive their diplomas tomorrow night at the close of the commencement program are:

Efame N. Abramoff, Mary A. Anderson, Bessie M. Bailey, Florence E. Bedford, Margaret Boles, Stewart W. Boles, Robert H. Hope, Frank J. Bradford, Ines J. Bragg, Gail Brown, Ellsworth A. Conway, Helen L. Conrey, Ray D. Curry, Della B. De Hoog, Claire E. Edwards, Ida F. Engelken, John E. Fredericks, Wilfred C. Goodwin, Edna C. Harrison, Joyce E. Haynes, Eldon G. Hobbs, Barbara G. Houchins, Dimple F. Hughes.

Mariah F. Jackson, Karl G. Jefferson, Clara L. Johnson, Lillian B. Jones, Essie M. King, Edith G. La Belle, Alyce D. Larkin, Rudora P. Loveless, Lester J. Meunier, Jessie T. Nieves, Mary L. Quesada, William E. Small, Jr., Eloise E. Stanton, Edward Valenzuela, Lora L. Winton, Mary A. K. Zweifel.

PHINEAS BANNING

Phineas Banning High School will present a senior class of fifty-six at the commencement exercises tomorrow night. Those graduating are:

Glennyce Belton, Elaine Bergland, Father Blank, Virginia Boyce, Earline Crame, Velma Hamilton, Edith Harris, Catherine Horgan, Ardythe Horney, Ruth Inaile, Kathryn Jackson, Leona Johnson, Wernice Kerville, Helen McGinley, Evelyn Robins, Virginia Morrison, Hazel Patton, Anna Pedersen, Maurine Pedersen, Achsa Powell, Bessie Robbins, Katherine Snyder, Mildred Springer, Willie Stamper, Mary Swift, Bertha Wood.

Clarence Albers, William Beecher, Harvey Blount, Edward Brugess, Harry Caldwell, Jr., Mike Dezanjere, Dennis Driskill, Jose Duran, Ernest Gill, Robert Gorham, Loraine Harper, Billy Jones, Bert La Donne, Ellsworth Lewis, Harland Marshall, Pete Mehron, Evan Mitchell, Raymond Newman, Wesley Patton, Maurice Pearson, Romualdo Rabe, Howard Rapp, Louis Regan, Ralph Reed, Amos Schneider, Harold Scott, George Skinno, Charles Swain, Sanford Thompson, and Hal White.

WOMAN BUYS FAST SPORT PLANE

Pastor's Wife Creates Stir at Local Airport

[A. P. photo]

Florence Lowe Barnes and Mystery "S" Craft

FLORENCE LOWE BARNES, San Marino society aviatrix, wife of Rev. C. Rankin Barnes, pastor of a South Pasadena church, became the only woman owner yesterday of a $16,500 Travel Air Mystery "S" monoplane—the fastest type sport plane in the nation and one of the only four ever constructed.

Delivery of the bullet-like speedster was made to Mrs. Barnes at Los Angeles Metropolitan Airport by H. C. Lippiatt.

Just before handing her a receipt for the ship Lippiatt took it aloft and in an unofficial speed test tore through the air at 200 miles an hour.

What the aviatrix plans to do with the plane was not announced. She wants to get in some time at the controls of the red-and-black craft before attempting any open-throttle dashes. The plane's known speed is easily faster than the world's record of 184.5 miles an hour, set at Metropolitan by Amelia Earhart.

The San Marino flyer's purchase of the monoplane has stirred aviation circles, however, as only the most experienced and daring of male pilots have flown the other three similar craft. Lieut. James Doolittle, veteran army stunt flyer, owns one of them; Capt. Frank Hawks, trans-Atlantic pilot, another, and the Curtiss Exhibition Company the third.

This marks the first appearance of a Mystery "S" in Southern California. The first one made aviation history when it roared across the finish line ahead of the fastest pursuit craft of the Army and Navy and other commercial planes at the 1929 National Air Races.

WINNERS NAMED IN SERVICE TEST

Total of 319 Qualify for Court Clerkships

Examination Was Taken by 2300 Applicants

About 100 Will Get Jobs, Mostly Veterans

Tentative approval of the names of 319 applicants who passed for general clerks of the Municipal Court out of 2300 who took the test in February was given by the Los Angeles Civil Service Commission yesterday. From the successful applicants will be chosen fifty who will be assigned to clerk duty in the municipal courts and about fifty more will be given typing and stenographer work.

Practically 90 per cent of the successful applicants are ex-service men, who are given 10 points credit as such. The list is topped by Jackson E. Holt with 100 credits. Second is William King, with 97.8 credits, following with Harry G. Whitmore, 95.1 credits; Harry O. Langendorf, 95 credits; Francis P. Shearer, 94.6 credits, and Grover Smith, 94.3 credits. All are ex-service men.

Many of the present clerks in the municipal courts, who have held the jobs without tests since the positions were created by the State, are among the successful applicants. The county pays them and the city conducted the examinations, which entailed an immense amount of work by examiners.

This number of applicants was the largest ever to take a city civil service examination but this record will be beaten on Saturday, when 2500 applicants for firemen will take the test to create an eligible list for the fire department.

Strange Cactus Bears Bloom

Nine years of patient care of more than 300 varieties of cacti last night rewarded Fire Captain Stoemer, 207 East Second street, with his second flower of the night-blooming Cereus.

Capt. Stoemer planted the strange cactus nine years ago when a friend returning from Central America brought the plant with him. Four years ago it blossomed and again last night.

The blossom was nearly seven inches wide and had a faint but not pleasant odor, but what it lacked in perfume was more than made up in the delicate white and cream shades of the petals.

The plant has three additional buds which are expected to break open some time tonight.

GUARD CHIEF SPEAKS ON PATRIOTISM

Gen. Everson Here from Washington Urges Keeping Full-Strength Enlistment

Maj.-Gen. W. G. Everson, chief of staff of the National Guard in Washington, D. C., making a nation-wide tour of the country's defense system, gave a stirring address on patriotism and the need for keeping the National Guard unit up to full strength in the presence of 100 officers of the One Hundred and Sixtieth Infantry and regular Army officers in this area, at the University Club last night.

Gen. Everson asserted that the need for keeping the military defense to full strength is greater now than ever before. He urged the officers to constitute themselves as "teachers of patriotism to the civilian population to combat and stifle efforts of the government's enemies to spread insidious doctrines."

In paying tribute to the local regiment for its high rating at the Washington bureau Gen. Everson said:

"The National Guard and the Officers' Reserve Corps as a unit is the backbone of our national defense. From these ranks officers will be chosen in the next war. They must become highly trained in the technique of war, because in their hands will be the lives of boys who now are in school and college. The next war will not so much be a matter of having the most men in the trenches because it will be fought by scientific weapons and methods that will be more effective than anything dreamed of during the World War."

CATHOLIC SCHOOL SENIORS GRADUATE

Immaculate Heart College at Western avenue and Los Feliz Boulevard has graduated twenty-two members of its senior class, the degrees having been conferred by Bishop Cantwell. In addition seven members of the class received honor awards, these being:

Bishop Cantwell gold medal for philosophy of religion awarded to Miss Mary Smith.

Dr. and Mrs. H. M. Rooney gold medal for philosophy of religion, Miss Monona Campbell.

Regents' cum laude gold medal, Miss Lillian Mahoney.

Federated Alumnae magna cum laude gold medal, Miss Mary Mahar.

Mr. and Mrs. D. J. Cahill gold medal for ethics, Miss Rosa Porter.

Dr. and Mrs. Edward Dillon gold medal for logic, Miss Elisabeth Regensburg.

Mr. and Mrs. Lazard Lippman gold medal for forensics, Miss Ann Galvin.

BAN ON TAXI DANCE HALLS URGED BY POLICE

On motion of Commissioner Thorpe, the Police Commission yesterday unanimously adopted a resolution asking that an ordinance be prepared and passed by the City Council banning all taxi dance halls from operating in Los Angeles, following receipt of a communication from Mayor Porter urging such action. The Mayor's communication follows:

"Subject to the approval of your honorable body, I would suggest that an ordinance be prepared and submitted to the City Council providing for the clearing of taxi dance halls in the city.

"There are so many complaints coming to this office relating to vice conditions in which these halls are implicated and [illegible] advisable [illegible] halls exist[illegible]

According [illegible] Stecial [illegible] halls operating [illegible] the taxi or [illegible] dancing, with [illegible] purpose, [illegible]

The [illegible] takes any action [illegible] golf courses until [illegible] brought [illegible]

PIONEERS WILL [illegible]

Members of the Sons of [illegible] geles, County Pioneer [illegible] have their annual [illegible] at Sycamore Grove [illegible] announced [illegible] Meaner, president.

COUNCILMAN AND EX-WIFE WARNED TO AVOID BLOWS

Stern warning was given yesterday by Superior Judge Blake when Councilman Julius Barthel and his former wife, Mrs. Letitia Barthel Winn, appeared before him at argument of the city official's motion for a new trial on a judgment to pay $2700 asserted due on a divorce settlement agreement. The judge referred to the episode of the 20th inst., just outside his courtroom when Mrs. Winn slapped Barthel.

MRS. LETITIA BARTHEL WINN

"I was cognizant of that matter," said Judge Blake. "But it won't occur again, here or in the hall."

Attorney A. C. Verge for Mrs. Winn protested that his client had become overwrought, believing that the Councilman's political influence would operate against her. Judge Blake assured her that he will decide on the facts and the law.

Through counsel Mrs. Winn complained that when she divorced Barthel nine years ago they entered into an agreement by which he was to pay her $50 a month as long as she lives. Barthel contends that the settlement was to run as long as his former wife was in need of it, and that she concluded the need by remarrying. Mrs. Winn says she and her second husband have parted, and that she needs the settlement money and $2700 is due on a judgment previously granted by Judge Blake.

Attorneys Jeremiah J. Sullivan and Arthur S. Guerin argued for a new trial for Barthel on the grounds of new evidence. This was opposed by Attorneys Verge and Harold F. Collins.

Judge Blake granted the motion for a new trial, but ordered Barthel to pay the costs to date and counsel fees.

LANGDON SCORES IN TRIAL

Women Testify for Screen Comedian in Fight to Dodge Payment of Love-Balm Notes

Harry Langdon, screen comedian, late yesterday won a point in the trial of a suit to compel him to pay $11,500 on three notes given his wife's first husband, Thomas J. O'Brien, when Superior Judge Blake denied a motion to dismiss the actor's cross-complaint for recovery of $15,000 paid the plaintiffs. When the trial is resumed this morning, O'Brien and his former attorneys, Otto Emme and Leo Rosecranz, will submit testimony to combat Langdon's complaint that he signed the notes under duress, receiving nothing in return.

Langdon has testified that he paid O'Brien would return the daughter $15,000 cash and signed the notes for $11,500 to forestall O'Brien's instituting a suit for $250,000 on grounds of alienation of his wife's affections. Since that payment, Mrs. Helen O'Brien married Langdon. The Langdons and their witnesses have testified in an effort to show that O'Brien had lost his wife's affections long before Langdon won them.

ARGUE FOR NONSUIT

Arguing for nonsuit of the cross-complaint yesterday, Attorney Bayard Rountree, for O'Brien, Emme and Rosecranz, asserted that Langdon's countercharge was an insufficient defense, and that it might be a defense to an alienation-of-affections suit but that it did not affect the fact that a settlement was made in good faith.

Paul Schenck, attorney for Langdon, opposed the motion to dismiss. He asserted that O'Brien threatened to start an alienation suit, which never was filed.

"Instead, they sent word to Langdon, 'Settle or we will wreck you,'" thundered Schenck.

Langdon's attorney added that the comedian also had paid the money and signed the notes so that Virginia, to his wife.

WOMEN TESTIFY

Rountree said he did not deny Langdon feared adverse publicity, but contended that O'Brien, Emme and Rosecranz acted ethically in negotiations a settlement.

Miss Urania Burgess, formerly a motion-picture actress, and now a writer, testified to an ocasion when Mrs. O'Brien, now Mrs. Langdon, said O'Brien pushed her out of his automobile. Miss Burgess added that Mrs. O'Brien once told her O'Brien knocked her over a bathtub.

Nan Collins, who was a casting director when Mrs. Langdon was in pictures, testified that she once cast her for a Madonna role. She said Langdon's wife told of being unhappy with O'Brien. Mrs. Marie Estabrook gave similar testimony. Mrs. Ben L. Walton corroborated her husband's previous testimony that she had heard O'Brien say he could ruin Langdon professionally.

Jerry Giesler, attorney, testified that in Langdon's film contract there were morality clauses which could be exercised, forcing him out of employment. Giesler said these morality clauses were discussed when he advised Langdon to settle O'Brien's suit. He was attorney for Langdon at that time.

BULLOCK'S WILSHIRE
linens—long and short
pyjamas, $17.50
short sets, $8.75
—all along the atlantic and the pacific—at every smart resort, it is linen that you see—lounging in long trows, playing in shorts—enjoying sun, sea and sand coolly, chicly, comfortably
—linen pyjamas above, a smart bullock's-wilshire version—$17.50
—linen short sets in white and pastels—clever, $8.75
sportswear

DANCE HALL
POLICE BOARD

implicated and particularly in reference to Filipinos, that it is advisable to close the halls entirely."

According to Chief of Police Steckel there now are eight dance halls operating in Los Angeles, the taxi or instructor system of dancing, with girls employed for that purpose, prevails.

The commission decided not to take any action regulating miniature golf courses until the matter is brought formally to its attention.

PIONEERS WILL PICNIC

Members of the Hall of Los Angeles, County Pioneer Society, have their annual picnic dinner at Sycamore Grove Park, it was announced yesterday by Fred Meamer, president.

dressed-u
in dimi
frocks, $2
bonnets, $1
—toddlers g
for "sheer sm
ness"—choos
dimity in
hand-finish
frocks with
of color—bon
match exac

dle togs featured a
y reasons why mother
the infants' room a
where everything fo
elected with intelligen
vely priced
larly enjoy the parkin
bullock's-wilshire
store hours
en—fourth floor

BULLOC
WILSH

ANNUAL VACATION NUMBER
Los Angeles Times

WEDNESDAY MORNING, JUNE 25, 1930.

NATURE'S BEAUTY SPOTS BECKON VACATIONISTS

OFFERED VACATIONIST ON HOW TO CHOOSE GOAL

...hland Provides Wide Variety With Beaches, Mountains and National Parks Near By

BY AL PARMENTER

...en over in the corner of the office telling the girl how ... deep brown skin, hardened muscles and revived ... back from vacation.

...e two weeks' time spent away from regular duties ... the desire to go somewhere.

...e usual answer to the question, "Where shall we go?" ...ery vacation is spent ...stead of a faucet and where dad ...ds of starts, careful- ...brings dinner home in a creel in- ...where to go and then ...stead of butcher's paper.

...plan is a kind of ...There are the San Gabriel and ...through a few eve- ...San Bernardino Mountains close by. ...mountain vs. sea; ...High Sierras is a scholarly name ...over the coals; ...for vacation. In all these moun- a few fertile remarks ...tain sections and others there are ...The crop is one ...streams, lakes, trees, ferns, trout, ...arguments. Like ...wild animals, no street cars, camp ...around the edge ...grounds, resorts, hiking trails, sad- ...Round to come. ...dle horses, snowy peaks, and not ...too many telephones.

TO GO

...this is all about. ...This section is full of advertise- ...as a starting place ments telling the particular attrac- ...starring, a general ...tions of particular places.

...question of where to

FRAME FOR OCEAN

...ornia is an easy ...Generally any of the beaches can ...vacation. Los An- ...be reached by the Roosevelt High- ...beaches, other beaches ...way, the broad new coast road that ...Coast from bor- ...virtually is a frame for the Pacific ...mountains, ...Ocean. ...parks, and national ...playgrounds—in ...The Valley Route or Golden State ...California, par- ...Highway reaches the section of ...Pacific Coast, ...mountains in which are located Yo- ...happy hunting ...semite with its Tuolumne Meadows, ...time. ...Sequoia and its big trees, the Kern ...after "hiding" ...River section, and eventually to ...dad ...Sacramento, where it is only a short ...getting his neck ...trip to Lake Tahoe. ...That kills the ...Another road paralleling this ...to go to the ...turns off at Saugus and leads ...something for ...through Mint Canyon to the Owens ...is under way ...Valley, route of the Los Angeles ...happy swimming ...Aqueduct and gateway to the high ...to be away ...Sierras. Going on through Bishop ...for a while. ...it leads to Mono Lake with its bit- ...kitchen get- ...ter water and lack of all life other ...than a species of shrimp, to extinct ...volcanoes, along Walker River, to ...Lake Tahoe, or to Walker Lake one ...way and over Tioga Pass into Yo- ...semite by another fork. The trout ...fisherman probably finds this one of ...the most attractive spots, offering as ...it does so many streams and lakes ...with a wide variety of fish.

ATMOSPHERE

...are happy. It isn't ...**VARIETY IN TRAVEL**

...necessity of playing ...as it is getting ...day surroundings, ...different, and per- ...necessary duties in a ...manner.

...or rather 230 ...Then there are the long trips that ...stretching almost ...can be made by auto to Oregon and ...Santa Barbara, ...Washington and on into Canada. ...of Los Angeles, ...Or the trains may furnish transpor- ...border, 150 miles ...tation. Or again boats. ...and beyond into ...one continuous ...That is to the north. Southward ...of silvery sand where ...the international flavor is again ...a golden brown ...possible. Mexico, either Lower ...the breaker-bor- ...California close by or Mexico proper ...ocean. ...at a little greater distance. ...skies above, ...and trout in ...By boat. Catalina, the Hawaiian ...Islands for a longer voyage, and ...several coastwise trips are available.

...There are those who have found ...some loved spot in which vacation ...time is spent each year. For these ...there is no problem deciding where ...to go.

...There are those who have spent ...no vacation in the Southland before. ...For them any of thousands of spots

(Continued on Page 2, Column 4)

NORTHERN EMPIRE MAGIC LAND OF TOWERING TREES

Vacation Playgrounds Ranking Among World's Greatest Found in Golden State

When Sir Francis Drake and his gallant crew dropped the anchor of their sturdy galleon the Golden Hinde into the placid waters of that little bay under the protecting shelter of Point Reyes, 351 years ago, they probably did not dream they were hard by the portals of a land that was foreordained to become one of the truly great vacation playgrounds of the world.

The immortal navigator and his men were, nevertheless, within a few miles of just such a gateway; for the domain into which it led is the upper half of the Golden State—Northern California.

Imperial in its extent and glorious in its scenic beauty, Northern California affords a perfect refuge from the humdrum tedium of office, factory, household and school; and hordes of happy vacationists cross her boundaries every year to grasp avidly at rest and recreation amid settings of idyllic charm of awesome grandeur. There, indeed, they find sanctuary.

LAND OF TOWERING TREES

Northern California is a land of towering trees that scrape the sky; of canyons gouged by glaciers and stalked in the dark ages by prehistoric monsters; of tumbling, eddying streams and limpid pools and chains of crystal lakes. It is the land of the Mother Lode, that irresistible lure that spelled fabulous riches to many and dire poverty to others in the turbulent days of '49; of cotton fields that dose below bleak and snow-blanketed peaks of long-extinct volcanoes; and of labyrinthine forests whose dense foliage since time immemorial has formed a sun-proof canopy. It is a land of sunrises that paint the mountains and valleys with all the colors of the spectrum; and of sunsets that bid all but one retreat with reluctant step before cobalt blue, the harbinger of night. In short it is a mighty fairyland, holding fast within its confines all the marvels Nature ever has conceived.

Reaching northward along the coast to and beyond the Oregon line is a majestic realm that on account of its world-famous trees has come to be known as the Redwood Empire. It embraces nine counties on the Pacific Slope and is a matchless wonderland of forest, river, mountain, lake and marine scenery and resorts. San Francisco is the southern terminus of this "land where travel dreams come true;" and Mount Tampalpais, rising 2592 feet above the sea, is its lofty guardian.

The road out of San Francisco takes the tourist only fifty-eight miles into the Redwood Empire before leading to one of the seven wonders of the world—the Petrified Forest. There Nature eons and eons ago played the role of magician and turned her huge trees into stone. These trees, discovered in 1871, lie in two tiers over an area a mile long and more than a quarter-mile in width and the transmutation from wood to stone has not failed to preserve their perfect texture and fiber.

VALLEY OF THE MOON

Within an hour's journey of the Petrified Forest are places that always will remain linked with the lure of California—Santa Rosa, the home and last resting place of Luther Burbank, wizard of horticulture; the Valley of the Moon, celebrated as Jack London's home and the scene of one of his novels; the geysers, another one of the wonders of the world, where modern science has found a way of deriving tremendous power from the mineral-laden streams of steam that have been shooting out of the earth for centuries to the utter amazement of man.

The wonders of the Redwood Empire multiply as the vacationist continues his quest. The trail leads to the thermal areas of Sonoma, Lake and Mendocino counties, where carbonated, sulphur, saline, magnesia and iron springs abound—mineral wells that have made the resorts there famous equally with the spas of Europe. It leads to the picturesque, peninsular county of Marin, blessed plentifully with ferny canyons, chaparral-clad ridges, Redwood forests, sparkling lakes and surf-beaten beaches. And then there is the coast country, with its lofty palisades, rugged headlands and sheltered inlets and beaches and a lovely succession of little rivers flowing eternally to the sea. The Russian River region completes that part of the Redwood Empire that lies in California. Like the other sections of the area, this, too, has its hosts of admirers who return year after year bringing with them converts to its charms.

KINGDOM OF NATURE

No fences separate the Redwood Empire from the other two-thirds of Northern California, but over an imaginary line the vacationist steps and finds himself in a kingdom of nature no less inspiring. Almost smack on the borderland far up in the northwestern part of the State is Mt. Shasta, she of the eternal snows. Rising nearly three miles into the sky, this incomparable peak looks down with pardonable pride and beholds the pastoral panorama of the Sacramento Valley, extending hundreds of miles before her to the south. One of the crowning glories of the State's far north is this peacefully sleeping volcano.

East and north of Shasta are the

(Continued on Page 2, Column 6)

Redondo Beach Plans Program of Amusement

The formal opening of the Redondo Beach summer season will take place on Saturday and Sunday. A program of high-class amusements, including vaudeville, band music and other features, will be provided.

A novelty doll dance, something entirely unique, will be the main feature in the ballroom on Saturday evening. Everyone attending will have an opportunity of winning a beautiful doll.

Fishing will again be popular during the summer. Fast motorboats make frequent trips from the wharf to fishing barges, where catches have been large and many.

The bath-house will be open from 8 a.m. to 10:30 p.m. week days, and 8 a.m. to 6 p.m. Sundays, and the ballroom every evening, Monday excepted—also Wednesday and Sunday afternoons. The Wednesday afternoon dance is a special free matinee for children.

Mount Wilson View Scenic

A mile above Pasadena, yet only twelve miles away by road, the long ridge of Mt. Wilson overlooks the scores of cities and towns of the valley below. The auto road, built originally to carry the equipment for the giant telescopes at the summit, winds and twists its steep but even way up the face of the mountain, now and then disappearing in a wooded canyon only to reappear shortly at a still higher altitude. Each successive promontory brings a more thrilling sweep of country to view.

At the summit seven huge telescopes, including the giant 100-inch reflector, the world's largest, are at work. The view of the back country from Echo Rock is one long to be remembered, and the end of the day brings the gorgeous colors of the sunset, over the blue of the Pacific, while lights in the valley cities burst forth.

High Sierras Resort Plans Celebration

The well-known Capinero Lodge resort in the high Sierras above California Hot Springs, Tulare county, now is under management of the Myers Land Company, original owners of this beautiful mountain retreat. The cottages, lodge, dining-room and store have been completely renovated.

The store and dining-room are being handled this season by E. H. McClintock, owner of Sanitary Market at Lindsay. Additional saddle and pack horses have been brought in by Wortley Brothers, who have been operating packing trips in the high Sierras from Owens Valley for some years.

Plans are being made for special entertainment features over the July 4 week-end.

Texas Line Has Luxurious Cars

As another step in the improvement of the Texas and Pacific Railway its passenger service is still more luxurious, with lounge cars built especially for use between El Paso, Fort Worth, Dallas and St. Louis. According to J. B. Payne, vice-president, the cars are the finest examples of club-lounge equipment ever offered to the public. They embody all known conveniences and comforts, including large sun-parlor, centrally located buffet and soda fountain, central lounge, shower and rest rooms, barber shop, valet service, magazine library, writing desk and game tables.

The Texas and Pacific operates through sleepers daily from Los Angeles to Fort Worth, Dallas, Memphis and St. Louis, leaving Los Angeles at 6:20 p.m. on the Texan.

VACATION RESORTS and ROUTES of TRAVEL
RATES and ATTRACTIONS

Angelus National Forest Resorts

SPEND YOUR VACATION

Among the Pines at

MT. WILSON

6000 feet above the noise and heat of cities.

Comfortable cottages, enjoyable cuisine. Easily accessible by stage or private auto.

For information call Sterling 9934-F-2

E. C. CHILDS, Manager

SWITZER-LAND

"The Austin Home and Yours"

Upper Arroyo Seco Canyon, 12 miles from Pasadena. The ideal spot for week-end vacations. Choice table board, rustic housekeeping cabins, popular entertainments, library, radio, mountain chapel. Literature at all bureaus. *See Times Bureaus or write Box 179, Pasadena.* Pasadena Sterling 9933F2.

Camp Oak Wilde

A Beautiful Mountain Retreat, Cool and Restful

9 miles north of Pasadena. Elevation 2200 ft. Housekeeping cabins newly equipped at exceptionally low rates, $8 to $20 per week. Folders at Times.

Phone Sterling 9931-F-2

"Where Good Fellows Meet" RESTAURANT CABINS DANCING

FIRST WATER CAMP

Big Santa Anita Canyon

Phone Sierra Madre 213—2 bells or Times Information Bureau for reservations.

A. D. CHOATE, Prop. P. O. Sierra Madre, Cal.

OPID'S CAMP

On Auto Road, 6 Miles beyond Mt. Wilson

Boarding and housekeeping. Swimming. Elevation 4500 feet amid Spruce and Pine forest. Reached via Mt. Wilson Auto Road, 29 miles from L. A., or via trail from Mt. Wilson or Mt. Lowe P. O. via Mt. Wilson, Calif.

Phone Pasadena Sterling 9933 F-2-1.

VALLEY FORGE LODGE

The new Lodge, roomy and beautifully furnished is now open. Located on West Fork Stream, 1½ miles from terminus Mt. Wilson. Auto road. Six miles by trail from Mt. Lowe. Stable of fine saddle horses, many beautiful trails to ride. See Times or phone

SIERRA MADRE 286-R7. P. O. MT. WILSON, CAL.

CLARK'S HALF-WAY INN

2 Miles on Sherwood Trail — *RECREATION CENTER*

Wonder view of mountains and valley. Refreshments and light lunches. Cabin for rent. Phone Sierra Madre Main 181. J. E. CLARK, Prop.

3½ MILE HIKE to Orchard Camp

Rest and Quiet Half Way on Mt. Wilson Trail Housekeeping, Day, Week or Month

See Times or Phone Sierra Madre Sub. 48—2 Bells.

WOLFSKILL FALLS CAMP

SAN DIMAS CANYON

25 miles from L. A.—Hunting and headquarters—Reasonable rates. See "Times" or write P. O. San Dimas, Calif. Phone LA VERNE 1691.

The Green Bells Lodge

By way of Sierra Madre Boulevard to Huntington Point. Beautiful grounds. Housekeeping cottages $5.00 per week. Rates and meals $20 per month. Ideal for rest and quiet. Phone Stay 102 Sierra Madre or Times Guest Bureau.

Catalina Island Resorts

Independent Foresters Inn

Up-to-Date Catalina Island Resort

FIRST-CLASS MODERN APARTMENTS AND ROOMS WITH KITCHENETTE FOR HOUSEKEEPING. ALSO BUNGALOWS

LOS ANGELES OFFICE—1329 SO. HOPE STREET

Phone WEstmore 2129

CATALINA—"Mathewson Cottages," One block from ocean. 2 rooms and kitchen, private toilets, water and lights furnished, quarter gas meter—$20.00 and $25.00 per week, accommodating four persons. Write "Mathewson Cottages," Box 233; or phone 18W. Also SUNSET APTS. on ocean front, $40.00 per week. Phone 65W.

Hotel Glenmore Phone Avalon 17

Catalina Island, ¼ Block from Steamer Pier

Rates $2.00, Up—Rooms with or without bath. Bathing suits allowed in the rooms. Free shower bath. Special weekly and monthly rates.

Reservations by mail or phone. S. M. Hathaway, *Prop.*

CATALINA—No Place Like It in the World

For beauty, convenience and comfort come to Albert Court. 329 Sumner Ave. Short distance from Beach. Modern Apartments and Bungalows, completely furnished for housekeeping. Rates until July 1, $10 week, 2 persons. $12 week, 3 or 4 persons. Write for summer rates. Mrs. J. ALBERT, Prop., 329 Sumner Ave. Tel. 67-W. Make reservations now.

HOTEL MacLEAN AND APARTMENTS

Cool open air housekeeping rooms, $10 week, up; Cottages $12.50 week, up. Utilities free. Family trade solicited. Wonderful view. One block from steamer landing. Write or phone J. D. MacLean, owner, Avalon 202-J or see "Times."

The MARYLAND CATALINA ISLAND **The DELAWARE**

One block from the ocean. Clean and comfortable. Apts. $15 week, up. Rooms, $6 to $10 week. 329 METROPOLE AVE., Avalon, Calif. Phone Avalon 137-M. J. C. WEGMANN, Owner.

HOTEL STAMFORD one-half block from Steamer wharf. Overlooking the Bay. A high-class family hotel. Moderate prices. Free hot showers. Weekly or monthly rates. Make reservations early. MRS. C. E. SULLIVAN, Manager. Phone 137-W, Avalon, Calif.

ROOMS AND COTTAGES

Cottages $15 to $25 per week. Rooms per day $1.50 single—$2.50 double. $8. up per week. ½ blk. to beach. Write J. H. WEGMANN, 332 Metropole Ave., Avalon. Phone 72.

ROYAL ROAD TO ROMANCE RICH IN ENCHANTMENT

Coast Route Follows Serra Trail by Rugged Cliff and Through Forest Fastnesses

BY KENNETH O'HARA

The royal road to romance, they're calling it—that gently undulating speedway that skirts the California shoreline from San Diego to San Francisco—that broad and glass-smooth ribbon of cement that once again has bared its expanse to the bewildered vacationist and bid him travel it to the restful retreats to which it points the way!

The Coast Route! Truly a prosaic designation—dull as ditch water—but what a wealth of havens it conjures up in the memory of him who had harkened to its call in the past! And what a veritable world of Edens it lays at the feet of him who for the first time is heeding the same clarion voice!

It is the same trail, this Coast Route, that the sandaled feet of Serra trod on his pilgrimage of faith, except gone now is the brown dust; and its byways lead still through fields of wild mustard and whispering pepper trees to the Missions the saintly Franciscan and his brown-robed brothers erected that the Word might endure in the wilderness.

CRUMBLING ADOBES

To tell some few of the beads, as it were, in this Rosary of shrines that encircles the prologue to the drama of California's birth, you will have to bear away from the highway; to gain the crumbling adobe of isolated La Purisima, for instance, or San Antonio, where swallows haunt the belfry. But most of them you will find but a hop-skip-and-jump from your course—San Fernando, Ventura, Santa Barbara, San Luis Obispo, San Miguel, San Juan Bautista and the others.

Nor will you be disappointed with what you find on the trails that take you away a piece from the beaten track and into fastnesses that have not yet surrendered to the march of progress. For the California of yesteryear is still to be found among the purple hills, content to beat in unison with the heart of Nature's grandeur and watch from afar the parade of civilization. She still is there, the California of old, with her adobe homesteads, her wishing-wells, her crude corrals that once confined the roans and Pintos of Spanish settlers.

GIANT REDWOODS

And there are other byways—offshoots of this 450-mile artery—that wind across the Santa Lucia range and into the highway hewn through the rock-ribbed region traversed by Don Gaspar De Portola. These will take you, too, to the cliffs atop which Portola stood and gazed for the first time upon the giant redwoods that seem to kiss the blue vault of heaven for a thousand miles to the north along the coast.

As you pause a moment on any of these rugged eminences, you will become aware of mingled emotions holding you in their grip, stirred up by awe of the vista disclosed. It is a view that makes dimples to catch the tears.

For the adventurous motorist whose idea of a vacation is to keep on the move are these paths to missions and cliffs and homesteads. But to the vacationist who seeks an abiding-place for the summer, there to find buoyancy of spirit in both rest and play, the Coast Route opens up a vast variety of resorts—tucked away in cupped places among the hills, spread out generously on sun-kissed mesas and flanking the breeze-swept coves that make a scalloped edge of the California coast. Too, there are the hot springs that follow the course of that naked San Andreas scar across the very breast of the State.

WELCOME AWAITS

Begin your journey at any point along the way and you will encounter welcome and an unforgettable respite almost before you think of refueling your carrier; Santa Barbara, with her palatial estates, her myriad flowers, her patios and her equestrian trails, Santa Maria, a crown jewel in the land of sunshine and flowers, where you may relive the days of the great haciendas; Paso Robles, famed for her hot springs; Santa Margarita, San Lucas, San Luis Obispo—and then northward to Monterey, Pacific Grove, Del Monte and Carmel-by-the-Sea on the far-famed Monterey Peninsula, jutting seaward from the headlands; thence to Santa Cruz, Brookdale and Ben Lomon in the Santa Cruz Mountains, and finally to the shadow of Mt. Tamalpais.

Of the Monterey Peninsula, on the blue Bay of Monterey, Gouverneur Morris, celebrated novelist, wrote: "If you love a wild coast, it is here. So is the deep tranquil forest, the rolling uplands, set richly with live oaks and in the springtime exploding into flowers." The visitor who has drunk of the beauties of the Mediterranean, the coasts of Sicily and the Riviera, can well imagine himself, while there, in old familiar haunts. There he will bask in a golden flood of sunshine by day; and at night sit bewitched as the moon lays down a path of shimmering silver across the broad Pacific and breakers crash and boom on sheltered beaches as white as the flying foam. There he will canter briskly through brooding pines and gnarled cypresses that lift their twisted arms to grasp vainly at fleeting clouds. There he will climb to some flying buttress that overhangs a kelp-lined channel where the sea trout feed, or golf while sea gulls wheel and scream on high and seals bark hoarsely in the tumbling surf.

ENCHANTED BAYS

Carmel Bay, an adjunct of the larger Monterey Bay, was named by the Carmelite monks, who landed on its shores with Sebastian Vizcaino in December, 1602, after the Carmel Monastery overlooking the Bay of Acre on the Mediterranean. Climbing the hills back of the landing place, the monks were struck by the remarkable similarity of the bay that lay before them and the other they had known so well. It was 168 years later that Father Serra founded there the San Carlos Borromeo (now El Carmel) Mission, on the Gospel side of whose altar his body lies buried.

Both Monterey and Carmel bays afford excellent sea fishing, with a greater variety of game fish than can be found probably anywhere else in the world. King salmon, sea bass, barracuda, tuna, mackerel, perch, sea trout, rock cod and smelt swarm in the blue waters.

Monterey proper has been aptly termed "the cradle of California's history." It was the State's first capital and boasts Colton Hall, where the California Constitution was framed; the old Customhouse which has flown successively the flags of Mexico, Spain and the United States, the theater where Jenny Lind first sang her way to fame, a monument to Commodore Sloat, who raised the American flag over the Customhouse in 1846, making California part of the Union, and many quaint relics of Spanish and Mexican regimes.

BIG TREE GROVES

In the Santa Cruz Mountains you will see the Big Trees—trees that were aged when America was discovered. Sequoias, they are called, in honor of Sequoyah, a Cherokee chieftain who designed an alphabet for his tribe. One of the most accessible groves there is but seventy miles south of San Francisco and six miles north of the Bay of Monterey. The giant of the grove is 308 feet in height and sixty-five feet in circumference. The story is told that in the burned-out hollow of another one Gen. Fremont once pitched camp with fifty of his men.

And still another curiosity is the Cathedral, consisting of nine large and nine small trees all growing from a single stump measuring 130 feet in circumference at the base.

The Santa Cruz district provides every conceivable recreation—bathing, boating on bay or river, golf, polo, tennis and the rest. Wild life is abundant in the mountains, and both mountain stream and adjoining sea teem with countless fish.

The Coast Route has been well named the royal road to romance; for romance is dreaming peacefully all along its billowy way.

NORTHERN LAND ONE OF MAGIC

(Continued from First Page)

forbidding lava beds, strange, unearthly looking terrain created by the molten rock spewed forth by the angry mountain queen in the days of her eruption; and south of the snow-encrusted eminence rises her sister-in-volcanic lore, Lassen Peak. Like two grim sentinels charged with vigilance over something of untold treasure, these two — Shasta and Lassen — stand guard perennially in that area where the Sierra Nevadas begin their gradual descent to the level of the sea.

MONUMENT TO NATURE

Midway between Lassen and the Tahoe region of the Sierras reposes still another monument to Mother Nature, the sculptor—namely, the Canyon of the Feather River. There the blue shadows of mountain peaks are etched sharply against the sky, a roaring river of melted snow goes tumbling in mad haste to the sea and virgin beauty everywhere throws wide her arms and begs man to come and recline his tired head against her breast. From early spring until the vivid glow reflected by the death gasp of Indian summer, the Feather River country is bathed in sunshine, swept by mountain breezes and lulled at nights to refreshing sleep by the lullaby of the distant pines.

With her forests, her mountains, her myriad lakes and streams and her drowsy, verdant valleys, Northern California from San Francisco and Lake Tahoe to the Oregon boundary is an endless succession of landscapes fit to charm the soul of a Claude Lorraine and inspire the pen of a Wordsworth or Keats. It is a land of fancy, a "thing of beauty;" and being such is "a joy forever" where the call of the outdoors is a trumpet blast to the world.

TIPS OFFERED TO VACATIONIST

(Continued from First Page)

will thrill and furnish reminiscences forever.

There are those who are gypsies and who today will start a vacation that takes a course over the hill that was just ahead in the dreams of yesterday. In them is the urge to keep moving. An automobile camping trip is an ideal way for these. Any general route may be chosen, changing directions and objectives as fancy wills.

But more often vacation is to be the satisfaction of a restlessness to take in some new but definite spot. For these the problem is toughest. A definite goal is to be chosen and there is no changing until next year and next vacation.

MAKE CHOICE

Then it is wise to choose the kind, mountain or sea, fishing, sightseeing in some national park. This settled, check up on rates and eliminate the too expensive, find the time necessary for travel and what is left for a stay. Find out the climate, the altitude, the particular attractions. To really see and enjoy one must lead much of an outdoor life or life of roughing. Is it a place of many people with a desirable companionship with new people or does it furnish a wanted solitude?

Find your requirements, check the possibilities and of those not eliminated make a choice.

ISLE OF PLAY NOT FAR AWAY

Catalina's Wonders in Easy Reach

Gateway to Vacation Paradise

FIVE sailings a day bring joyous vacation crowds to Catalina, the Isle of Play, where dancing and swimming, golfing and boating, riding and fishing, hiking and hunting, all the varied sports of both mountain and sea, hold sway.

The twenty-five-mile ocean trip to Catalina is a two-hour ride of delightful experiences. There is dancing all the way. Over the smooth sea skim flying fish, while playful porpoise disport about the prow of the ship. In the distance may be seen the spouting of a whale or a swordfish "breaking water." As the steamer nears the island speed boats dart out from Avalon Bay to greet the incoming ship. Seaplanes whirr overhead.

Passengers entering Avalon Bay see an armada of pleasure craft—steam yachts, schooners, sailing sloops, yawls and ketches, cruisers, launches and canoes and, most interesting of all, its fleet of sidewheel glass-bottom boats.

Rising sheer out of a sapphire sea, Catalina is twenty-seven miles long, eight miles wide at its widest point and but a quarter of a mile at its narrowest, the Isthmus.

Those arriving on an evening steamer witness a fairyland scene. From afar out at sea can be seen the necklace of twinkling lights that fronts Avalon Boardwalk, the light-jeweled dome of Catalina Casino, the Hotel St. Catherine, studded with a myriad of colored globes; the piers outlined in colored lights as are the clusters of homes on the terraced hills.

Still another approach is via the Isthmus on board the steamer that makes a triangular sailing from the terminal at Wilmington across the Catalina Channel to Isthmus Cove and down the island coast to Avalon. A half-hour stopover is allowed at the Isthmus, or, if one likes, one may remain overnight or longer. There are tent villas, the Barracks, where rooms may be had on the European plan, and the Hill-top Bungalow, known to many as the beautiful old Banning house. This is conducted on the American plan.

Catalina Harbor, a short walk across to the western side of the island, shelters the hulks of once stately vessels. Among them are the famous Chinese pirate ship Ning Po, the frigate Black Ghost, the old Santa Clara and other relics of bygone days. Hiking and bridle trails lead to wooded near-by canyons and picturesque coves.

From the Isthmus one may coach Avalon, the central city of Catalina, either by excursion boats or motor cars via the interior of the island—a twenty-two-mile scenic auto tour.

At Avalon there is something to do to fit every mood. At the beautiful theater which comprises the entire main floor of the new $2,000,000 Casino, the latest sound films are shown. Above in the Casino ballroom there is dancing nightly and admission is free. Under a canopy of changing lights a sixteen-piece orchestra plays and 2000 couples may dance at one time on a floor inlaid in seven hardwoods and floated on cork.

Catalina is the mecca for all water sports. The beach is absolutely safe, with no surge, rip tide or undertow.

A famed Catalina attraction is its submarine gardens seen through the windows of glass-bottom power boats. The water is so clear that the eye can penetrate to a depth of sixty to eighty-five feet. A diver clad only in bathing suit performs aquatic feats under each window of the boat.

Mount Baldy Resorts

CAMP BALDY

50 Miles From Los Angeles

Via all paved highway, Foothill or Valley Boulevard through Pomona or Claremont

The closest most beautiful and most popular resort of the Southland. Cabins and hotel on wonderful mountain stream.

FOSTER CURRY, Manager

Camp Baldy, California Phone Upland

SNOW CREST CAMP

4 Miles Above Camp Baldy

Comfortably furnished housekeeping cabins, store, hotel. Elevation 6300 feet. A quiet, home-like resort for those Times or Mr. and Mrs. A. R. Collins, Props. P. O. Calif. Phone Upland 6F3.

ICE HOUSE CANYON RESO

Located in Southern California's most beautiful canyon—At the Road—Elevation 5280. Housekeeping Cabins on streets, fountain, dining room, dance floor, fishing, hiking. See Times Geo. D. Allison, Prop., P.O. Camp Baldy, Calif. Phone Upland

ELEVEN OAKS CAMP

Housekeeping cabins; store; dining room; dance floor; swimming; fishing. $4.00 day per person, $20.00 per week.

See Times or Mrs. Frances Roach, Prop., P. O. Camp Baldy, Cal. Ph. Upland

Pleasure Fishing Boats and Barges

LIVE BAIT EQUIPMENT AND IT COSTS NO MORE TO FISH ON

STAR of SCOTLAND

Superior COMFORT — Absolute SAFETY

For Reservations Phone S. M. 64061

FREE FISHING—Bait, Tackle **DANCING**

STATEROOMS, $2 and $3. Bunks, 50c day. Fare: Adults, $1. Children, 50c. Cafe—No Cover Charge. 6 a.m. to 10 p.m., week days. All Night Sat. and Holidays.

LAUNCH SCOTTY—LICK PIER—OCEAN FRONT

FISH

AT LONG BEACH

Clean, safe, fast boats, with live bait, manned by expert seamen and fishermen.

Private fishing parties may charter boats at very reasonable rates.

The "live bait" boats leave the Pine Ave. Pier at 8:30 a.m. daily.

FISH

AT LONG BEACH

Additional information may be secured at Times Information Bureau.

FISH WHERE YOU CAN GET IT

OFF THE BARGES ENIGHA AND LAHAINA ANCHORED ON THE BEST FISHING GROUNDS IN SOUTHERN CALIFORNIA. BOATS LEAVE FOR BARGES EVERY FEW MINUTES DAY AND NIGHT SATURDAY.

Information at Monstad Pier, Redondo Beach

THEY BITE FISH ON THE BIG OLYMPIC

"Where Fish and Fishermen Meet"

Phone ... for FREE ... Leaves ...

CAPTAIN MORRIS

AND HIS FAMOUS PLEASURE FISHING FLEET, SANTA MONICA. Reception Pier, half block North Casino. Phone Tex. 20241; Phone Tex. 20242; Phone Tex. 20243; Phone Tex. 20244; SUNSET, Phone Tex. 20245.

BIG BARGE BILLINGS

Leave Ocean Park Pier, First block, North Gate 6 a.m. Returning thereafter. Live bait boats leave Santa Monica Pier. "SCANDIA" leaves 7:30 a.m. and 12:30 p.m. "SCANDIA II" leaves ...

PALOMAR HEMET Clean, airy, dainty rooms. Beautiful dining room. Meals 50 cents; furniture ... The best dinner, irrespective of price, ...

Superb Routes of Travel

EUROPE, HONOLULU, ORIENT, AUSTRALIA

Special Reduced Summer Fares

TO THE ORIENT

Round Trip Yokohama, $525; Kobe, $544; Hongkong and Manila, $664

$739 AROUND THE WORLD

Los Angeles to New York, $110

Direct Service to EUROPE VIA PANAMA CANAL, $178.00 up.

M.S. "LOCH KATRINE," June 28, Liverpool, London, Rotterdam, $325

BUENOS AIRES AND MONTEVIDEO direct, $250

CONDUCTED and INDEPENDENT TOURS

Alaska, $90 Honolulu, $80

Agents for All Lines and Cruises

LEHMAN'S STEAMSHIP AGENCY

122 E. 6th St. Established 1896. TRinity 5171.

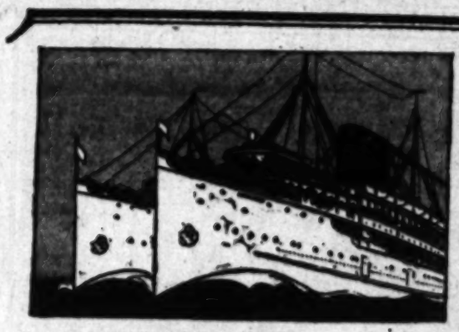

LASSCO'S VACATION TOURS

—from 5 hours to 71 days!

BETWEEN LOS ANGELES, SAN FRANCISCO and SAN DIEGO — Delightful daytime and overnight trips on the super-express liners "Harvard" and "Yale". An invigorating outing at sea, with music, wonderful meals, dancing and all the restful, bracing effect of salt-tang'd ocean air! Four sailings weekly. Low one way and round trip fares.

TO HAWAII—In LASSCO luxury liners direct from Los Angeles to Honolulu over the popular southern route. All-Inclusive-Cost Tours — from $285 — Los Angeles back to Los Angeles. Cost depends on liner and accommodations selected and covers all chief points of interest in the Islands.

CRUISE AROUND SOUTH AMERICA — 71-days of ocean voyaging and travel in the fascinating lands of Latin America. Itinerary covers over 17,000 nautical miles, affording opportunities to visit upwards of 40 ports, cities and points of special interest. Sailing from Los Angeles on the magnificent "City of Los Angeles", October 8.

Full particulars on all LASSCO services may be obtained from any authorized agent, or—

LASSCO

LOS ANGELES STEAMSHIP CO

R. F. CULLEN, General Passenger Agent

730 South Broadway . . . . . Tel. VAndike 3421

805 South Spring Street . . . . . Tel. VAndike 3421

6733 Hollywood Boulevard . . . . . Tel. GLadstone 5505

CANADIAN PACIFIC

Reduced Fares to EUROPE

. . . for late summer and fall sailings. Enjoy uncrowded luxury on great EMPRESS liners. See Canada and Europe at the most delightful time. *See your local travel agent or*

WM. McINROY, General Agent

621 So. Grand, Los Angeles

Phone TRinity 3238

WORLD'S GREATEST TRAVEL SYSTEM

VACATION RESORTS and ROUTES of TRAVEL
RATES and ATTRACTIONS

SCENIC WONDERS LURE WEEK-END SIGHTSEERS

Ocean, Mountains, Desert Combine to Provide Pleasure and Variety for Southland Motorists

BY BURTON L. SMITH

California's greatest scenic wonders, the sea, the mountains and the desert, all contribute to the pleasure of a week-end auto trip, that because of the variety of attractions would be termed an auto tour in any other locality. Down the coast to San Diego and back by the inland route, through Riverside, is approximately 300 miles, as measured by the speedometer, but is in many times that distance when computed in thrills of joy and delight pleasure.

To enjoy a month's vacation and to be from home only a week-end it is necessary to head the car into the wide, smooth pavement which leads to Long Beach, where the beautiful, shining, wave-washed beach of the Pacific affords relief which banishes all thought of the hurry and tireless jam of streets, swift-moving traffic, fast direct cars and scurrying cars, turning westward here and there at the water's edge lures the motorist on, following the long stretch of beach to Newport and Balboa, gliding past hundreds of beautiful homes and many alluring places bathing beaches attended by scores of swimmers who add color and gayety to the scene. Numerous amusement devices add to the carnival spirit, lending credence upon the observer the fact that a large proportion of our population takes free advantage of the opportunity to change their habits of living and thinking full well that the following full well that [illegible] adds zest to the work of [illegible]

NEW ART GALLERY

Just before you leave Laguna Beach the motorist passes through his first country with refreshment stands and summer houses [illegible] behind, nothing but the beauty of the rocky coast to claim one's attention, this rest-ful scene a prelude to the entrance of your car into quaint, old Laguna, the beach that's different. Artists who love to tell the story of sea and landscape on canvas have built this beach village to their own and their pres-ence has greatly influenced the character of the town, artistic touches in the architecture of buildings, arrangements and the general appearance of the community. A new art gallery of white cement occupies a prominent place on a hilltop as you approach the village and the quaint and interesting shops and stores are a great attraction for the passing tourist.

From here the road leads along the rugged coast to Capistrano Beach, just a few miles from historic San Juan Capistrano, where the efforts of the mission fathers of an early day did much to make possible the civilization of the present time. Here the road twists and climbs a few miles to the Spanish town of San Clemente, a striking example of blending the beauty of the past with the needs of the present.

OPEN FIELDS

From San Clemente on down the perfect road to Oceanside, great open spaces are filled with ripening grain and field after field where Japanese vegetable gardeners have so industriously plied their trade, making their growing crops provide a feast for the eye now and a feast for the palate later. Varicolored flowers dot the roadside and fields forming a perfect foreground for the hills in the distance where shifting sunlight causes the colors to change from green to brown and blues that are almost black; following the skyline to the ocean more color shadings add indescribable charm to the picture. Fleeting glimpses of the blue expanse as the road winds in and out of the foothills gives the impression of playing a leading part in a game of hide-and seek with one of nature's greatest panoramas — the ever-changing Pacific.

Graceful curves of the road take one on a winding trek around the base of the foothills and over sturdy bridges which span the dry beds of many creeks which, when the springtime freshets come, are made into turbulent streams by the mad rush of water to the sea.

NEAR OLD TOWN

Carlsbad, noted for chicken dinners and avocados, is the next point of interest on the winding road through Del Mar, over Torrey Pines grade into La Jolla with its beautiful homes, noted schools and rocky coast. Not many miles from here "Old Town," the original San Diego comes into view through the hills and spreads the same enchanting landscape which attracted the early explorers and led them to build a town which furnished the author of "Ramona" a setting for the wedding of the half-caste girl and her Indian lover that has carried the thrill of romance into thousands of homes in all parts of the world.

Not far from "Old Town" the approach to a modern city is announced by the ultra-modern real estate development of Mission Hills and the great naval training station and the marine base. Across the bay beautiful Coronado lies snuggled on a shelf of land washed on its sunset side by the ocean.

Just a flash of this playground city reveals well-kept lawns, row after row of high hedges of sweet peas and roses, a great tent city and miles and miles of bathing beach where thousands of city folk play like children in the surf. Along the ocean front, on a slender sliver of land, lies one of America's greatest roadways—Coronado's Silver Strand—straight and smooth as the course of an arrow the car speeds over the asphalt beside a snow-white beach which for ten miles or more presents a great flower bed on both sides of the driveway that at this season of the year is filled with yellow and purple flowers, welcome in contrast to the almost too-whiteness of the wave-washed sands.

ARRIVE AT BORDER

A sharp turn brings you out again to the main highway, then a few miles and great iron gates across the road, surrounded by groups of uniformed officials, announce the fact that the border has been reached and remind us that the distant mountains that have held attention for an hour rise from the soil of Mexico.

A short trip across the border affords the thrill of visiting a foreign country and a few miles farther on a bit of continental Europe awaits the autoist who continues through the Mexican village of Tia Juana to the luxurious surroundings of the beautiful and enticing hotel at Agua Caliente.

The back-track leads through the wide streets and busy markets in the heart of San Diego's business district, with its noted hotels, fine shops and well-kept streets. Through Balboa Park into Mission Hills and out through "Old Town" to the open road over mountains and into valleys whose beauty beggars description, on the way to Escondido and the alluring "back country."

BEAUTIFUL SCENE

Twists and turns of the mountain drive present pictures that will live forever in the storehouse of memories. Grain fields dotting the hillsides, the great rocks, arranged in grand array, as though placed there by giant gardeners to beautify the landscape. Far distant, across beautiful valleys of cultivated fields, green with the new crop of alfalfa, rises a distant range of mountains, over which old snow-capped San Jacinto towers in supreme command, monarch of all he surveys.

One of the surprises of the trip is a sudden view of sky-blue water as Lake Hodges is suddenly thrust into view. This great lake is the result of building Hodges Dam which furnishes irrigation water for thousands of acres of rahch land and a large portion of the domestic supply for the city of San Diego. The lake covers 1500 acres, is 9 miles long and 116 feet deep at the dam. The road turns sharply after crossing a bridge at the "narrows" and finds its way into Escondido, five miles beyond. This five miles is one great vineyard and orchard from where the grapes and fruit come that have made the valley famous.

Leaving Escondido in the distance a winding and interesting highway leads through San Marcos, Vista and Bonsall to Fallbrook where the pioneers established one of the first settlements of the "back country."

LAKE ELSINORE

Seven miles from Fallbrook is the Riverside county line from where in a short time the traveler is carried over more interesting highway into Temecula, a town on part of the old Rancho Pauba, where a stately bank building stands as mute witness to the wealth and prosperity of the community.

Leaving Temecula it is but a short drive through Murrieta, Wildomar and Sedco to Elsinore, where another delightful surprise awaits. Near the highway Lake Elsinore spreads its enchanting expanse. Surrounding a beautiful lake are hundreds of quaint homes testifying to the popularity of the resort. Every variety of sailing craft dot the lake and with the many smaller boats moving lazily over the emerald smoothness of the water or at anchor along the shady shore make one certain that here is an inland paradise for fishermen. Making a sharp turn to the westward the traveler speeds on his homeward course through the alluring little city of Elsinore and a picturesque canyon to the quaint old town of Perris, then to the north again on the main highway to Riverside.

MARCH FIELD

On the way to Riverside one passes March Field, where the government maintains a training school for army flyers. At almost any hour of the day these fearless, young cadets furnish exhibitions of their skill and daring as they dart here and there and everywhere engaged in practice drills. Box Springs grade offers a beautiful and romantic entrance to the city of Riverside over whose smooth streets, past inviting homes, the road leads to the famous Mt. Rubidoux, where each Easter morning thousands wend their way to the mountain top to join in the annual service that is attended by persons from all parts of the world. A beautiful ornamental bridge leads to the old Wineville road and into the very heart of California's greatest grape-growing district.

From Riverside to Ontario is really one great vineyard, with its old wineries, its loading sheds by the railroad tracks, and other evidences of agricultural activity make a continual moving picture for the passing tourist. Euclid avenue in Ontario is the turning point which, in a few blocks, leads the traveler to the great Valley Boulevard, the main highway to Los Angeles. The greatest citrus district in California lies just outside of Ontario and here the roadsides are lined with stands and booths where tons of golden fruit are on display to appeal to the eye and pocketbook of the passing motorist.

HOME AGAIN

Many things of interest present themselves to the traveler as the smooth, wide highway leads on to Pomona, not the least of which is the presence of so many automobiles whose license plates divulge the fact that the occupants are from distant States getting their first look at orange and other California crops on trees and displayed for sale at roadside shops.

Just before Pomona is reached the Los Angeles county line is crossed, so from here through Walnut, Puente, El Monte, San Gabriel and Alhambra the city traveler feels that he is home again.

The heavy traffic of city streets reduces speed and the many things of interest that have passed in such rapid succession from the topic of animated conversation with anyone showing a willingness to talk. When the car finally stops at the home garage you alight with the feeling that you are returning from a tour and not a trip, and that you agree with the slogan displayed on so many of the roadside billboards, "In all the world no trip like this."

Your kind of VACATION

Somewhere among the hundreds of enchanting Western playgrounds is the one especially designed by nature for YOUR KIND OF VACATION. And the carefree, dollar-saving way to travel to your particular vacation land is aboard a luxurious PACIFIC GREYHOUND motor coach.

Let us help you to find your vacation land. Mail the coupon below and a beautifully illustrated booklet will come to you describing vacations in any area in which you are interested.

TERMINALS: 6th and Los Angeles. TRinity 6261. 5th and Los Angeles. MAdison 2461.

PACIFIC GREYHOUND LINES
PICKWICK - YELLOWAY - OREGON STAGES

H. A. WOOSTER, Gen. Traffic Mgr.
9 Main Street, San Francisco, Cal.
I am interested in the vacation area checked below.
☐ Southern California ☐ Tahoe, Yosemite High Sierras ☐ Mt. Shasta, Lassen Crater Lake
☐ San Francisco Monterey Penin. ☐ Redwood Empire, Russian River Clear Lake
Name
Address
City

Lassen Offers Boy's Paradise

A group of impatient boys, who have already enrolled for the California Preparatory School Outdoor Boys' Summer Camp at Mt. Lassen are eagerly awaiting time to depart next Monday.

And no wonder, for Mt. Lassen is a boys' paradise. Here in the heart of the great pine woods, on the southern slope of Lassen, at an altitude of 5800 feet, boys are assured the time of their lives, fishing, swimming, riding, hiking and playing in a healthful, back-to-nature environment that builds strong young bodies.

Special fishing, riding and hiking trips are taken to Caribou Lake, Lassen Peak, Mt. Brokoff and other interesting places, Mt. Shasta will also be visited.

For boys needing special tutoring, a time has been arranged in the regular program for meeting with an instructor.

IDEAL SETTING FEATURED

At the southern end of La Jolla, overlooking the ocean and only a short distance from the water's edge, lies El Pueblo Ribera. Each unit of this group is executed in the pueblo style and comprises a large living-room with fireplace, bedroom, kitchen, breakfast nook, bath, roof garden and garage. The ample facilities for sport and recreation in La Jolla further enhance the attractiveness of El Pueblo Ribera.

NORTH BOASTS HUGE HOTEL

Seattle Olympic Listed in First Rank

Second Largest Establishment of Kind on Coast

WITH completion of new addition the Olympic Hotel at Seattle stands next to Los Angeles' Biltmore in size. Under management of Frank W. Hull it has gained nation-wide reputation for hospitality and service. Employing more than 600 persons this hostelry contains every convenience for the traveler, from laundry and valet shops to gift and delicacy shops.

COAST HIGHWAY — LOS ANGELES TO SAN DIEGO
RESORTS AND HOTELS

San Diego

IN SAN DIEGO WHERE IT'S COOL AND COMFORTABLE

You'll enjoy stopping at the Park Manor. Complete Hotel service in San Diego's finest housekeeping apartments. Superb location. Ocean, bay and mountain view. Accessible to all sports and activities. Undisturbed nights.
Ideal for week ends or longer
SUMMER RATES May 1st to November 1st
Daily $4.00 up Monthly $100.00 up

PARK MANOR
APARTMENT - HOTEL
FIFTH AND SPRUCE

Barcelona Apartment Hotel 3rd to 4th on Juniper St.
in San Diego, California.
Roof Garden . . . Dining Room . . . Basement Garage
18-Hole Golf Putting Course on Grounds
Cars 1-3-11 Steam Heat . . Frigidaire . . Elevator Tel. Main 0153

Hotel rooms with bath or shower from $2.50 per day. Beautifully appointed one-to-five-room apartments with kitchenette; bedrooms have double or twin beds; every room an outside room; lounge and solarium, roof-garden, ladies' parlor, lobby, verandas, unexcelled mountain and ocean view; near entrance to Balboa Park, ten minutes' walk to city. Apartments from $75.00 per month, which includes daily maid service (dish washing,) laundry, gas, light, telephone and Frigidaire. Mr. and Mrs. JAMES E. COLLUMB, Owners and Managers.

HOTEL PICKWICK
BROADWAY AT FIRST

San Diego
Modern—Fireproof
252 Rooms, all with Private Bath
Single Room with Bath, $2.50 up
Double with Bath, $3.50 up
Special Weekly and Monthly Rates Upon Request
Garage in Basement—Drive In
T. R. HANNA, Proprietor

Palomar Apartments
San Diego
Opposite Balboa Park. Corner Sixth and Maple Sts. Roof Garden. Ocean and Mountain Views. Elevator. Daily maid service, all outside rooms opening into Beautiful Patio. Minimum rates per day $2.00 one person, $4.00 two persons, per week $10.00 one person, $20.00 two persons, per month $70.00 one person, $15.00 two persons. For reservation telephone Franklin 3171, reversing charges.

Ocean Beach

San Diego's Most Unique Hotel Resort
The entire Ocean Village is built on a pier over the sand and beach. Single or suites, soundproof construction, absolutely modern. Hotel service. For reservations, Times Resort Bureau or Wm. T. Allen.
OCEAN VILLAGE
Ocean Beach, California. Phone Bay View 0605.

Oceanside

YOUR IDEAL VACATION—HERE

CLARK BEACH COTTAGES
UNDER NEW MANAGEMENT
Completely Furnished and Modern As Your Home
FAMOUS for their fine appointments, comfort, cleanliness and privacy. Shower and toilet in each cottage.
IDEAL spot for week-end parties, wonderful bathing beach, good fishing, surf, pier and other entertainment. CLASS A.
Rates from May to Sept. 15th

Cottage, Including Garage	Day	Week	Month
2 people	$2.00-$2.25	$16.50-$18.50	$56.00-$63.00
3 people	$2.50-$4.00	$20.00-$27.50	$70.00-$78.75

Write Clark Beach Cottages, Oceanside, or Times Resort Bureau.
OCEANSIDE, CALIFORNIA

SPEND YOUR VACATION AT
COTTAGE CITY
OCEANSIDE, CALIF.
(on the Beach,)
THE SAFEST AND BEST BEACH ON THE COAST.
Every Home Comfort, Good Beds. Individual Toilets and Baths. Send for rates or Times Bureau. G. H. & E. E. CHELL, 590 Strand.
Phone 66. Oceanside, Calif.

La Jolla

La Jolla
Spend your vacation at
BLUE SEA COTTAGES
—30 furnished cottages one block from beach. Reasonable rates by day, week or season. See "Times" or write Blue Sea Cottages, La Jolla.

EL PUEBLO RIBERA—At La Jolla
THE VILLAGE BY THE SEA
A group of dwellings depicting the simplicity of modern art at its best. Each unit completely furnished.
Roof garden, sun baths & fathers. Bay beach, bathing, fishing and other sports. Times Resort Bureau or W. L. Lloyd, La Jolla, Calif. Phone LA JOLLA 3246.

The Terrace Apartments, La Jolla, Calif.
Situated but a short hour's drive over fine paved route to the finest Lake Fishing. Season now open and the fishing is fine. NELLIE C. ACKER, Mgr.

Del Mar

Make Reservations
Now for Your Most Delightful
VACATION at DEL MAR
Southern California's Most Picturesque
SEASHORE RESORT
Finest surf bathing in California; horseback riding; golf; tennis; fishing. Perfect quiet and rest, if you prefer.
Rooms or hotel bungalows. American plan. Reasonable rates. Also furnished Apartments, Courts, Duplexes or Houses. For reservations 'phone Los Angeles office, TRinity 2161—740 South Broadway. Or write Manager, Hotel Del Mar.
HOTEL DEL MAR
DEL MAR, SOUTHERN CALIFORNIA

Cardiff-by-the-Sea

STOP at BILL'S BEACON INN ON THE COAST HIGHWAY. Built at the water's edge. Perfect beach. Best meals you ever ate. Beautiful rooms comfortably furnished. Your "ideal" vacation awaits you here. CARDIFF BY THE SEA

Carlsbad

TWIN INNS "The Oasis for Good Food" ON THE COAST HIGHWAY AT— CARLSBAD
ALL YOU CAN EAT
WORLD FAMOUS CHICKEN DINNERS
PERSONAL SUPERVISION OF "EDDIE" KENTNER

Laguna Beach

a Hotel with a Personality
la Casa del Camino
on the Coast Highway and the Ocean
Excellent Cuisine
the Artists' Rendezvous
at the Artist Colony
Laguna Beach, California

COTTAGE CITY---Laguna Beach
All wood cottages and some combination stones and wood. Conveniently furnished for housekeeping, including electricity, water, gas, showers, linens, etc. Also some for sleeping only. Cottages partitioned to accommodate 2 or more families. A. H. Fanning, Mgr. Ph. G, Laguna Beach, or Times Resort Bur.

"THE VILLA," LAGUNA BEACH
Modern 1-2-3 room sleeping and housekeeping cottages, with or without private showers. Block from fine bathing beach. Rent rates. Reservations see Times Resort Bureau, or address Mrs. Ada E. Purves, Manager "VILLA," Laguna Beach. Ph. 282

Balboa

BALBOA THE LITTLE YELLOW HOUSES
With Japanese Curtains, attractive little furnished bungalows, $8.50-$25 wk.
Accommodate 2 persons with extra cots available. Equipped with bath, private toilet, running water. (Hot water throughout.) Few steps to either surf or bay.
DAY—WEEK—MONTH
EVERETT CHACE
PROPRIETOR
Cor. Cypress and Central
Balboa, California
Phone 39
Take Newport car at Sixth and Main, Los Angeles. Get off at Coronado Street, Balboa.

BALBOA INN
BALBOA'S NEW HOTEL
(Opened Last Month)
Includes Furnished Apartments. Located on ocean front at the pier—Only a few steps to the bay.
Good Fishing—Boating and Bathing.
Phone 880. JEROME M. FREEMAN, Mgr.

VACATION RESORTS and ROUTES of TRAVEL
RATES and ATTRACTIONS

For Boys ~ CAMPS ~ For Girls

SUMMER SESSION—JULY 7TH TO SEPT. 1ST

San Diego Army & Navy Academy

Located on Bay and Ocean at Pacific Beach, a Delightful Suburb of Sunny San Diego

NOTICE

Col. Thos. A. Davis, Pres. San Diego Army & Navy Academy, will be at the ALEXANDRIA HOTEL Los Angeles Thurs., 26—Friday, 27—Sat., 28 and will be pleased to meet parents interested in choosing the proper school

THE ACADEMY'S SUMMER SESSION OFFERS MANY ATTRACTIVE FEATURES:

1. The opportunity for excellent instruction under expert teachers. Valuable reviews or new subjects.
2. A special course of military instruction under Maj. Jas. W. Peyton, U.S.A., for prospective cadet, commissioned and non-commissioned officers.
3. A special instruction in rifle marksmanship.
4. A special course in ground school of aviation through affiliation with the Pacific Tech. University.
5. The afternoons are to be given over to land and aquatic sports under supervision. In addition to surf bathing, the Academy has completed on its own campus a beautiful tile lined swimming pool filling A.A.U. requirements.

$200 will cover cost of regular charges for entire session except an inexpensive uniform and a $50 charge for the Aviation course.
For full information see Col. Davis personally or write the Academy for catalogue. Box T, Pacific Beach, California.

10 More Boys Accepted

for Special Supervised

Summer Vacation

at Mt. Lassen Outdoor Boys' Camp, Opens July 1

Send your boy to Cal-Prep's summer session at Mt. Lassen Camp. All modern conveniences. Let him enjoy all the healthful outdoor sports of this famous mountain playground, and "build up" for the strenuous winter months ahead. Every modern convenience—library, comfortably furnished cabins, hot and cold water, showers, pure spring water.

Cal-Prep instructors will give him individual coaching as well as friendly counsel in personal problems.

For information, address Frank L. Smith, Headmaster, Covina, California.

Enroll Now for Fall Term

CAL-PREP ACCREDITED SCHOOL FOR BOYS

YOSEMITE MOUNTAIN CAMPS

WESTERN RANCH LIFE IN THE HIGH SIERRAS

Trips to Yosemite Valley and Groves of Giant Sequoias, Cow Ponies and Pack Train in charge of experienced Cow Boy Packer and Guide. Program includes Craftwork, Trout Fishing, Swimming, Athletics. Separate camps for Girls and Boys. Elevation 6000 Feet. Terrace 3012.

Directors, MR. and MRS. N. C. SWEET
1985 SAN PASQUAL ST. PASADENA, CALIFORNIA.

REDONDO MILITARY ACADEMY

$40 Per Month Includes SUMMER SESSION

Board, room, military training, target practice, hiking, auto trips, swimming, camping, beach parties, organized athletics. Special tutoring if needed. Rate includes also, laundry, (to 15 cents) haircuts, shoe repair, cleaning and pressing, weekly allowance (25 cents.) Only extras doctor and dentist, transportation and phone calls. Address Lt. Col. Robt. L. Ingersoll, Supt. Redondo Beach, California. Phone Redondo 0071.

Sequoia Boys Camp

Sequoia National Park, California

June 30th to August 18 for boys 8 to 16 years. 7 weeks in America's Wonderland. One counselor to each eight boys. Excellent food, horseback riding and all branches of athletics.

4037 West Third Street, phone WA. 1271, or Times Resort Bureau. Booklet on request.

Girls' Collegiate School

An Accredited Country Boarding School
"High in the Heart of the Hills"
MISS CAROL MILLS, Principal, Glendora
MRS. D. F. LAURIE, Representative. — 200 S. Ardmore. EX 0448

HE IS SAFE WITH US

A Real Summer for Your Boy

Our own safety coaches and staff for trips all summer long. A WEST POINT AND ANNAPOLIS SUMMER WITH THE

ONEONTA MILITARY ACADEMY SUMMER CAMP

Ages 6-20. Time June-Sept. Definite Limited Enrollment
Phone or write for information—ELiot 2888, 1870 Fremont, South Pasadena.

HERE'S THE REASON

For letting your son spend his Summers at the

SAN JACINTO MOUNTAIN CAMP

Camp at 7000 feet Elevation
Buildings with Modern Conveniences

Swimming—Fishing—Trail Trips
Golf—Baseball—Basketball
Trips to Beach—Camping
Military Drill—Coaching

If you love life do not waste it
Make your Vacations Count

For information write to

THE GOLDEN STATE MILITARY ACADEMY
VALLEY BOULEVARD, PUENTE
A Twelve Month School
19 Miles from Los Angeles

Page Military Academy
✦ SUMMER CAMP ✦

Continuous, June 15 to Sept. 15...Enroll Now

PINE KNOT LODGE
BIG BEAR LAKE

37 acres Virgin Pine Forest
96 Log Buildings
Recreation Hall
Dining Room
ALL SPORTS
Swimming, Boating, Tennis
Horseback Riding
Woodcraft, Etc.
Under large faculty supervision
Boys from 6 to 14 years

For Catalogue...write or call Maj. Robt. A. Gibbs, Headmaster
1235 South Cochran Avenue Phone WHitney 1123

CALIFORNIA'S GREAT OUTDOOR SCHOOL

SUMMER CAMP

25th SEASON OPENS JUNE 28th

—The Horseback Camp—

An ORGANIZED vacation in an ideal location, Sequoia Nat'l Forest, riding, swimming, fishing, pack-saddle trips, best food, expert staff. A constructive program backed by 24 years' successful experience. Catalog. Phone GL. 4187.

URBAN ACADEMY
637 Wilcox Ave., L. A.
Phone GL. 4187

CALIFORNIA MILITARY ACADEMY SUMMER SCHOOL Boarding & Day
June 16 to Sept. 16 Boys 6 to 14 years

May take up new work or make up grades. Saturdays spent at Beach in charge of teachers. Military Drill at 8:30. Classes from 9-12. Afternoon devoted to play under supervision. Day pupils may remain all day and on Saturdays.

EMpire 0875, 4001 Venice Blvd., Los Angeles.

CAMP BEVERLY

In the Foothills of Glendora, California. **The Model Summer Camp** for boys from 6 to 14. For catalogue and details address Beverly School for Boys, 368 South Virgil Avenue, Los Angeles or telephone DUnkirk 1485.

Y.W.C.A. CAMP ESTELLE

San Antonio Canyon. June 28—Sept 1.
Ideal mountain camp for young girls.
Cost $8 per week. TR. 0461

YEAR ROUND SCHOOL for BOYS and GIRLS

MOUNTAIN RANCH CAMP Sun bath and diet under trained nurse. All outdoor sports under experienced instructors. Fresh milk, spring water. 3500 feet elevation. All Body Builders. $75.00 per month year round. Includes board, room, laundry, tuition and all outdoor sports.

Opens June 10—96 miles East of L. A. Kindergarten to ninth grade inclusive. Special attention given to underweights. Write MORGAN AND MORGAN, 2374 7th St., Riverside, Cal., or Times Resort Bureau.

Peak and Pine Camp for Girls

San Jacinto Mountains, Seventh season, July 5 to August 16. Resident physician. Swimming Pool, Riding, Archery, Basketball. Overnight Trips. Address Harriet A. Snyder, Director, 880 Victoria Ave., Los Angeles. WHitney 7639.

HYLWARD KAMP HARMONY

Will be located at Balboa Beach, 1906 E. Central Ave., ½ block from Bay. A safe and delightful vacation for your daughter at the exclusive picturesque Beach. Activities beginning July 1st include all delightful beach & camp sports, under the supervision of trained & experienced directors. Ph. BA. 9748, or write Hylward School for Girls, 3248 Meridian St. Mrs. Ruth D. Powell, Supt.

T. C. RANCH

Near San Diego—A glorious summer on a real ranch for boys 7 to 14. All sports. Careful supervision. Address: Spring Valley, San Diego County, Calif.

PALO ALTO MILITARY ACADEMY

VACATION DAYS

Coaching and recreation term in Palo Alto during public schools vacation. Thorough class instruction. Interesting sports program. Hiking, camping, rifle practice. Riding, bicycling, swimming.

Preparatory coaching class for boys entering ninth grade in the Fall.

COL. RICHARD P. KELLY, SUPT., Box 808T, Palo Alto, Calif.

CAMP ROMANY
FOURTH SEASON

An exclusive camp for Girls located in the High Sierras only 3½ hours from Los Angeles at Big Pines Recreation Camp, offering all camp sports and activities under supervision of the counselors of Ten Marion Hall School for Girls, 1015 Atlantic Boulevard, S. Pasadena. Phone ELiot 1030 or ELiot 2850, or inquire at Hudson's Camp Information, 8th floor, 7th and Broadway.

Entire Summer $100 at BIG BEAR LAKE

Robert E. Lee Military Academy

SUMMER CAMPS

MAJOR R. M. CANNON
President

NO EXTRAS

Baseball, Fishing, Swimming ALL

Camps are ¼-Mile Apart
Housing in log cabins

Ages 6—15

Virginia School For Girls

MRS. MARGARET CANNON
Principal

NO EXTRAS

Boating, Hiking, Tennis INCLUDED

and are on lake front. and floored tent houses.

L. A. OFFICE: 2426 ALESSANDRO STREET. OLympic 8141

THE CANNON SCHOOLS

"ASK ANY PARENT"

NOTICE THE DOUGLAS CAMPS AT PEBBLE BEACH

ANNOUNCE That They Will Accept

FIVE MORE BOYS AT THE BOYS CAMP

and

TEN MORE GIRLS AT THE GIRLS CAMP

Personal Appointments May be Made With the Director, Mrs. Grace P. Douglas. DUnkirk 2747—350 S. Westmoreland

Enrollment Closes July 1st

Highest Type ORGANIZED VACATION for Boys

July 1 to August 1, at Crestline, Calif.

Beautiful lodge in dense forest of pine, best of food, perfect sanitation, tub and shower baths, big swimming pool, tennis, croquet, baseball field, hiking, fishing, boating, horseback riding, camp craft.

August 1 to September 1, at Long Beach

Cool fireproof dormitory, big plunge, boating and surfboard riding, all athletics, fully credited school work in all grades if desired; art, aloyd.

Please Investigate

Rates are reasonable, enrollment limited to 60. Visitors welcome at any time.

SO. CALIF. MILITARY ACADEMY, 21 St. and Cherry Ave., Long Beach. Phone 334-162

BLACK FOXE BOYS' CAMP

Lake Hemet — Junior Boys might be

FINEST in California. Open to all boys regardless of school affiliation. Junior and Senior sections. Splendid cooking, superb sleeping quarters, perfect sanitation. Horseback riding, boat building, model airplanes, aquatic sports, campcraft.

Full information on request.

BLACK FOXE MILITARY INSTITUTE HO 2191
Major Harry L. Black, Supt. 633 N. Wilcox Ave.

The Camp **SUGAR PINE LODGE** For Your Boy
San Jacinto Mountains

An individualized, progressive camping program — All activities — Swimming — Archery — Golf — Handcraft — Nature lore—a horse for every boy. Ages 7-16.

J. C. PENIWELL, A.B., Director, Supervisor Physical Education, Long Beach City Schools, 4722 Shaw St., Ph. 834-48.
JAMES HOULOOSE, M.D., Health Director, Supervisor Health Service, Long Beach City Schools.

CAMP CABRILLO

A REAL CAMP FOR REAL BOYS
CATALINA ISLAND
NINTH SEASON
ON THE BEACH

CAMP CABRILLO — CAMP CABRILLO

ADDRESS CAPT. O. N. HEALY ANAHEIM, CALIFORNIA

HIGH SIERRA CAMP FOR BOYS

SIXTH SEASON. Mammoth Lakes, Calif. June 30th, for 8 weeks. 6 to 16 years. Pack trips, horses, guides and swimming pool. Dr. Don F. Plass, Medical Director, 3185 La Salle Ave., EMpire 1047.

CAMP ROBIN HOOD—A Summer Camp for Boys

Lake Arrowhead, California. 7th Season—July 1 to Aug. 17
Director Earl Jay Merritt, Pomona College, Claremont, Cal.
Town Office: 200 South Ardmore Street, Los Angeles. Tel. EX. 0448.

MIRAMAR MILITARY ACADEMY

Summer camp June 15 to Sept. 15 at permanent school location. Ocean front, adjoining Palos Verdes Hills. Same staff summer and winter. $80 per month. 1900 ESPLANADE, REDONDO BEACH. PH. REDONDO 11781.

HOLLYWOOD PRIVATE SCHOOL

GIRLS' CAMP On beautiful Pacific Palisades, near beach and mountains. Aerobatic and classical dancing, swimming, hiking, horseback riding, swimming instructions, beach parties. Careful supervision. Summer schooling if desired. 2 mos. $95, 3 mos. $95, 1 mo. $35. Information 7677 Sunset Blvd. HE. 0811.

School of The Little Green Trees

Resident and Day School for Children 4 to 10 years. SUMMER CAMP AT MALIBU LAKESIDE—For Children 6 to 15 years. For information apply: 104 So. Oxford. WA. 7987. GESENA KOON, B.S., DIRECTOR.

Pacific Military Academy

(Culver City, Calif.)

Summer SCHOOL AND CAMP
July 1st to August 31st

Located on Shores of Lake Elsinore, Elsinore, California. All instruction. Supervised Athletics, Swimming, Boating, Horseback Riding. Developed as a scientific and practical camp for the Summer Training of Young Americans, at a cost less than the average Summer Camp.

TUITION, $75 PER MONTH

For further information:

Telephone: EMpire 6022 or Culver City 3294.
Write: P. O. Box 88, Culver City, Cal.

TOM SAWYER CAMP

LAGUNA BEACH, CALIF.

Where "Tom's Gang" of modern boy, plus [illegible] romances, plus [illegible]

Full Term Starts June

Application for [illegible] Tom Sawyer Camp, P. O. "Times"

CARL CURTIS CAMP

A CAMP YOUR BOY HAS DREAMED ABOUT

A healthful, instructive weeks in the High Sierras, June 25 to Aug. 5. [illegible] swimming, athletics, gymnastics, camp craft, boating, mountaineering, overnight trips, earning award system. Carl Curtis, in person, and Curtis Associates. Nature study under Dr. C. H. Wood, camp physician. Limited to 50 boys. Starting June.

Write or call THE CARL CURTIS SCHOOL, 9200 BEVERLY BLVD., ST. 6-3

For Your Boy's Sake—Investigate

BOYS · CAMP

GIRLS' CAMP — GLENDORA FOOTHILLS SCHOOL

A summer camp for [illegible] girls from 6 to 8 years.

JULY 1st — SEPT. 1st

Two swimming pools, [illegible] dance, hobby and [illegible] classes. Glendora [illegible] Phone: Glendora 646-16.

The Gordon School Camp for Girls

Under the personal direction of Madame Hughes Gordon, Director. Alice Canyon near Laguna Beach. Summer camp.

OPEN JUNE 30, 1939

Boating, Bathing, Picnics on Beach, Excursions, Games and Music for [illegible]. Apply Secretary, 1450 Laurel Ave., Hollywood. GLadstone 1161.

TOYON CAMP for GIRLS

Santa Catalina Island—July 1 to August 31

A private camp for Girls—all land and water sports—[illegible]

MRS. D. F. LAURIE, 200 So. Ardmore, L. A. Phone EXposition 0448. Representative of various Southern California schools and camps.

THE HILLTOP SCHOOL

Children under eight accepted as boarders and day pupils. Dana Point. For information concerning winter [illegible] Exeter Rock phone ALbany 5878.

A SUMMER ON HORSEBACK

IN HIGH SIERRAS—FOR 10 BOYS—12-16 YRS. 37 DAYS. August 18. References Asked and Given. Cost $250. For [illegible]

MILITARY ACADEMY at WE[illegible]

A camp for boys on beautiful Pacific Palisades, near beach and mountains. Aerobatic and classical horseback riding, swimming instructions, beach parties. Overnight trips if desired. 2 Mos. $95, 3 Mos. $65, 1 Mo. $35. Information 7677 Sunset Blvd. HE. 0811.

INDIAN LOOKOUT CAMP

FOR BOYS AND GIRLS—15TH SEASON
Box 86, Route 1, Pasadena—Tel. Terrace 6[illegible]

YMCA **Camp San-Y-Ca** 5 [illegible] $75

BOYS — BOYS — BOYS — [illegible]

715 HOPE ST., LOS ANGELES. Trinity 4[illegible]

VACATION RESORTS and ROUTES of TRAVEL
RATES and ATTRACTIONS

...r Girls

...BIG BEAR LAKE
Virginia School
For Girls
CAMPS
MRS. MARGARET CANNON
Principal
NO EXTRAS
Boating, Hiking, Tennis
INCLUDED
and are on lake front.
and floored tent houses.
STREET. OLympic 5144
SCHOOLS

...fic Military
...Academy
(Culver City, Calif.)
...er SCHOOL AND CAMP
...July 1st to August 31st
Lake Elsinore, Elsinore, California. ...
...d Athletics, Swimming, Boating, Hiking, ...
...ed as a scientific and practical contribution ...
...of Young Americans, at a cost less than ...
...UITION, $75 PER MONTH
For further information:
Write:
P. O. Box 308,
Culver City, Cal.

SAWYER
CAMP
LAGUNA BEACH,
CALIF.
Where "Tom's Gang" equals
modern boy, plus knights
romances, plus scout ideals
Full Term Starts June 30
Application for monthly term ...
Tom Sawyer Camp, ...
"Times."

...CURTIS
...UR BOY HAS DREAMED ABOUT
...DENTE SCHOOL, 8316 BEVERLY BLVD. WE. ...
Your Boy's Sake—Investigate
...S · CAMP
...ENDORA FOOTHILLS SCHOOL
...1st ... Phone: Glendora 440-12.
...1st
...School Camp for Girls
...EN JUNE 30, 1930
...CAMP for GIRLS
...a Island—July 1 to August 19
...OP SCHOOL
...R ON HORSEBACK
...ACADEMY of the WEST
...OKOUT CAMP
...S AND GIRLS—15TH SEASON
...San-Y-Ca 5 WEEKS FOR $75
...BOYS — BOYS — BOYS — BOYS
...LES. TRinity 4791. JULY 7 TO AUG. ...

...O WEEKS
...OSEMITE
...$60.
...you'd like to have ... for your own ... More, of ... if you prefer a ted... at Yosemite ... or a bungalow at ... Camp, or a floored ... -lighted double ...
...IFORNIA'S ...
...ANEWAHNEE— ... of Califor... heads, at $10 a day ... American Plan.
...offers your own kind ... whether you seek ... of High Sierra ... the restfulness of a ... company, or the gayety ... famous crowd.
...INEST ...
...children—they like ... to the Kiddie Kamp. ... most unique, touring ... pack trains or saddle ... are available to take ... anywhere.
...CATION ...
...ure Yosemite vaca... Rummel books ... can pick up at any ... —or ask ...
...ITE PARK and ... CORY CO. ... 604 W. Sixth St., Los Angeles ... Fitzhugh 5111
...HOTEL ...FRANCIS ... combining the traditional ... quality of San Francis... the St. Francis, with its ... rooms and command... location opposite Union ... cuisine, cuisines today's ... quality with yesterday's ... Universally chosen ... the traveler who ap... the best without ... ...Moderate ... Garage facilities.
Management ... Jos. H. McCabe
...FRANCISCO

SOUTHLAND HOT SPRINGS OFFER HEALTH AND CHEER

Amazing Curative Power Possessed by Waters Available at Many Famed Resorts

Deep in the boiling core of the earth ages and ages ago, Mother Nature, the first physician, set up a vast and complicated laboratory where, performing also the duties of an apothecary, she compounded her own prescriptions and sent them bubbling up to the surface for benefit of the legions of patients destined to swarm the globe.

Stumbling upon these phenomena in his primitive struggle for bread and a roof, aboriginal man bent down and quenched his thirst at one of the founts. The water was hot and had an alien taste; and because of these characteristics it was catalogued promptly as a gift from the Great Spirit, intended to serve a yet undetermined purpose. Its mysterious aspects were cleared when repeated draughts from the spouting springs brought renewed vigor to the aborigines. Thereupon and thenceforth they looked upon it as miracle water.

MINERAL SPRINGS

With the arrival of civilization, these selfsame springs that had been flowing uninterruptedly down through the centuries became objects of intense curiosity to analytical chemists. Tirelessly and patiently with the help of scientific knowledge acquired by years of experimentation, they broke down the waters and isolated the numerous elements of which they were compounded. And their findings, substantiating ancient legends that the waters were possessed of amazing curative powers, resulted in all the known springs throughout the world being harnessed and bent to the practical uses of mankind. The waters, almost without exception, had been found to be hot and distilled from the molten minerals that seethe in the cauldron that is the center of this earthly sphere; and so they became identified as hot mineral springs, or spas.

What Mother Nature's motive was in discriminating must be explained by geologists, who have reconstructed in theory the formation of strata which make up the earth to its core; but the fact is she endowed Southern California more plentifully with these revivifying springs than she did any other specific area in the world. And in the almost universal quest for better health, the ailing have been coming here in increasingly large numbers from the four quarters of the globe to help themselves to Mother Nature's cure.

The greater number of the Southland's spas lie east and southeast of Los Angeles. Some are oases on the edge of the desert, some hidden high in the mountains or perched on rolling foothills, and others sprawled out along the quiet shores of sky-blue lakes.

SPIRIT OF RAMONA

Due east of the city is Soboba Hot Springs, near San Jacinto, rich with the glamour and romance of early California, when the Indians roamed the hills and plains and gathered by the bubbling fountains to rest and refresh their tired bodies. It is this setting in which portions of the historic novel, "Ramona," are laid; and the spirits of Ramona and Alessandro live still in the quaint Indian village lodges that help to make the colony of accommodations for guests. The resort is one of the most luxuriously appointed of its kind in the group.

About midway between Los Angeles and Soboba, nestling in the circular city of Corona, the Glen Ivy springs gurgle their flute-voiced invitation to the fatigued vacationist. Flanked by the Santa Ana Mountains, Temescal Canyon and Cold Water Canyon, they enjoy a setting at once picturesque and imposing. A mountain stream of chilling temperature rippies past the cottages and leads the wayfarer along its banks to deathly still grottoes of verdant mosses and ferns. Many of the guests, made newly vigorous by the spring waters, find the scaling of the adjacent Santiago Peak, 5680 feet high, only moderate exercise.

HEALTH AND CHEER

Another popular resort in the San Jacinto district is the Gilman Hot Springs. Situated in the foothills, where they know no biting winds, they have for their slogan: "Health and Cheer Throughout the Year." Three distinct springs contribute to their popularity—black sulphur, white sulphur and lithia, and soda water—each of special value in the alleviation of different ailments.

Some miles to the north of the nest of springs in the San Jacinto district the health-seeker encounters Highland Spring health resort. This is located at Beaumont on the historic site of the ancient overland stage station at the entrance to San Gorgonio Pass. It tops a gradual four-mile climb up the slopes of the San Bernardino Mountains and embraces 320 acres of canyon beauty, commanding a magnificent view of Cherry Valley. Health-giving springs abound there, filtering their cool, rejuvenating waters into a sparkling stream and providing an inexhaustible supply for guests of the hotel and cottages. Below the landscape slopes away to a wide vista of mountain-girdled orchards.

Only seventy-seven miles southeast of Los Angeles is the largest lake in Southern California—Lake Elsinore—and it is on the shores of this beautiful sixteen-mile body of water that the Lake Elsinore Hot Springs are situated. They are operated in conjunction with the new Amsbury Hotel and equipped abundantly with all the needed physio-therapy appliances. The guests there find memorable recreation in visits to the near-by Pala Mission and Indian reservations, drives around the lake, water sports on the lake, golfing at the Elsinore Valley Country Club and hikes up the neighboring mountain trails.

NEW LEASES ON LIFE

From Lake Elsinore a paved highway leads southeast to Murrieta, eleven miles away, where Guenther's Murrieta Mineral Hot Springs also display the sign of welcome to the tired business man and his family. This resort has proven a mecca throughout the year of scores of devotees at the shrine of health. There the restful environment, the bracing mountain air and the warm sunshine, tempered by cooling Pacific breezes that sweep in over the mountaintops combine to endow the guests with a new lease on life. Hiking, croquet, tennis, swimming, golf, hunting in season, baseball, billiards and dancing are among the diversions available. There also is a playground dedicated exclusively to the kiddies, with swings, teeters, flying rings and sand piles.

A review of the easterly and southerly resorts would be incomplete without the inclusion of Warner Hot Springs. These are in San Diego county, 134 miles from Los Angeles, and are accessible by excellent roads, most of which are paved. Few historic spots in California have preserved so well the romantic Indian and Spanish atmosphere that is reminiscent of the Golden State's pioneer days. Its visionary protectors some years ago took steps to prevent encroachment of influences that might destroy its charm by surrounding the entire rancho of 47,000 acres with a league-wide band of prairie. So vast is this rancho that Don Juan Jose Warner, its founder, is said to have boasted that he could ride to the far horizon in every direction "without leaving my own domain." Guest accommodations there are in separate cottages of adobe brick and with hollow tile or shingle roofs. Lake Henshaw, one of California's largest reservoirs, is near by, as is Palm Canyon, regarded as a wonder of nature.

NORTHERN SPRINGS

Despite the preponderance of hot springs in the east and southeast, the northerly territory contiguous to the Los Angeles district is not without its own. A forty-mile drive up the Coast and into Latigo Canyon will take the vacationist to Seminole Hot Springs for a week-end, a week, a month or a season and condition him to endure with rebuilt vitality the oppressive rigors of life in the city. Seminole is but a step from the far-famed Malibu Lake and commands an impressive view of the ocean.

Matilija Hot Springs also are on the trail north. They are in Ventura county, not far from Ojai, and are reached by three scenic drives via Santa Paula. The place is a veritable stamping grounds for sportsmen, with trout and game prevalent in great numbers in the streams and underbrush of Matilija Canyon.

Snuggling at the base of the San Bernardino Mountains, due east of Cajon Pass, are the world-famous Arrowhead Springs, said to be the only resort in America where one may benefit from the arsenical steam cave baths. Year after year this resort attracts increasing hordes of pilgrims bent on regaining perfect health. In addition, it has attained note as a gathering-place of society, the accommodations being particularly well adapted for affairs of splendor.

Thus richly is the Southland equipped to herald an invitation to the peoples of the earth, especially those to whom life has become a physical burden. To them she offers her hot springs, with the assurance, born of centuries of demonstration, that they will prove a pleasant panacea for many of "the ills that human flesh is heir to."

Primitive Cabins Greet Vacationists

Resort Has Unique Architecture

A real Indian village is maintained at Soboba Hot Springs. Its guest houses are designed after primitive Indian architecture and present a colorful and unique atmosphere. Metropolitan comforts and conveniences are provided, although the spirit of the primitive is carried throughout the interior decorations of these abodes.

RESORT IN MOUNTAINS OFFERS ATTRACTIONS

In the San Jacinto Mountains, at an elevation of 5000 feet, is Tauquitz Lodge. The lodge with its surrounding cabins is built in a forest of pines, some of which are centuries old. Robert Elliott is the proprietor.

Tauquitz Lodge has its own Jersey cows, poultry and vegetable gardens.

There are facilities for golf, tennis and swimming. For the fisherman there are lakes and streams. Hikers and horseback riders will find the numerous trails attractive.

The lodge is on the new, wide, high-gear road which brings it within less than four hours' drive from Los Angeles.

the CARNIVAL
. . . at NICE

Nice on Mardi-Gras—view the Procession and Battle of Flowers from a reserved seat—in the evening, attend the Grand Ball if you wish. The Winter Mediterranean Cruise sails from New York, Jan. 31st, on specially chartered S.S. "Carinthia"—First Class only—visiting Egypt, Palestine, Turkey, Greece, North Africa, Riviera, etc. Rates from $1000. inclusive.

World Cruise—by largest, fastest and finest ship ever to cruise around the world, the great S.S. "Columbus"—sails East from New York, Jan. 21, 1931—all countries at best seasons—including many comprehensive shore trips, $2000 up, First Class.

Steamship tickets—New York, Europe, Orient, Honolulu—no added charge for service or assistance with passports and visas.

Raymond & Whitcomb Co.
Los Angeles Office: 423 W. Fifth Street TRinity 5747
BOSTON NEW YORK PHILADELPHIA CHICAGO SAN FRANCISCO

ROADS OF ROMANCE

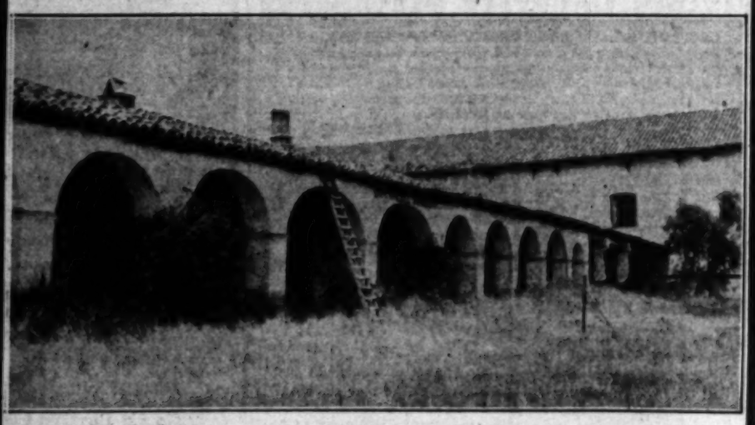

ALONG THE CENTRAL COAST HIGHWAY

Between Santa Barbara and San Francisco

A Vacation Land of unique appeal . . . set with picturesque missions about which cling tradition and romance.

A trail that leads through peaceful hills . . . beside a shimmering sea . . . through the glory of redwoods . . . into charming cities . . . and always to delightful places of rest and refreshment, where every provision is made for the pleasure and comfort of travelers.

Golf . . . tennis . . . horseback riding . . . polo . . . yachting . . . swimming . . . dancing . . . all recreations to be enjoyed in settings of incomparable beauty . . . by guests of the hotels belonging to . . .

THE CENTRAL COAST HIGHWAY HOTEL ASSOCIATION

ON YOUR TRIP NORTH
STOP AT THE DELIGHTFUL
SANTA MARIA INN
SANTA MARIA, CALIFORNIA

Ride the Texan to
MEMPHIS
ST. LOUIS
via El Paso, Ft. Worth, Dallas and Little Rock
THRU SLEEPERS from LOS ANGELES
OBSERVATION LIBRARY LOUNGE CLUB CAR
FEATURED DINING CAR SERVICE

LOW SUMMER RATES BACK EAST
YOU CAN GO ONE WAY AND RETURN ANOTHER
LIBERAL STOP-OVERS
LONG RETURN LIMIT

Los Angeles Lv. Sun. 6:20 pm.
Alhambra Lv. Sun. 6:52 pm.
Pomona Lv. Sun. 7:32 pm.
Ontario Lv. Sun. 7:48 pm.
Colton Lv. Sun. 8:18 pm.
Redlands Lv. Sun. 8:29 pm.
El Paso Lv. Mon. 8:45 pm.
Fort Worth Ar. Tues. 1:15 pm.
Dallas Ar. Tues. 2:20 pm.
Memphis Ar. Wed. 7:00 am.
St. Louis Ar. Wed. 8:20 am.
Connecting with the finer morning Trains for the East
Morning Arrival
Memphis - St. Louis - New York

Be sure to visit CARLSBAD CAVERN
NATIONAL MONUMENT

To see this new wonder of wonders with ease and at little expense the Texas & Pacific Railway has provided twice a week, set-out sleepers at Van Horn; from El Paso Wednesdays and Saturdays on the "Texan" (connecting car from Los Angeles 6:15 P. M. Tuesdays and Fridays); from St. Louis Tuesdays and Fridays on the "Sunshine Special."
On a journey to or from the East, the Cavern can be visited in comfort, using only 24 hours additional time and with an added expense of but $14.50.

THE TEXAS AND PACIFIC RAILWAY
711 S. HILL ST.-VANDYKE 2151

MISSOURI PACIFIC RAILROAD
300 CENTRAL BLDG
VANDYKE -2459-

Going Away?

Safeguard
Your Valuables

To get the utmost enjoyment, wherever you go this season, make arrangements with Bekins *before you leave*, for the storage of your valuable household possessions. Bekins fireproof-constructed furniture depositories provide safe storage for household goods, office furniture, automobiles, rugs, silverware, mattresses, furs and garments. Phone for the Bekins representative to call at your home, suggest things to store, and estimate the cost. Also ask him about our special cold storage vaults for furs, which renew life and beauty and prevent moth damage.

PHONE OUR NEAREST OFFICE

Bekins Mothproofing process protects your upholstered furniture, rugs, drapes and other furnishings, making them immune from moth damage. BEKINS RUG CLEANING exerts clean and repair Oriental and other rugs and make them like new. Phone today for our representative to inspect your furnishings. There is no obligation.

Offices & Depositories
Los Angeles Pasadena
Hollywood Glendale
Beverly Hills Berkeley
Santa Barbara Oakland
Sacramento Fresno
San Francisco

BEKINS
VAN & STORAGE CO.

BEKINS WAY IS THE BEST WAY
MOVING SHIPPING PACKING STORING

VACATION RESORTS and ROUTES of TRAVEL
RATES and ATTRACTIONS

Rim of the World Resorts

So. California's Most Beautiful Mountain Resort

FOREST HOME

5240 FEET HIGH—AND PAVEMENT ALL THE WAY

Among the pines and cedars by cold roaring Mill Creek

Good Horses — Comfortable Housing
Concrete Tennis Court — GOOD FOOD
Swimming Pool — Every Modern Service
Excellent Dance Orchestra — Trout Dinners
Maple Dance Floor — Any Time

A CLEAN Mountain Home, 17 Miles East of Redlands
Rates—Housekeeping—$12.00 Per Week Up
Hotel—$27.50 Per Week Up

Times Information Bureaus or Write Forest Home P. O.
Phone Redlands Exchange—for Forest Home

FOREST HOME TROUT PRESERVE

California's most beautiful trout preserve. Open to the public. Paved boulevard. Fishing all the year. Write FOREST HOME ANGLING CLUB, P. O. Forest Home, Calif. Redlands Suburban 9045.

CAMP ANGELUS Elevation 5800

For Information Regarding Any Camp, apply to Times Resort Bureau, Times Bldg., Phone MAdison 2345

SEVEN OAKS

A medium priced mountain resort arranged and equipped for families and especially families with children. An ideal place for ladies unattended.

An abundance of fresh milk and fresh vegetables.

Grounds well shaded and carpeted with a clean, well-kept lawn. Not on a main highway.

Both American plan and Housekeeping Cabins.

Address—Manager, Seven Oaks, Calif., or phone Suburban 9093—Redlands, Calif.

Glenwood Springs
A Wonder Vacation Spot

Hiking, fishing, hunting, horseback riding, swimming, golf, tennis, etc., available together with the finest of hotel accommodations at the beautiful

Hotel Colorado
Glenwood Springs, Colo.
American & European Plan.
Attractive booklet mailed on request

CORONADO TENT CITY

OPEN
JUNE to SEPTEMBER

One of California's most delightful family vacation places fronting on bay and the ocean. Five hundred beach houses and palm cottages at low rates by day, week or month. Comfortably furnished.

Swimming, Aquaplaning, Boating, Fishing,
Children's Playground and Pool
Dancing and Open Air Movies Begin June 28

Nearest large beach resort to Agua Caliente and race track. Half hour ride over paved highway.

Write for folder and rates.
Early Reservations Advisable.

Mel S. Wright, Manager

Splendid ferry service between San Diego and Coronado.

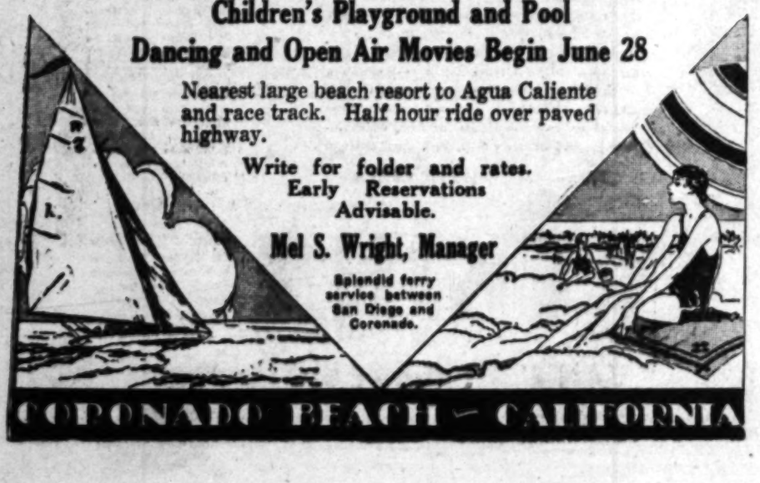

CORONADO BEACH — CALIFORNIA

LOS ANGELES AND PARIS REAL CITIES OF ROMANCE

Cultural Attractions of Southland Now Draw Youths Even More Than French Center Does

BY LEE SHIPPEY

Los Angeles has become one of the two great world centers for tourist-vacationers who seek to combine pleasure with educational or enlightening contacts.

The other one is Paris. To all the world Paris is a city of romance—and so is Los Angeles. A man who has held responsible positions with Cook's Travel Bureau in Europe, South American and the Orient tells me that to the youth of all the world Los Angeles now is the city of romance, greater even than is Paris. The artistically inclined young people of all the world want to come here.

Every year thousands of families make Paris the headquarters from which they can see Europe while their children stay there to study music, art, literature, drama or other subjects. The same thing now is true of Los Angeles, because the talking pictures and the marvelous wealth and progress of Southern California have made this the harvest field for hundreds of the ablest teachers. With all Hollywood studying voice placement—and some of the students capable of earning $500,000 a year or more in talking pictures if they can only learn to do them as well as they used to do silent pictures—it is only logical that the very best voice teachers should flock here.

With Southern California building whole cities of palaces, such as Malibu Beach, in a year or two, it is inevitable that the foremost architects, designers, decorators and landscape engineers should flock here. With the talkies sending abroad rush orders for the composer of "The Merry Widow," the composer of "The Pink Lady" and a dozen other of the world's most famous composers and one studio paying one composer $135,000 a year on a three-year contract to direct its music, and holding out hundreds of jobs for lesser musical lights, not many notable musicians who can get here are staying away.

NOT MERELY GOLD LURE

It is not merely the lure of gold—it is the lure of Los Angeles, the city of beautiful old traditions and marvelous new dreams. But let us be more specific.

"I'm writing a new novel," Homer Croy, author of "They Had to See Paris," told me recently, "so we decided I could write it here just as well as in our Long Island home, or in Paris. Here my daughter can romp in the sunshine, my wife can find plenty of fascinating occupations and diversions, both as a playwright and as a sightseer, and I can get in closer touch with the marvelous new developments in the motion-picture world during the months I must devote to my book."

Croy is only one of hundreds who are following that line of reasoning—hundreds in the literary world alone. It was very similar reasoning which decided Rudolph Friml and Tito Schipa to locate here.

Nearly every day I meet people whose names are known all over the world. You can hardly go to one of the better coast or mountain resorts without running into them. You go out for a horseback ride or a hike in the mountains or a swim or a catboat sail at the beach and come in and wonder whether or not to dress for dinner, and decide not to because it's only a resort hotel, anyway—and then, when you glance in at the ballroom, the hostess casually murmurs: "I want to introduce you to Mr. Bromfield. And do you know Miss Chatterton?" And you start to nod or shake hands casually when suddenly you wake up. This must be Louis Bromfield! And, yes, by golly! it surely is Ruth Chatterton!"

VARIETY OF DIVERSIONS

Some time ago I was talking to Fannie Hurst about California. A friend who had known her well in New York, but now lives in Hollywood, was there also.

"Don't you get lonesome for New York?" Miss Hurst asked her.

"Yes," said the other, "but I don't miss it as I would miss Southern California if I left it for long. The thing I would miss most if I left Los Angeles would be the week-end trips. No other place in the world that I know of affords such interesting and diversified outings within easy range and comparatively easy expense. You can enjoy the sea today, the mountains tomorrow, the quiet of some historic old mission the next day and the excitement of Agua Caliente and the raciness of old Mexico the next if you so desire.

"You just can't get tired of a place like Southern California, because whatever the season and whatever your whim there's always some place to go and something to do which interests you. If your time and money are limited you can go to closer places like Catalina, Mt. Lowe, Lake Arrowhead, the local beaches or Coronado or Del Mar. If you've more time and money to spend you may go to Hawaii, Yosemite, the Monterey Peninsula, the redwoods or clear up to the Puget Sound country. The roads are fine, any way you want to go. You can jaunt down to Manatlan or up to Vancouver and be back before most of your friends know you're gone, if you want to."

VACATIONS TO PANAMA HAVE LURE

Three Weeks Enough for Round Trip to Region of Numerous Attractions

Pacific Coast residents are the only American who on an ordinary vacation can visit the ruins of a city that was destroyed by buccaneers, in the old swashbuckling days of the Spanish Main, and get back to business on time.

Three weeks is enough for such a round trip, to Panama, with a stay of four days at the Isthmus, and leisurely inspection of the ruins of Old Panama, where fire and sword played havoc in the devastating assault of Morgan's men, in 1671. The ruins, now half-buried in jungle growth, mark the site of what was once the chief Spanish city in the New World, with 26,000 inhabitants.

A trip through the Panama Canal, a visit to colorful Colon, on the Atlantic side of the Isthmus, golf on a velvety course at Panama, a card to Club Miramar, fashionable beach resort, night life in gay Panama City and fourteen days' sea travel on luxurious, electrically driven liners, are among the lures for such a vacation trip held out by the Panama Pacific Lines, which operates the largest and fastest steamships ever built under the American flag, in coast-to-coast service via Panama, with fortnightly sailings from San Francisco and Los Angeles.

Mt. Lowe Gains in Popularity for Quietness

Within two hours' ride from Los Angeles, yet far removed from the bustle of the busy city, Mt. Lowe becomes more popular each year with those who seek quiet and restful surroundings during their annual vacation leaves. This resort enjoys one distinction that may of be claimed by any other on this continent—it cannot be reached via automobile.

At the famous Mt. Lowe Tavern the prospective vacationist can enjoy the type of accommodations that best suit his fancy. The modern Swiss type tavern provides all the comforts found in city hotels, while its meals are far famed for their tastefulness. If a housekeeping cabin is desired, unusually attractive ones are available; or the rest-seeker may select a pine-covered cabin not equipped for housekeeping and enjoy meals in the Tavern. All rates are considerably reduced for those who plan to stay a week or more.

Situated almost a mile above the sea, furnishing a panorama of 2000 square miles from Inspiration Point, where thirty-eight Southern California cities may be clearly seen, Mt. Lowe continues to rank next to Catalina Island in point of number of visitors to Southland resorts. More than 100,000 persons annually enjoy its thrills and comforts.

RANCH HAS NO FRILLS

Homelike atmosphere seldom found in a commercial resort is a byword at Muns Ranch, near Elisabeth Lake. A real ranch, without any frills, Muns is ideal for a quiet, peaceful vacation.

CHARM OF SAN DIEGO SHOWN

Border City Unique Vacation Place

Park Manor Hotel

A Sixth-street view of Park Manor Hotel, overlooking San Diego's famous beauty spot, Balboa Park. From the roof of the Park Manor one may view the colorful panorama of bay, ocean, mountains, even picturesque Old Mexico, as well as the beauties of Balboa Park.

ACADEMY SOON TO OPEN

The summer session of the San Diego Army and Navy Academy will open this year on July 5, continuing until September 1. Morning classes will offer an opportunity for make-up work or advanced studies. Special courses are given for those desiring to be officers or noncoms in cadet organizations. Another feature is the class in marksmanship under the personal supervision of Maj. James W. Peyton, United States Army. A new tiled swimming pool has just been completed on the campus and surf bathing and other outdoor sports are indulged in every afternoon. Col. Thomas A. Davis of the academy will be at the Alexandria Hotel in Los Angeles the 26th, 26th and 27th inst. in order to answer all inquiries regarding the school and interview parents of prospective cadets.

Come up this summer to this alpine wonderland where those unadulterated happiness greets you at every turn; where your favorite recreation is just a little better in this marvelous setting of tumbled, jagged mountain ranges, mighty snow peaks, glacier-fed lakes and leaping rivers. There are luxurious hotels, informal mountain camps—all connected by wide motor highways or thrilling bone and foot trails.

Lovely Lake Louise

A gorgeous Chateau looks across this world-famed lake into the heart of outdoor life supreme—you ride, climb, motor, swim, dance, fish, boat, or just loaf—make it as de luxe or as rough as you like. *Open June 1st.*

Beautiful Banff...

Blasé world travellers thrill to this Canadian Pacific hostelry that stands king over all Canada's Rockies. Here golf, tennis, riding, motoring, swimming and mountain-climbing vie for vacation-seekers' enthusiasm with the superb appointments of this great hotel. *Open May 14th.*

THE RAIL TRIP ITSELF IS A VACATION

The Canadian Pacific route takes you via Victoria and Vancouver through the heart of a 600-mile-wide mountain wilderness—across four mighty ranges and four river-cut canyons. Fast, luxurious trains with open observation cars to give you a new scenic thrill a minute. Return the beautiful Circle Tour. Round-trip summer fares at reduced rates.

Canadian Pacific

For Motorists—fast Tyrrells Steamer Service between Seattle, Victoria and Vancouver.

For full information, booklet, and reservations, see your local travel agent or
WM. McLEOD, *General Agent*
621 So. Grand Ave., Los Angeles
TRinity 3258

Real Chicken Dinner $1.00

Home-cooked, with all the trimmings. Old Virginia hospitality in Southern California. Come out Sunday.

HOTEL CHARLOTTA

"THE HOTEL BEAUTIFUL"—ON THE HILL AT ESCONDIDO

Big Bear LAKE

6800 Ft. Elevation

ON THE RIM O' THE WORLD

SOUTHERN CALIFORNIA'S HIGHEST PLAY GROUND

Crisp summer nights that make welcome the [illegible] open or on the hearthstone; long tireless days spent [illegible] of shine or in the shadows of the cool green pines, will be yours if you visit this superb mountain vacation-land.

Hard beaten trails, distant mountain peaks, and [illegible] and streams are calling you to BIG BEAR LAKE [illegible] sport, and lose yourself in the sheer exhilaration of [illegible]

Safe Roads

You may reach Big Bear easily and safely in a drive of [illegible] hours from Los Angeles by motor transit or in your own [illegible] San Bernardino via City Creek Road.

A Big Welcome Awaits You!

Your stay at BIG BEAR LAKE will be made pleasant [illegible] and business houses where you will find [illegible] and hospitality. Reserves through "Times" [illegible] of the resorts listed below.

SOUTH SHORE

Camp Minets	Indian Lodge
Mitchell's Camp	Anderson Camp
Myer's Camp	Oak Knoll Lodge
Pan Hot Springs & Inn	

BUSINESS HOUSES

Beard's Department Store	Chamber of Commerce
Southern Service Company	M. J. Rubin
Laundries	Fishing Tackle
Elmer Dimms	Post Office Store
Garage	Home Bakery Goods

BIG BEAR DEVELOPMENT

Moonridge	Big Bear Improvement Corp.
Pine Knot Subdivision	North Shore Subdivision
	Company
	Bear Valley Properties

MOTOR TRANSIT STAGES

Park [illegible] one way; [illegible] round trip. Special rate for group parties.
5th and Los Angeles Streets — Union 5631 Depot

PERCIVAL CAMP

At the side of the World Series, and reaching to the water line of [illegible] shores. Motor boat for hire. Fishing [illegible] Knot or Time Resort Rooms.

The de Observation Car

EAST VIA PORTLAND-SEA

and the scenic Pacific Northwest with its [illegible] capped mountains, cool, green forests, [illegible] streams, inland seas . . . and, further on, [illegible] tie Glacier National Park. A wonderful [illegible] trip, indeed, when you go the clean, [illegible] scenic Great Northern Way to the Twin [illegible] Chicago and East.

Summer round-trip fares are now effective

Go via Portland and the historic Columbia River; or via Tacoma, Seattle, Everett, [illegible] through the famous electrified Cascade [illegible] Tunnel on the New *Empire Builder* or the Luxurious *Oriental Limited*.

Radio-equipped observation cars, showers, baths, barber-valet, maid; renowned Great Northern dining car service; special Pullman equipment on these "Trains of Aristocrats of the Rail"—

The New EMPIRE BUILDER
The Luxurious ORIENTAL LIMITED

Fares, information and reservations at
GREAT NORTHERN TICKET OFFICE
605 Central Bldg. [illegible]
Phone Vandike [illegible]

GREAT NORTHERN

VACATION RESORTS and ROUTES of TRAVEL
RATES and ATTRACTIONS

...TO CAVES ...LDS BEAUTY

...ch from Spokane ...With Wonders

...ille River Gives ...New Thrills

...Caverns Provide ...of Adventure

...E KIRKPATRICK

...the caves at Metaline ...

...not realized the adven... ...y of it — but it means ...

...t of motor roads leads ... almost due north— ...beauty all the way. It ... ...ried valley of the Lit... ...River for many miles, ... the shore of Diamond ... waves of sapphire, and ...ills dark with pines and ...with fresh light growth ... ...; and then to ... Pend Oreille River.

...ER OF MIGHT

...as to few other rivers ...with it. A river of might ...down the walls of Box ... river very low between ... river thundering on ...other falls at Metaline, ...of the river Old Meta... ...mining town of ...ation, across the river ..., the efficient min... ...of today, and climbing ...both of them, the road ...hills which now become ...

...high above Metaline, that the road to the caves and the canyon branches from the highway to Nelson, B. C. A short distance farther on, a sign indicates the turn to Z Canyon, and the river is left behind for the moment. It is necessary to leave the car, to follow a narrow foot path winding down the side of the bluff with a glimpse now and then between the trees—a glimpse that reveals first Periwee Falls, feathery, beautiful and falling from a great height to a depth completely lost among the timber. There are springs coming down the hill, making tiny streams that cross the path, that flow still farther down the precipice, their course marked by ferns, waist high and very dense.

DEAFENING ROAR

And then Z Canyon, where the great Pend Oreille River, narrowing to eighteen feet rushes with undescribable fury and waters that churn and boil with a deafening roar between sheer walls of rock.

A ladder leads from the path to the bridge that crosses this torrent. From its height the waters fascinate, hold one spellbound at their might and beauty, but there are yet the caves to visit and the return is made through the dense woods by way of the winding path to the waiting automobile.

FORESTS PENETRATED

The road pierces even more deeply into the forests, and the wonder seems that the caves were ever discovered in the first place, but a sign heralds them.

The entrance gives no hint of their weirdness and size. After a descent not too difficult by ladder into a mysterious darkness, the cavern with descending stalactites and growing stalagmites, winds and dips for the 500 underground feet which are easily traveled. Easily that is and dryly if one keeps the flashlight alert, for grotesque "bird-baths" are well filled, and fantastic "bathtubs" full to the brims with icy waters, demand treading their edges with care.

CAVE WALLS GLISTEN

The walls of the cave glisten with silver specks under the beam of the light; unexplored and branching passages tempt the more adventurous, but the way dips and narrows, and it is well to turn back.

Daylight!

The mouth of the cave appears suddenly with an indescribable beauty. A branch of a shrub silhouetted across the opening.

There is something tantalizing and luring about depths underground, but there is fragrant beauty, a freshness about the forests, an impressiveness about the towering mountains as the tourist turns his car back toward Spokane with its comforts of civilization.

Magic Scenery of Northwest Holds Spell

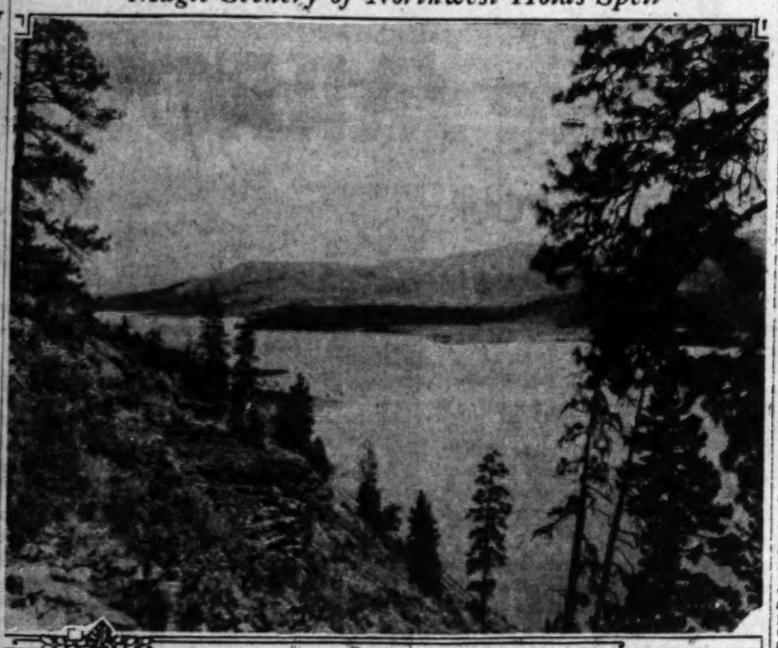

View From Road North of Spokane
Pend Oreille River from Lacleade Hill on way north from Spokane, Wash.

CAMPS CALLING TO VACATIONIST

Southland Unusually Rich in Play Areas

Mountain Parks Cater to Children Especially

Beach, Forest and Summit Within Easy Reach

"If I were a millionaire, I would go to New York City, gather 1000 kiddies from the tenement district, bring them to Southern California and give them a trip through the wonderful wild flower gardens of this magical section."

Thus remarked the visitor to the Southland after a trip last spring through the floral fields and into the foothills and mountains of this paradise of the West.

However, one does not need to be a millionaire, especially if he lives in Los Angeles, in order to enjoy and help others enjoy the beauties of this floral wonderland. Parents of ordinary means can at least give their own children an opportunity to see the most beautiful country God ever made. The many splendid vacation camps, private and public, provide this opportunity every summer. Shining beaches, snow-capped mountains, deep forests and bright vales, all offer their beauty and treasures to boys and girls during the vacation term. At most of the camps parents, also, are welcomed, but always provision is made for the comfort and safety of the children.

MANY CAMPS KEPT

Besides the municipal vacation camps, scores of other interesting camps are maintained by various schools, colleges and other organizations, as well as by private individuals, and to these charming spots thousands of young men and women go every year for a few weeks or months, returning in the fall refreshed for another season of work or study.

There is no better solution of the vacation problem than that offered by the summer camps. Their existence makes possible extended tours for parents, while the youngsters are "parked" at various camps. Wholesome environment, constructive programs of instruction and competitive sports are among the features of these fascinating playgrounds.

Still another feature of the Southland's outdoor camps is the chance offered to the boys and girls for nature study. Flowers, trees, birds and other wild life offer an opportunity for the study of nature that is not to be found in books, however well written. The lakes and streams, abounding throughout the Southland, offer retreats of quiet to the disciples of Izaak Walton or to those who love boating.

FARES REASONABLE

Reasonable rates to and from the many lovely summer camps, together with low living costs at the camps, make it possible for thousands of children to take advantage of the pleasures offered by those who operate the big playgrounds. Information concerning the many camps may be found in detail in The Times annual vacation number or may be obtained from The Times Resort and Travel Bureau free of charge.

As evidence of the availability of the various attractive camps a two weeks' vacation may cover many of them. There is beautiful Yosemite Valley, Catalina Island and Lake Arrowhead. While these are all-the-year-round resorts and further away than many care to go, there are scores of regular camping grounds more quickly reached and just as interesting from the standpoint of natural beauty.

WARNER HOT SPRINGS HAS MUCH TO OFFER

Vacation seekers to whom the mountains of San Diego county are attractive will find at Warner Hot Springs a resort which offers modern accommodations, combined with a wealth of historic Indian and Spanish lore, and a maximum of recreational opportunities. Guest accommodations are in separate, adobe cottages, well equipped. Recreations center around two swimming plunges, filled with warm sulphur water. Other recreations available are horseback riding, hiking, fishing, motoring and tennis. Lake Henshaw, teeming with perch and bass, is near by. Warner Hot Springs is 134 miles from Los Angeles and sixty-nine miles from San Diego, over fine roads.

Idyllwild Has Comforts With Rugged Beauty

The visitor to Idyllwild is at once impressed with the wild, rugged nature of the country. He is likely to marvel on how the utilities and conveniences of metropolitan life have been made available here without impairing the natural beauties or the feeling of remoteness. Rustic buildings melt into the forests of giant evergreen and live oaks conceal comforts unsuspected in such a locality as this. Strawberry Creek flows noisily through camp.

Ample facilities for the more conventional outdoor sports are provided at Idyllwild. Excellent tennis courts, a swimming pool and a beautiful golf course with all grass greens and natural fairways each attract their share of devotees.

The climax comes, however, in the trip up Mt. San Jacinto itself. This mountain, one of the newest in America, is, on its desert side, the most precipitous in the world, a sheer drop of nearly 12,000 feet. The way leads through miles of virgin forests and secluded vallies out onto rocky prominences skirting lofty precipices, and continues past Hidden Lake. From the summit the panorama is breath-taking in its immensity.

WEST COAST CRUISE WILL START SUNDAY

The Oaxaca, first passenger steamer ever to make an excursion run down the west coast of Mexico during the vacation months, will sail from Los Angeles Harbor next Sunday at 8 p.m. with eighty passengers, C. G. Krueger & Co., agents in charge of the trip, announce. The Oaxaca will make her first stop at Ensenada, will stop two days at Mazatlan, one day at Guaymas and one day at La Paz.

SPOKANE ~ in the Land of Vacation Thrills

Romance, Adventure, Beauty

Here You'll Find Them All

Make this your most enjoyable vacation year. Come to the Pacific Northwest—and to Spokane, center of the glorious Intermountain Playground, where every vacation thrill awaits you. When you come, travel on dustless highways direct to this magic land—midway between the giant Rockies and the picturesque Cascades. From here, intriguing motor roads lead in every direction to America's favorite National Parks.

Dustless Highways Direct to Spokane

Perfect dustless highways now lead all the way from California direct to Spokane—and they come right through the heart of the scenic "Green Summer Playground." Cuts miles off the trip to America's favorite National Parks."

Follow these trails to that Jewel of the Mountains—beautiful Lake Louise—and to the world-famed grandeur of Banff, amid the 10,000-foot peaks of the Canadian Rockies. Then drop down to incomparable Glacier National Park—the trip you'll always remember.

Then come over the newly completed road straight back to Spokane—or circle down and see the most famous of them all—marvelous Yellowstone.

If you prefer, return by way of the coast, seeing Mt. Baker, Rainier, and Crater Lake on the way.

You'll find vacation thrills to suit every taste in and around Spokane. A climate famous for its healthfulness, evenings so delightful they make summer a pleasure; cool, wholesome drinking water; the tang of evergreen in the air; 76 lakes within a radius of 50 miles—all this, and more, call you to Spokane. Come this year.

SPOKANE
Scenic Center of the AMERICAN WONDERLAND

Send for New Scenic Booklet

Chamber of Commerce, Spokane, Washington
Send New Scenic Booklet to
Name .....
Address .....
City ..... State .....

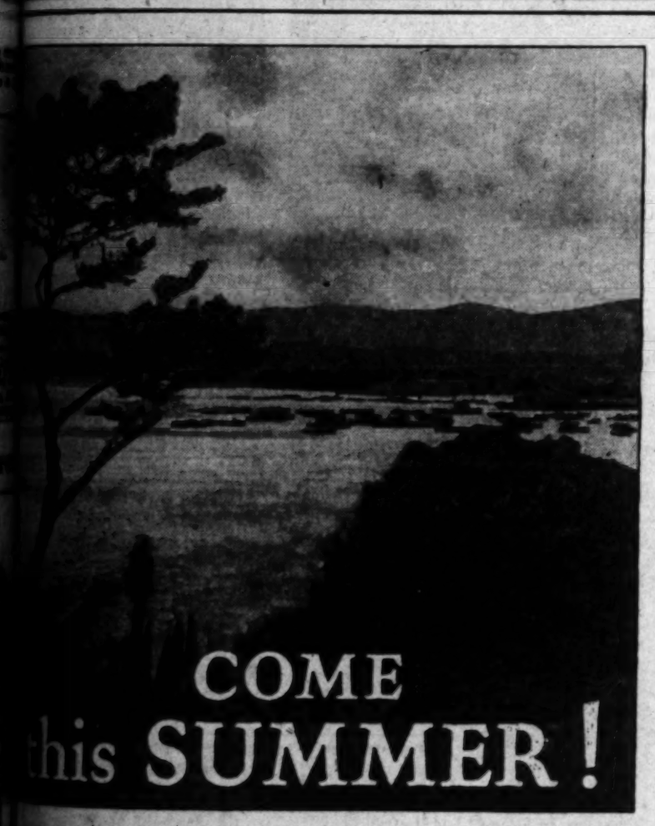

...e the fishing fleet of Monterey adds a dash of color to your summer's fun

...a cool, restful summer climate ...Carmel, Monterey and Pacific ...are hotels and cottages at ...rates and nearby every ...you care about. There is ..., fishing in mountain ...or trolling in the sea, rid..., hiking, polo, tennis and golf. ...the Monterey Peninsula, be... ...the mountains and the sea, ...find the charm and endless ...of a truly great vacation. ...are a thousand things to ...your best imagination.

The picturesque fishing fleet . . . quaint Stevenson's House and Colton Hall, the old Customs House and the House of Four Winds . . . historic Mission San Carlos, the ancient "Father Junipero Oak," California's First Theatre and the haunting romance of the Sherman Rose Cottage. And more, too!

Mail the coupon *now* for further information. Address: Monterey Chamber of Commerce, Monterey, California.

COMING EVENTS!

JULY 4, 5 & 6 — *Independence Day Celebration*
JULY 17 to 19 — *Diamond Medal Trapshoot. Del Monte*
AUGUST 1 to 3 — *Midsummer Golf Tournament. Del Monte*
AUGUST 21 to 24 — *Hotel Del Monte Golden Jubilee Celebration. Special golf, tennis, swimming and other events.*

Monterey PENINSULA

...CHAMBER OF COMMERCE, MONTEREY, CALIFORNIA. Please send me your free illus... ...booklet No. 3-L ( ) Rates on hotels and cottages ( ) Road map ( )
..... Street .....
..... State .....

SAN DIEGO today!

"HARVARD" Sails at 3 p.m.
ONE WAY $3
$5 round trip, 16-day return limit...Meals included.
Sailings to San Diego—Wed., Thurs., Sat., Sun. from L. A. Harbor.

To SAN FRANCISCO
$14 One Way, Round trip $22.75, including meals and berth. 16-day return limit.
Sailings to San Francisco—Tues., Thurs., Fri., Sun. at 4 p.m. Boat train leaves P. E. Depot one hour before each sailing.

LASSCO
LOS ANGELES STEAMSHIP CO
730 So. Broadway . . . Tel. VAndike 2401
305 So. Spring Street . . . Tel. VAndike 2401
6733 Hollywood Blvd. . . . Tel. GLadstone 5305

NEWPORT BAY

The Great Southwest's Great Watering Place—

You have BOTH Ocean and Bay at Newport, Lido Isle, Balboa, Balboa Island and Corona del Mar, Newport Heights, clustered so beautifully around the Southland's only protected, landlocked bay.

Boating, Swimming, Fishing

either in Ocean or Bay—you can almost toss a stone from one shore to the other on many parts of the Newport-Balboa Peninsula.

Finest aquatic and other pleasure facilities in Southern California. Boat, swim, golf, fish, dance, rest—LIVE—here.

Visit Newport Bay July 4 week-end. See the world's greatest illuminated water carnival, the Tournament of Lights, July 12. Make THIS vacation the vacation of your dreams—at Newport Bay.

Newport Harbor Chamber of Commerce
Balboa P. O., California

VACATION RESORTS and ROUTES of TRAVEL
RATES and ATTRACTIONS

MILE-HIGH LAKE UNIQUE RESORT

Arrowhead Easily First in Vacationists' Hearts

Lengthy Program of Sports Billed for Summer

Amusements to Satisfy All Tastes Arranged

One of the most extensive programs of summer sports and entertainment in the entire history of Lake Arrowhead is announced by the management of the Arrowhead Lake Company, owners of the famous mile-high mountaintop lake in the San Bernardino Mountains, two and one-half hours from Los Angeles.

This year's program of sports has been extended to include additional golf tournaments, tennis tournaments, five major water events, including the annual Lake Arrowhead swim, together with a complete new roster of regular entertainment and sports that includes horseback rides on Friday and Sunday evenings of each week, with supper under the pines and a special orchestra in attendance.

BIGGER AND BETTER

Many improvements have been made at Lake Arrowhead this year, both in Lake Arrowhead Village and at the major hotels at the resort. The well-known Lake Arrowhead Lodge and the North Shore Tavern with the Village Inn are all under the management and direction of Mrs. Nellie N. Coffman of Palm Springs.

The Lake Arrowhead golf links a short distance from the lake in a beautiful mountain valley that provides a nine-hole, all-grass course will be the scene of a number of important tournaments this summer, including the Lake Arrowhead women's tournament the 27th to 29th inst., open to women players of Southern California Golf Association clubs, and the fifth annual Arrowhead invitation tournament of July 11-13, open to men golfers of the association.

NEW TOURNAMENTS

Immediately following a six-day match is slated for San Bernardino Valley country clubs and an unusual feature is a Southern California business men's eclectic tournament, beginning July 1, for all business men playing the course during the summer.

Aquatic contests are a leading feature at Lake Arrowhead this year, with four major events scheduled in addition to the mile-high championship meet and the mile-high mile swim, which are annual affairs. National and world title-holders will take to the lake on the 29th inst., when the Women's Swimming Association assembles there. Junior champions compete on July 11; the mile-high championship is slated for July 19, when last year's winners return to defend their titles; and mile-high distance swims are arranged for women and men on August 9 and September 14, respectively. Enlarged bath-houses and a finer swimming cove add much to Lake Arrowhead swimming.

Tennis will be more in the spotlight at Lake Arrowhead this summer than for several years, due to the organization of the Lake Arrowhead Tennis Club and membership by that club in the Southern California Tennis Association.

SPORTS FOR HORSEMEN

Special entertainment has been provided for those who like horseback riding and throughout the summer months a special breakfast horseback ride will be held every Wednesday at 8 a.m. with breakfast under the pines and an orchestra in attendance.

Rodeos, riding-ring sports and treasure hunts on horseback complete the equestrian program, while daily saddle parties make the stables their headquarters.

Another special feature at Lake Arrowhead this year will be the smart, but informal, dinner-dances at Lake Arrowhead Lodge and North Shore Tavern. A special orchestra has been engaged at these dinner-dances, playing at the lodge Wednesday and Saturday nights and at the tavern Thursday nights. There is dancing every night except Sunday in Lake Arrowhead Village Casino, where Bob Brown and his Collegiate orchestra hold forth.

MUSIC ON THE LAKE

The lake serenade occurs Monday nights, when all comers are invited to hitch to the floating orchestra barge as it circles the lake. On Tuesday evenings the center of interest for residents and visitors is the community bonfire.

According to returned week-end anglers fishing continues at Lake Arrowhead with no abatement in either size or number of the finny tribe. Limit catches are brought in every day, many of the trout scaling above five pounds.

Motorists are enthusiastic in describing the splendid high-gear highway which at a cost of nearly $300,000 has replaced the old, difficult switchbacks. It is a route of great scenic beauty, providing a proper approach to the lake.

Any Day at Arrowhead

BIG BEAR LAKE IN NEW WORLD

Picture of Rugged Beauty Found in Mountains

Glamour of Gold Rush Days Clings to Region

Resort Easy to Reach Over Several Routes

BY JOHN A. OWENS

A cool blue sheet of water high in the crests of the mountains on the famous Rim of the World Highway, Big Bear Lake ushers one into another world. Rockbound and fringed by a magnificent growth of pines, firs, and junipers, the lake and the surrounding territory present a picture of rugged beauty.

Famous since the gold rush days of more than sixty years ago, much of the glamour of these more primitive times still clings to the rustic charm of Big Bear. Actual evidence of this period is to be found in many places. Old camps, mines and mining equipment, long since fallen into decay, recall the vigorous life led by these pioneers as they struggled to wrest the yellow metal from the soil.

HOLCOMB ONCE POPULAR

Among the more notable of these ruins are those in Holcomb Valley, just over the ridge to the north of the lake. During this era Holcomb was the largest settlement in San Bernardino county and more than half of the county's entire vote was cast in the Bear Valley district. The Old Rose mine, the Doble stamp mill and the claim of Lucky Baldwin supply still further pages in the record of the gold-producing years. One may still find here and there an old-timer whose narratives conjure up the picturesque figures of a bygone age.

Aside from its romantic aspect, Big Bear Lake is an ideal mountain resort. Situated as it is, within four hours' drive of Los Angeles, the lake becomes doubly attractive as a playground for Southern Californians.

A complete cycle of sports is indulged in at Big Bear. The lake itself is, of course, the central attraction and its waters form the basis of many diversions, among which, fishing, both for bass and trout, enjoys great popularity. Swimming, canoeing and speed-boating also have their share of devotees. Golf on an all-grass course, tennis, swimming in a naturally warm mineral water pool, are some of the more conventional sports for which facilities are provided along the shores of the lake.

PATHS LEAD AFAR

Probably no other locality in Southern California offers such a wealth in trail trips either by horseback or on foot. Seductive paths lead in every direction; through dense evergreen forests, into secluded meadows, along the face of sheer cliffs on out onto rocky promontories which unfold awe-inspiring vistas of mountain, desert or valley, become a constant lure both to the confirmed mountain lover and to those who are only learning to appreciate nature in her more pristine forms.

One of the more notable of these trips is that to the summit of Old Grayback, properly known as Mt. San Gorgonio. This usually requires three days and the route traverses magnificently scenic country. The way leads south from the lake, climbs to a height of 8000 feet, drops sharply down to the crossing of the Santa Ana River in the vicinity of Seven Oaks, then begins the steady ascent, by way of Barton Flats and Dollar Lake, to the region of perpetual snow at the summit.

MANY SIDE TRIPS

In addition to the points of historical interest previously mentioned, there are a number of attractive trips requiring from an hour or two, to an entire day. Bluff Lake, the fish hatcheries, Delmar Peak, Bear Creek, Castle Rock and Sugarloaf Mountain are some of the principle objectives.

Big Bear Lake is a complete community within itself. Approximately sixty-five camps and resorts dot the shores and provide a variety of accommodations. These are principally sleeping or housekeeping cabins ranging in size from one to four, five or six rooms, but American or European plan hotel rooms may also be obtained. Pine Knot is the center of activity and here are located stores, cafes, garages, a dance hall and motion-picture theaters. Additional stores and markets are located at convenient intervals along the shore.

A variety of good mountain roads lead to Big Bear. The Rim o' the World route follows Waterman Canyon out of San Bernardino, reaches the top at Pinecrest and winds through pine forests and along barren ridges for the balance of the distance, exposing, on one side, an amazing panorama of cities, orchards and fields in variegated pattern a mile below, and on the other an occasional glimpse of the distant Mojave Desert with its many colored buttes. This road is paved and high gear nearly all the way. The City Creek Road is the most direct and probably the most popular, having lately been improved and oiled. For scenic qualities the Mill Creek route over the Santa Ana River and up the famous Clark's Grade is preferred by many.

COTTAGES ON FINE BEACH

The Blue Sea Cottages are located on the finest beach in La Jolla, the ideal seaside community. This group of thirty cottages of one to four rooms in size is completely equipped for housekeeping. Cafes and tea rooms are within a few minutes' walk for those desiring to take their meals out. Blue Sea Cottages also are conveniently located for golf, tennis and fishing.

MURRIETA HOT SPRINGS

Murrieta Hot Springs, on the inland route to San Diego, a short distance beyond Lake Elsinore, offers a complete establishment for rest, relaxation and healing by means of mineral waters. The bath equipment is extensive and attended by experts. Three hotels and numerous cottages house the guests.

RATES CUT AT POPULAR SEA RESORT

Laguna Beach Villa Will Open Eighth Season After Complete Renovation

The Laguna Beach Villa, under the management of Ada E. Purpus, will start its eighth summer season, and to prepare for that occasion the Villa is undergoing a complete renovating campaign. Everyone connected is busy and prior to the opening of the actual summer season the Villa will again meet all demands made by its large clientele. Mr. and Mrs. T. J. Mills, assistant managers, will be on the job, as usual, and will welcome all their old friends.

The Villa at Laguna Beach is located among numerous trees in the very heart of the city, giving it the appearance of a mountain resort. It is less than a five-minute walk from Laguna's best bathing beach, banks, stores and all activities. The houses are all modern and are fully equipped for either sleeping rooms or light housekeeping. The Villa has reduced its rates to meet the financial conditions confronting the vacationists at this particular time and is catering especially to the vacationist who desires spending one week to a month at the seashore in this regard. Week-end business is also solicited with reduced rates.

Laguna Beach is well known for its beauty, its art gallery and artists and is fast becoming a most popular seaside resort both winter and summer. The Villa is open the year round with especially attractive winter rates by day, week or month.

ACADEMY SUMMER CAMP

The Robert E. Lee Military Academy Summer Camp, which last year had an enrollment of more than 200 boys, is expecting another banner year. The camp is located on the shore of Big Bear Lake and all kinds of outdoor activities are programmed for the summer season. Maj. Cannon, president of the Cannon Schools, of which the Robert E. Lee Military Academy is one unit, states that indications point to a minimum of 250 boys. Maj. Cannon believes the growth of the camp from fifty-two in 1928 to its present size is accounted for by the slogan of the Cannon Schools, "Ask the Parent."

Hot Springs

Soboba
MINERAL
HOT SPRINGS
SAN JACINTO, CALIF.
Away from the Roaring Town at Nature's Cure
Baths like melted velvet in the finest Bathhouse in the West. American Plan Hotel and Cottages.
Open All Year
JOHN G. ALTHOUSE, Owner
Information at Times Bureau or Telephone San Jacinto 672

WARNER HOT SPRINGS
SAN DIEGO COUNTY ELEVATION 3165 FT.
For a vacation full of health, fun and comfort, Warner Hot Springs is unexcelled.
Hot sulphur water springs. Two 100-ft. concrete plunges, modern baths.
Adobe guest cottages, electric light, hot and cold water, baths, finely furnished. Auto camp and housekeeping cottages. Fine meals.
Swimming, horseback riding, tennis, hiking, motoring.
Rates, Including Meals, Per Week, $17.50 to $40
Make reservations at Pacific Travel Bureau, or write or phone T. C. CAPEN, Warner Hot Springs, California.

GILMAN HOT SPRINGS
Famous for its Natural Hot Tulle Mud, Sulphur Water, Sweat and Sun Baths, at 50c each for Guests; Transients $1.00. Excellent Mineral Drinking Water and Delightful Climate.
A Modern Family and Tourist Resort Hotel of 200 Rooms. European Plan. $1.50 per day and up to $3.00, with private bath. Dining room with popular price Cafeteria and a la Carte service. Fountain with light Lunch and Coffee. Open all year.
Own 9-hole Golf Course will open July, 1930. Other recreations include, Tennis, Croquet, Swimming, Dancing, Hiking, Hunting, Fishing and Horseback riding. Four De Luxe Motor Transit Stages daily from Union Stage Depot, Los Angeles direct to Gilman's.
Pacific Electric to Riverside and Motor Transit Stage to Gilman's—Santa Fe R. R. to San Jacinto, Southern Pacific R. R. to Beaumont.
Information at all Bureaus or Ph. Gilman Hot Springs, San Jacinto 8811.

Nature
At Her Very Best
Waiting for you in that attractive vacation resort in the green covered Ventura Mountains.
Wheeler's Hot Mineral Springs
Trout fishing, saddle horses, miles of trails, Peter Pan Golf, Tennis, etc. Warm Plunge and Hot Mineral Baths. Hotel and Housekeeping Cottages. Daily stage direct from L. A. Phone reservations or write to manager.
Wheeler Springs P.O. Ventura Co., Calif. WEBB W. WILCOX and CARL BLUMBERG, Managers.

Democrat Hot Springs
Pleasure and Health Resort
HOTEL ROOM OR TENT. 35 miles from Bakersfield on the Kern River, Canyon Highway. Good wide road all the way. Altitude 2500 ft. Sort of wash. Swimming Pool. Information at Times Resort Bureau, or address MRS. ANNA MOSIER, Proprietor, Postoffice Box 1177, Bakersfield, California.

San Juan Capistrano Hot Springs
L. EYRAUD, Prop.
Two days. Hot mineral tub baths and plunge. Cabins, cottages, camp grounds, 12 miles east of San Juan Capistrano. Camp equipped with electricity. Phone Capistrano 5-F-2, or Times Resort Bureau.

Lake ARROWHEAD

PLAN YOUR VACATION HERE THIS YEAR

PLAN your vacation at this summer capital of the Southland's smart set. Never before has there been so much to see ... so much to do by the shores of this bluest of blue lakes ... never has there been so much going on at Lake Arrowhead.

New features this year include a miniature golf course in addition to the all-grass Lake Arrowhead championship, nine-hole golf course. There are more tennis and golf tournaments in which Lake Arrowhead guests may participate ... new equestrian sports, one of the finest stables of live-wire horses Lake Arrowhead has had in many years ... supper and dinner dances at two de luxe hotels, the *Lodge* and the *Tavern*, in addition to the regular nightly dances at the Village Casino. There's a new bathing beach on the south side of the Lake, and an extensive program of water sports and carnivals, archery exhibitions, bathing beauty contests, bridge tournaments for the ladies, moonlight serenades on the lake.

MOST BRILLIANT SEASON IN ITS HISTORY

Make all this round of [illegible] interesting fun part of your vacation. Plan to spend part of summer at Lake Arrowhead ... days are longer ... sports are [illegible] ... and sleep is sweeter.

Accommodations to fit every ... from the smart, exclusive *Lodge* and *Tavern* to the free life of spacious pine-dotted auto camps or roomy cozy cottages with without light-housekeeping [illegible]

No matter what you want what kind of accommodations desire, you'll find them by the of this 740-acre lake "a mile from care" ... and just 2½ hours Los Angeles by auto. Motor Busses serve Lake Arrowhead twice daily from Los Angeles ing at 8:00 a.m. and 3:30 p.m.

And while you are at Lake Arrowhead investigate the sites for private mountain lodges, the ease with which they may be acquired facilities for building and your own home here among pines.

ARROWHEAD LAKE CO.
Owners and Subdividers of Arrowhead Woods Lake Arrowhead
408 I. N. Van Nuys Bldg., Los Angeles
Telephones, TRinity 3966, TRinity 3267

TEAR OUT this advertisement, checking the items in which you are most interested, this to the Arrowhead Lake Company, 408 I. N. Van Nuys Building, Los Angeles without obligation or expense on your part, you will be furnished regular information entertainment and events taking place at Lake Arrowhead this summer.

☐ Character and dates of all golf tournaments.
☐ Special horseback riding excursions.
☐ Tennis Tournament information.
☐ Dinner, supper and evening dances at Lodge or Tavern.
☐ I will probably visit the lake this year and would like all hotel rates and information.
☐ Send me your regular News Bulletin regarding Lake Arrowhead this year.

NAME
ADDRESS
CITY

This Mile-High Vacation Land
only 2 hours away!

... a complete change of scene, near at hand ... at low cost.

Get the most in rest and pleasure out of your vacation this year, at Mt. Lowe, most famous Southland mountain resort. Spend a generous part of your play time this summer at this mile-high playground, at a great saving in travel time, nervous energy and transportation expense.

Mt. Lowe, only two hours from Los Angeles over a famous scenic railway, is the *easiest to reach of Southern California's mountain resorts.* The round trip fare is only $2 from Sixth and Main Streets, Los Angeles, (tickets sold by agents only). Five trains each way daily. No dusty roads or traffic worries.

Hike over shaded trails to 17 mountain beauty spots ... play tennis, and other games ... enjoy pony trips ... take part in outdoor sports and picnics in bracing air that brings new vigor.

You can spend happy hours watching the vast panorama of the great Southland spread before you, a mile below. Four counties ... 2000 square miles ... 56 cities ... fascinating by day or night.

Enjoy modern, comfortable hotel accommodations at Mt. Lowe Tavern and Cottages ... famous for hospitality and excellent cuisine ... at very moderate rates, American or European plan.

Write or ask any travel bureau for booklet giving complete information, or phone TUcker 7272 now for reservations.

MT. LOWE
PACIFIC ELECTRIC RAILWAY O. A. SMITH Passenger Traffic Manager

Lake Arrowhead Resorts

CHAPMAN COURT
Modern 2 to 7 rooms, housekeeping Bungalows with [illegible] all year. See "Times" or D. G. Chapman, Pres. P.O. Box 14, Lake Arrowhead, Main St.

CAMP FLEMING
FLEMING GROVE—Capacity 150. Dining room; [illegible] cabins; all [illegible] cabins; [illegible] daily supervised sports; dancing, beach and sports of all kinds. Reservations [illegible] or R. B. Turner, Camp Fleming, Lake Arrowhead, or Post-[illegible]

San Jacinto Mountain Resorts

IDYLLWILD
San Jacinto Mountains
Sporty 9-Hole Golf Course
Grass Greens and Grass Fairways
Tennis—Swimming—Horseback Riding—Fishing
Hotel and Housekeeping Accommodations
Reserve through Times Bureau or Write Idyllwild, Inc., Idyllwild, Calif. Phone San Jacinto 8878

TAUQUITZ LODGE
ELEVATION 5000 FEET
GOOD ROADS ALL THE WAY
Famous San Jacinto Mountain Resort
Individual cottages—screened house—fireplaces—housekeeping cabins
MEALS UNEXCELLED
Golf—tennis—saddle horses—dancing
Robert Elliott and Daughters, Proprietors
Postoffice Keen Camp, California

Greatest Time Saver in Locating Desirable [illegible] Flats, Houses, Apartments — Times Want Ads

WEDNESDAY MORNING

VAC

High Sierra-I[illegible]

Tamara
Located on Twin Lakes in Bishop. American plan, [illegible] Excellent trout fishing; [illegible] all Bureaus. See Times
LLOYD
P. O. MAMMOTH L[illegible]

TIOGA
In the High Sierras
A day's trip from Los Angeles. Yosemite, Tioga Pass and La[illegible] Plan Hotel, with detached
TIOGA LODGE

GLACIE
11 miles off highway from Big [illegible] Elevation 11,000 feet. H[illegible]
Nearest High Sierras Resort. [illegible] stocked with trout. Lodge, House Boats, Store.
JACK COMPTON, M[illegible]

JUNE LAKE
BOULDER LODGE
Health and pleasure.

EL CAPINERO
PINE FLAT LODGE
In High Sierras
Tulare County

Latest Do[illegible]
Craftsman Tackle
Camera Art S[illegible]

MONO INN
On the famous Yosemite [illegible] American
V. R. McPHERSON, Prop.

TOM'S PLACE
On Rock Creek. In High Sierras.

MT. WHITNE[illegible]
Fishing, Hunting and Scenic Trips to the [illegible] Open June 30th. Camp [illegible] Write Chrysler & Cook, Lone P[illegible]

VIRGINIA L[illegible]
In the High Sierras. Elevation 9000 feet. [illegible] lakes within one mile radius. Ideal[illegible] for back country trips.

CONVICT L[illegible]
In the Heart of the High Sierras. [illegible] 4 adjacent Golden Trout Lakes [illegible] and American plan cabins.
Mrs. Edith Bar[illegible]

LAKE SABRIN[illegible]
ing in many nearby [illegible] keeping cabins, store[illegible] Box

SQUARE D[illegible]
SUPER-SERVICE DAY AND N[illegible]

FALES H[illegible]
Cinnamon Pines. On State Highway [illegible] and Trees. Elevation Camp Grounds, [illegible] Fishing and Hunting. LYNN LLEWELLY[illegible]

Andrew's Camp
BISHOP CREEK, CAL.

WILDYRIE[illegible]
IN THE HIGH SIERRAS

Sierra Packer[illegible]
3027 WILSHIRE
Packing Supply of our members [illegible] Detailed information sent

DOW HOTEL W[illegible]
All Graded
LONE PINE, Calif.
G. W. D[illegible]
Plan to stop at these new and modern hotels. See TIMES IN[illegible]

HIGH SIERRA
[illegible] lake, 100 miles of trout streams, near Sequoia, Hunting, Pack trains and guides. Address ARCHIE C. BRAN, Box H, Inde[illegible]

Going East
$99.00 W[illegible]

If you decide to travel through t[illegible] Pacific Northwest, on a $99.00 roun[illegible] trip ticket to Minneapolis or St. Pa[illegible] you will:

Cruise up t[illegible] Pacific coast [illegible] steamer or by tra[illegible] through the Sier[illegible] Nevadas, Sisk[illegible] yous, Cascad[illegible] and Coast Ran[illegible] mountains.

Thrill at the spectacles of Mt. Lass[illegible] the volcano which is a National Par[illegible] of wonderful Mt. Shasta and the st[illegible] pendous forests and mountains of Or[illegible] gon and Washington.

Make a restful voyage on Pug[illegible] Sound to British Columbia, visiti[illegible] Victoria and Vancouver.

Then ri[illegible] America's ne[illegible] est train—th[illegible] all-Pullma[illegible] NORTH COAS[illegible] LIMITED for [illegible] fast journe[illegible] East!

If you wish [illegible] take advantag[illegible] of a free railroa[illegible] stop-over trip to Winnipeg, Manitoba. Include free trip to Duluth-Superio[illegible] on the Great Lakes. Enjoy 7,800 miles of transportatio[illegible] in the American Northwest.

TRAVEL

WHEAD

MOST BRILLIANT SEASON IN ITS HISTORY

Make all this round of healthful, interesting fun part of your summer vacation. Plan to spend part of the summer at Lake Arrowhead... where days are longer... sports are keener ...and sleep is sweeter.

Accommodations to fit every purse ... from the smart, exclusive Lodge and Tavern, to the free life of spacious pine-dotted auto camps, or roomy cozy cottages with, or without light-housekeeping facilities.

No matter what you want to do, what kind of accommodations you desire, you'll find them by the shores of this 740-acre lake" a million miles from care"... and just 2½ hours from Los Angeles by auto. Motor Limousine Busses serve Lake Arrowhead twice daily from Los Angeles, leaving at 8:00 a. m. and 3:30 p. m.

And while you are at Lake Arrowhead investigate the sites for private mountain lodges, the ease with which they may be acquired and the facilities for building and enjoying your own home here among the pines.

...ems in which you are most interested and mail ...I. N. Van Nuys Building, Los Angeles... you will be furnished regular information ...e Arrowhead this summer.

NAME_____

ADDRESS_____

CITY_____

Arrowhead Resorts

APMAN COURT

...ns, housekeeping Bungalows with Baths ... See "Times" or D. G. Chapman, Prop. ...Box 14, Lake Arrowhead, Main 30.

P FLEMING

...Dining rooms; housekeeping cottages; hot and cold ... ...baths and supply of all kinds. Reservations; Time ... ...ing, Lake Arrowhead, or Post-Junior Information Bureau.

...into Mountain Resorts

YLLWILD

...cinto Mountains

...y 9-Hole Golf Course ...reens and Grass Fairways

...—Swimming—Horseback Riding—Fishing

...Housekeeping Accommodations

...e through Times Bureaus or ...yllwild, Inc., Idyllwild, Calif. ...hone San Jacinto 8878

QUITZ LODGE

ELEVATION 5000 FEET ...OOD ROADS ALL THE WAY

...an Jacinto Mountain Resort

...cottages—screened houses—log cabins— housekeeping cabins MEALS UNEXCELLED ...f—tennis—saddle horses—fishing ...e Elliott and Daughters, proprietors ...tanding Keen Camp, California

Saver in Locating Desirable Room ... Apartments — Times Want Ads

VACATION RESORTS and ROUTES of TRAVEL
RATES and ATTRACTIONS

High Sierra-Inyo-Mono Counties Resorts

Tamarack Lodge

...ated on Twin Lakes in the High Sierras, 50 miles north of ...ings. American plan, housekeeping cabins, store, service station. ...ellent trout fishing; unsurpassed scenic attractions. Folders at ...l Bureaus. See Times or address

LLOYD B. AUSTIN
P. O. MAMMOTH LAKES, Mono County, Calif.

TIOGA LODGE

In the High Sierras on the Shore of Mono Lake

...day's trip from Los Angeles. Favorite stop-over place on the ...semite, Tioga Pass and Lake Tahoe route. A comfortable American Plan Hotel, with detached cottages. See "Times" or address TIOGA LODGE, P. O. Mono Lake, Calif.

GLACIER LODGE

...miles of highway from Big Pine, Inyo Co. Lake Camp above lodge. Elevation 11,000 feet. Bob Logan's Pack Train available.

...Sierras Resort. Miles of stream fishing; 15 crystal lakes ...ked with trout. Lodge. Housekeeping Cabins, Wonderful Dining Room, ...sh Store.

JACK COMPTON, MANAGER, BIG PINE, CAL.

JUNE LAKE

BOULDER LODGE

Where trout fishing is always good. Concession for boats on June and Gull Lakes. 1, 2, 3-room cottages, housekeeping or American Plan. Overlooking lake. Andrew Downes, Prop. P. O. Bishop, Cal., or inquire Times Resort Bureaus.

Health and pleasure. Postoffice, Bishop, Calif.

EL CAPINERO

PINE FLAT LODGE
...e High Sierras
Tulare County

New modern housekeeping cottages. Dining room; fresh vegetables; meats; fruit and milk at store.

Hunting, fishing, tennis, dancing. Saddle and Pack Horses.

MYERS LAND COMPANY
Calif. Hot Spring, P.O., Tulare County

Latest Dope on Fishing

Craftsman Tackle, Pictures, Koduk Supplies
Camera Art Shop Big Pine, Calif.

MONO INN at Lake Mono

...on the famous Yosemite Tioga Pass and Lake Tahoe Route. American and European Plan.
...S. McPHERSON, Prop. P. O. Mono Lake, Calif.

TOM'S PLACE

Near Rock Creek Lakes and Owens River. Fishing and Hunting—where they always get the limit. Elevation 7300. Tents, P. P. Cabins, ...Rock Creek, in High Sierras. Tents and Hotel. Write T. J. Yerbr, Box E, Bishop, Calif., or see "Times."

MT. WHITNEY PACK TRAIN

...Riding and Scenic Trips in the High Sierras. Try us for Golden Trout fishing, ...open June 30th. Camp headquarters Carroll Creek. Free Auto Storage. ...With Chrysler & Cord. Lone Pine, Calif., closest point to Mt. Whitney.

VIRGINIA LAKES RESORT

...In High Sierras, Elevation 9000 feet, between Mono Lake and Bridgeport. Ten excellent ...ake filled with ice cold water a few miles distant. American Plan and housekeeping cabins. Store, ...ools open for back country trips. See Times or write WALTYER FOSTER, Prop., P. O. Bridgeport, California.

CONVICT LAKE RESORT

...In Heart of the High Sierras, 35 miles north of Bishop. Unexcelled fishing ...of Famous Golden Trout Lakes and numerous streams. Pack trains. House-keeping and American plan cabins. Dining room. See "Times" or write or phone Mrs. Edith Raymer, P.O. Bishop, Calif.

LAKE SABRINA

18 miles from Bishop on North Fork Bishop Creek—Excellent fishing in many nearby lakes—good hunting—comfortable housekeeping cabins, store. See Times or write A. R. McMURTRIE, Box 698, Bishop, California.

SQUARE DEAL GARAGE

...SERVICE DAY AND NIGHT. CARL BRUNO, LONE PINE

FALES HOT SPRINGS

...Fine. On State Highway, midway between Bishop and Reno. Hotel Rooms, Cabins ...Tent Cabins Grounds. Hot Mineral Swimming Pool, Mineral Baths, Saddle Horses, ...and Hunting. LYNN LLEWELLYN, Proprietors, Bridgeport, Mono County, California.

Andrew's Camp

BISHOP CREEK, CAL.

First camp on So. Fork Bishop Creek. Good Roads—Good Fishing. Home cooking. Board and Tent Rooms. Housekeeping Cabins. Store. Laundry and Baths. Reasonable Prices. F. M. Andrews, Bishop, Calif., or see "Times."

WILDYRIE

IN THE HIGH SIERRAS

Among Big Pines and Lakes. Housekeeping cabins, dining room. Lodge. Store, fresh meat, milk, vegetables, hot and cold showers, gas station, telephone and Postoffice. Most beautiful scenery in America. ROBERT F. MILLER, Proprietor, Wildyrie Post Office, Mono Co., Calif.

Sierra Packers Booking Bureau

3027 WILSHIRE BLVD. (at Alvarado.)

...Quality of our members throughout the Sierras are best and most reliable. ...Information and Booking Free. DUnsmir 6021.

DOW HOTEL — **WINNEDUMAH HOTEL**

...Main St. INDEPENDENCE, Calif.

G. W. DOW, Proprietor

...one of those new and modern hotels on your visits to the high Sierras. Moderate rates. See TIMES INFORMATION BUREAU.

HIGH SIERRA PACK TRAINS

...Lake, 100 miles of trout streams, any one within 2 days' ride, elevation above 7500 feet. ...Hunting, Pack outfits and guides to meet any occasion. Grain fed stock. Write or ...ARTHUR C. DEAN, Box 37, Independence, Calif. Phone Independence 118.

Going East This Summer? $99.00 Will Do This—

If you decide to travel through the Pacific Northwest, on a $99.00 round-trip ticket to Minneapolis or St. Paul, you will:

Cruise up the Pacific coast by steamer or by train through the Sierra Nevadas, Siskiyous, Cascades and Coast Range mountains.

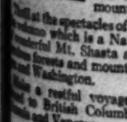

Thrill at the spectacles of Mt. Lassen, Lassen which is a National Park. Wonderful Mt. Shasta and the stupendous forests and mountains of Oregon and Washington.

Ride a restful voyage on Puget Sound to British Columbia, visiting Seattle and Vancouver.

Then ride America's newest train—the all-Pullman NORTH COAST LIMITED for a fast journey East!

If you wish, take advantage of a free railroad stop-over to Winnipeg, Manitoba.

Make this trip to Duluth-Superior, the Grand Lakes.

Over 7,000 miles of transportation over American Northwest.

All for $99.00 Railroad Fare.

What a vacation bargain for Californians!

Liberal stop-over privileges are permitted so that travelers may visit friends and relatives in the East. Return limit on these tickets October 31.

Yellowstone Park, Rainier National Park, Mt. Baker Lodge, the Dude Ranches of Montana and Wyoming may be included on your itinerary, for small side-trip fares.

Are you thinking of a trip to Chicago, New York, Washington, Alaska, Yellowstone Park?

No matter where you are going, the Northern Pacific can help you plan wisely, economically and well. Personal itineraries made without charge. Tickets delivered anywhere. Call on us.

Whenever you travel in the Northwest—the country pioneered, developed and served by the Northern Pacific Railway—we invite you to use the facilities of our Los Angeles office. J. C. Spracklin, 510 Central Bldg., 108 West Sixth St., Los Angeles. 'Phone Trinity 2322.

NORTHERN PACIFIC

ORANGE COUNTY VACATION EDEN

Attractions of Southland Magnified Here

Beaches, Canyons, Highways, Invite Recreation

Irvine Park Made Model of Entertainment Place

It is vacation time in Southern California and in no part of our glorious Southland does the vacation season hold more appeal than in beautiful Orange county, with its forty miles of coast line, dotted with intriguing little cities, its magnificent 160-acre Irvine Park, its foothills with their deep canyons and its 1000 miles of good roads.

The building of the State highway down the coast from Long Beach to the southern edge of the county, where the new addition links up with Highway No. 101, marked a new era for communities along the coast. Smaller villages began to take on new life, delightfully attractive homes were erected, while the business sections were rapidly enlarged and the older structures remodeled along artistic lines.

ADDED ATTRACTIONS

Modern bath-houses, dance pavilions and other recreational features were added until today the attractiveness of the South Coast is evidenced by the myriads who flock to these delightful resorts whenever occasion permits.

Newport Bay furnishes opportunity for safe boating and bathing, since it is completely sheltered and free from surf. On this land-locked body of water are held speed and sailboat races, the tournament of lights and kindred festivities.

Laguna with its bold, rugged cliffs, its wide white-sanded shores, its background of rolling hills, has through the sheer beauty of its surroundings drawn to it as permanent residents, artists of national renown.

NEW COMMUNITIES

Newer communities founded and fostered by unlimited millions in money are Corona Del Mar, Dana Point, San Clemente and San Juan Capistrano Beach, each with its own separate charm and builded along lines of distinctive individuality.

Irvine Park, known for years as Orange County Park, forest of magnificent live oaks, is the favorite resort of thousands from the surrounding counties. The County Supervisors have just completed erection of a $20,000 dancing pavilion which carries with it a stage opening both on the interior and exterior of the building, the outside stage facing many rows of stone tables where the guests may enjoy the radio programs during their lunch hour. This pavilion, tables, the great ovens, in fact, everything is absolutely free to visitors.

For those who prefer the wilds of the canyons there are those of Santiago and Trabuco, where within a few minutes after their entrance is reached one finds fern-bordered paths for hikers and rugged hills to challenge the soft muscles of indoor dwellers.

MANY ATTRACTIONS AT CAMP FOR GIRLS

The Douglas Camp for Girls is situated on the famous Seventeen-Mile Drive at Pebble Beach. The lodge is the center for all activities. The circle of tents about it incloses the stage and fire pits, while beyond are placed the tennis courts, rifle range, athletic field and stables. The ocean is close at hand for boating, fishing and swimming. The cabin at San Clemente Lake nestles among the mountains. Trails of beauty wind through redwoods, pine and fern. The Carmel River has many enticing swimming holes. Pack trips are among the features. The policy of the Douglas camps is to have small groups of selected campers under ideal environment. The staff is composed of college-trained men and women who have specialized in various fields of sport. The camp motto symbolizes the spirit of the girls. "For when the one Great Scorer comes to write your name it matters not whether you won or lost, but how you played the game." (Grantland Rice.)

DEMOCRAT SPRINGS POPULAR

Democrat Hot Springs, located in the foothills twenty-eight miles from Bakersfield, is a pleasure and health resort of considerable reputation. Excellent meals, mountain sports and a swimming pool are attractions for the guests.

EUREKA—westmost city of the United States—centering a great empire of Redwoods, is easy to reach by rail and stage, or motor over the famous

Redwood Highway
340 miles from San Francisco Bay

Eureka Inn

In Eureka

Set in a beautiful garden. A gem of English architecture, a model of convenience and comfort with an attractive service policy. Renowned dining service.

Bring your rod, your gun and your golf clubs.

Management of
LEO LEBENBAUM
Write for literature or Art. Mr. Foster

KAWEAH PARK

By the Beautiful Kaweah River. Swim., Boat, Fish. Pew Camps and Cottages. Write J. R. Smith, Three Rivers, Calif., or Times Resort Bureau.

Resorts

THE COLUMBIA RIVER HIGHWAYS POPULAR TOURIST HOTEL IN THE SUNSHINE DISTRICT

COLUMBIA GORGE HOTEL

HOOD RIVER, OREGON

On the Famous Columbia River Highway—60 Scenic miles from Portland. Oregon's finest summer and tourist resort—Absolutely fireproof. Delicious meals and comfortable beds. An ideal hotel, well equipped and equal to the best hotels in the larger cities.

Rooms $2.50 up Dining Room Open 7 A. M. to 8 P. M.

Golf—Fish—Hunt—Hike—Climb—Dance

GEORGE R. TREMBLAY, Manager
CHAS. E. KEIFNER, Owner

In the "Valley of the Moon" Forty-five miles on paved highway from the San Francisco Bay Cities.

SONOMA MISSION INN

THE SONOMA MISSION INN GOLF AND COUNTRY CLUB EIGHTEEN HOLE GOLF COURSE.

has been proclaimed one of the finest in Northern California.

The new Sonoma Mission Inn offers first-class accommodations at reasonable prices, where you can find swimming, horseback riding, hot white sulphur baths, dancing and tennis.

Write for folder to

Harold H. Maundrell, Manager, Boyes Springs, California.

HEALTH PLEASURE

Richardson Springs

In the Mountains on the Highway Near Chico, Butte Co., Cal.

OPEN THE ENTIRE YEAR

Modern Fireproof Hotel
Housekeeping Cottages

ADDRESS LEE RICHARDSON

BEAUTIFUL SHASTA SPRINGS

Home of the Famous Shasta Water

The scenic center of the Siskiyous. Come and live among the pines, firs and flowers. Drink from its glacier springs and sparkling mineral waters; fishing, golf, tennis, hiking, swimming, dancing. Situated at the foot of Mt. Shasta, 300 miles north of San Francisco on Southern Pacific and Pacific Highway. Altitude 2800 feet.

The GEYSERS SPRINGS

THE GEYSERS P.O., SONOMA COUNTY. 8th Wonder of World. GOOD EATS, comfortable beds, trout fishing, scenic hiking, large swimming pool, 25 mineral springs. BEST CURATIVE RADIO-ACTIVE Mineral Waters and Medicated Vol-canic Steam Sweat Baths FREE to guests. Canyon of Million Smokes, Blowing Fumaroles, and Rumblings. Take 7:45 a.m. N.W.P. train for Cloverdale. Motorists take Redwood Highway to Cloverdale. Rates $21 week and up American Plan. R. B. RIDD, Manager.

CAMP NELSON Trout Fishing!—Deer Hunting! 35 miles east of Porterville. Daily stage and mail. Saddle horses, pack animals, guides for trips to Kern River. Cabins and tent houses, home-grown vegetables, milk, meat, groceries. On Tule River GOOD AUTO ROAD Golf, Horseback Riding. 35 Miles East of Porterville. C. B. SMITH, SPRINGVILLE, CAL.

OREGON Ideal summer vacation land. Hunting, fishing, golfing, camping. Mountains, lakes, rivers, ocean beaches. Fine motor highways. Unusual agricultural and industrial opportunities. We'll help you plan your trip. FREE maps; hotel and resort information. Ph. VA. 9548. Oregon Information & Tourist Bureau, 115K West 9th St., Los Angeles.

CANVASS GLEAMS AT BALBOA

Harbor Home to Speedy Racing Craft

Star Boats Before Wind

NEWPORT BEACH, June 24.—Newport and Balboa, ever fresh and ever new, nevertheless are rejuvenated this year. Improvements designed to make this the Atlantic City of the West, some of them of such magnitude that they would stagger many larger communities, are being installed at Newport Bay as almost commonplace events.

With miles of surf—good, clean, white, sandy beach owned by the city of Newport Beach—and a beautiful still-water, protected bay, this de luxe watering place is in a unique position. One almost can throw a stone from the ocean beach to the bay in many places on the Newport-Balboa Peninsula.

Boating, bathing, swimming, fishing—all of them in either ocean or bay—are recreations available all the year. Golf, miniature golf, dancing in fine, cool ballrooms with some of the most famous orchestras—these also call to the vacation, or sport-minded, old or young.

New, larger and more modern ballrooms, shops, bath-houses, cafes and boating establishments offer all the Southwest a bigger and better Newport, Balboa, Corona del Mar, Lido Isle, than ever before.

Lido Isle, the new island in Newport Bay, is being developed on a scale unprecedented in California—a bridge to the mainland, streets, sewers, water mains, phones, gas and light connections, all built under one $1,170,000 proceeding, and all connections underground, leaving no unsightly poles. All buildings are to be passed by a board of architects and the Mediterranean style of architecture is being followed.

This is a sample of what is being done this year at Newport Bay. Other big improvements are being carried on in other parts of the community. Building was greater in 1929 than 1928, but is greater still so far this year. Everywhere is evidence of advancement as 1930 looms as the bay's greatest summer season.

The West's famous illuminated aquatic spectacle, the Newport-Balboa Tournament of Lights, to be held in Newport Bay Saturday, July 12, is again expected to attract between 50,000 and 75,000 people, who will view it from the shores of Newport Bay in Newport, Balboa, Balboa Island and Lido Isle, and from the heights of Newport Heights, Corona del Mar and other points overlooking Southern California's landlocked salt-water bay.

The Tournament of Lights is a great parade of beautifully illuminated craft of all kinds, with bands and orchestras adding to the spectacle of grandeur on a California "night like this." Although the lights used on some of the floats and craft would not stand even a moderate wind, it is a fine tribute to the weather in this part of California to say that never has it been necessary to postpone the Tournament of Lights on account of wind.

For the first time this year there will be a commercial division in the Tournament of Lights, in which concerns of all kinds may enter floats. There will be no prizes in this division, however, as there will be for nine different classes of entries, from tiny canoes to large pleasure cruisers, in the non-commercial division.

Cities and towns, unincorporated communities, chambers of commerce, service clubs, yacht clubs, American Legion posts, Boy Scout troops and civic and semi-public organizations of every kind are expected to have entries in the "big parade."

Special arrangements will be made this year to route the parade in such a manner that more thousands may witness it easily than ever before. The improvement of Lido Isle, the great new island of Newport Bay, will enable many to see it from that vantage point.

Outdoor Life

In the Redwood Empire of Humboldt County

Throughout this region of scenic grandeur, in a climate uniformly mild, you'll enjoy glorious fun out-of-doors—

FISHING
HUNTING
SWIMMING
BOATING
GOLFING
CAMPING

Come NOW to California's great Northwest! The Redwood Country never was more beautiful. It is easy to reach—by private automobile, Pacific Greyhound Stages or Northwestern Pacific Railroad.

Splendid hotel accommodations and camping grounds receive Humboldt County's guests. You will enjoy a magnificent vacation, and participate in a round of exhilarating sports.

Write for Illustrated booklet

"7 Days In and Around Eureka"

Humboldt County Board of Trade
Eureka, California

WAWONA

Featuring finest mountain golf course in state

WAWONA HOTEL—American Plan
SEQUOIA HOTEL—European Plan
Near Yosemite and Mariposa Big Trees
Dancing. Swimming. Horseback Riding. Fishing.

C. A. Washburn, Manager, Wawona, Calif.

Starting July 1—on sale thru August 31

Lowest Fares East

Ever Offered!

—good in coaches on fast trains

FROM July 1 to August 31, Southern Pacific's one-way coach fares east will be cut to lower levels than ever before! Good only in coaches, they offer the comfort, speed, safety and scenic attractions of fine trans-continental flyers—at sensationally low cost.

Suppose you are going to Chicago. Regular one-way fare is $79.84. Reduced fare is $47.50. Saving on fare alone, $32.34. Additional saving of Pullman berth cost, $23.63. Total saving, $55.97.

Southern Pacific offers service to more eastern destinations than any other transcontinental railroad. Stopover privileges. 100 pounds of baggage free. And only Southern Pacific offers a choice of routes:

GOLDEN STATE ROUTE: via El Paso and Kansas City to Chicago; SUNSET ROUTE: via El Paso, San Antonio and New Orleans; OVERLAND ROUTE: via San Francisco, Ogden and Omaha to Chicago.

A few examples of the new reduced one-way fares east:

Chicago	$47.50
Dallas	37.50
Denver	30.00
Detroit	57.31
El Paso	20.00
Kansas City	37.50
New Orleans	42.50
New York	78.06
Omaha	37.50
Salt Lake City	20.00
St. Louis	42.50
St. Paul	47.50

Also ask about low summer *roundtrip* fares east.

Southern Pacific

TICKET OFFICES: 212 W. Seventh St.; 1147 S. Broadway; Main Floor Pacific Electric Building; 423 S. Hill St.
STATION: Fifth and Central
Telephone FAber 6161

Lake Tahoe Resorts

COME TO GLORIOUS

LAKE TAHOE

Nature's Gem of the High Sierras

Situated midst snow capped peaks and fragrant pines, a lake twenty-three miles long, two thousand feet deep. Warm sunshiny days with cool, restful nights.

All types of accommodations available, from housekeeping cabins and tents to high-class hotels. Every form of outdoor sport, including golf. Automobile roads to Lake Tahoe both by way of Placerville and Auburn are in excellent condition. Also, reached by Southern Pacific Railway.

LAKE TAHOE SIERRA ASSOCIATION
SECRETARY, LAKE TAHOE, CALIF.

Write for beautiful illustrated booklets showing mountain peaks, rivers, lakes, area, depth of Lake Tahoe, and all highways.

A "TAHOE" VACATION

Up among the pines and peaks—on the shores of this matchless lake. A week-end trip or an entire vacation is best spent at GLOBIN'S, "Tahoe's chosen spot." For information see "Times," Pack-Judah or write or wire Globin's, Al Tahoe, Calif.

GLOBIN'S AL TAHOE FRANK GLOBIN Prop.

EMERALD BAY—Camp and Hotel

LAKE TAHOE

Hotel Accommodations, Cottages and Tents, with or without baths. Also Housekeeping Tents. Dancing Pavilion. Motor and row boats. Mighty Camp Fire. NELSON L. SALTER, Proprietor. Address Emerald Bay, Lake Tahoe.

CAMP RICHARDSON

ON THE SHORE OF LAKE TAHOE

Large E. P. Hotel and housekeeping cottages. All modern conveniences—Dining room. Leave L. A., S. P. Depot, 6:10 P.M. or Pickwick Stages to Sacramento, then Camp Richardson Pierce-Arrow Stages leaving Sacramento, 10:45 A.M. Arriving Lake Tahoe, 4:30 P.M. Over wonderful scenic American River route. See Times or write P. O. Camp Richardson, Calif.

CHAMBER'S LODGE—on Lake Tahoe

Formerly McKinney's

400 acres. Sixty Buildings. One mile lake front. Dancing, Golf, Boating, Hiking, Swimming, Fishing, Horseback Riding. D. A. CHAMBERS, Chamber's Lodge P. O.

CONOLLEY'S at Lake Tahoe

The Bijou Inn—Wonder Spot on the shore of Lake Tahoe. Open May 1 to Nov. 1. Famous for faultless food. A new, modern hotel, lobby and 28 rooms with double fireplaces, steam heat. Baths, Showers. Large new dining room facing the Lake. Cottages and tents overlooking Lake. Chicken dinner every day. Unexcelled bathing beach. 6 piece orchestra and new floor for dancing. Boating. Hiking. Riding. Nightly bonfire. Store and free camp ground. Golf links. Write MRS. ANNA CONOLLEY, Bijou, Calif.

MEADOW PARK

On Highway Adjacent to Meeks Bay, Lake Tahoe

Enjoy a quiet family vacation with all kinds of amusements and sports within easy reach. Two and three room cottages fully equipped for housekeeping, tents and camp grounds, also dining room with home cooking, store and gas station. Pure mountain spring water and beautiful scenery. Rates reasonable.

W. H. Stuart, Manager, Meadow Park, Meeks Bay P. O., Lake Tahoe, California.

GLENBROOK INN and RANCH

Glenbrook, LAKE TAHOE, Nevada

The only resort on the Nevada side of beautiful Lake Tahoe. Among the many amusements at Glenbrook are included golf, tennis, bathing, boating, dances, horseback riding and hiking over wonderful mountain trails, etc. We have our own dairy of tuberculin tested cows, our own vegetable garden, electricity, telephone and telegraph connection. Write for reservations or see the Times Resort Information Bureau or Pack Judah or Foster Bureaus. F. S. Shannon, Mgr.

MEEKS BAY

RESORT AND CAMP—LAKE TAHOE

Cabins with or without housekeeping, $18.00 to $36.00 per week. New hotel. Coffee Shoppe, restaurant, store, dance hall, club house, boats, speed boats, horses and a lovely sandy beach. Rate for children.

GEO. KEHLET, Meek's Bay Resort, Lake Tahoe, Calif.

TAHOE REALTY CO.

TAHOE CITY, CALIF.

Cottages for Rent and Sale. Large wooded lots with spring water, electricity, roads. Close to store and S. P. Railroad.

PHILLIPS

THE FAMILY RESORT—FINE LAKE AND RIVER FISHING

The real outdoor playground for the children: no rattlesnakes. Located in the heart of the Sierras, on Placerville-Lake Tahoe Road. Housekeeping cottages. Store, Coffee Shop. Social Hall. Dancing. Camp Fires, Lynn & Sickels. Vade P. O., El Dorado County, Calif.

FALLEN LEAF LODGE

—The Ideal Tahoe Resort—

Hotel and Housekeeping Accommodations. Open June 1 to Sept. 30. For information see Times or address Fallen Leaf Lodge, P. O., Fallen Leaf, Calif.

GLEN ALPINE

Opens June 21

Where U. S. Forest trails start for Mt. Tallac and Desolation Valley trips or Tahoe visitor should make. Hikes to 30 Lakes and Peaks. Dancing, Riding, Fishing. Electric Lights. Rooms, tents, cabins with bath. Rates and Reservations write Glen Alpine, Lake Tahoe, or Park-Judah, 740 South Hill.

HOMEWOOD

IDEAL RESORT OF LAKE TAHOE

NOW OPEN

Hotel and Cottage Accommodations. Tent Bedrooms. Housekeeping Tents Fully Furnished. For Rates and Reservations Write MRS. A. W. JOST, Homewood, Lake Tahoe, Calif.

For a good Stopping Place on your way to Lake Tahoe, RIVERTON RESORT

Cottages by the river. Dining room and lunch counter. Meals at all hours. Free camping privileges. 12 miles above Placerville. AL MARTIN, Prop., P. O. Pacific, Calif.

For Information Regarding Any Camp, apply to Times Resort Bureau, Times Bldg., Phone MAdison 2345

SEQUOIA & General Grant National Parks

The "Biggest Tree" National Parks. Delightful vacations in both of these easily-reached High Sierra Resorts. American Plan accommodations and housekeeping camps. Free illustrated folders at all travel agencies or address:

GIANT FOREST LODGE, SEQUOIA NATIONAL PARK, CAL. — GRANT PARK LODGE, GENERAL GRANT NATIONAL PARK, CAL.

VACATION RESORTS and ROUTES of TRAVEL
RATES and ATTRACTIONS

VACATIONIST FINDS GOOD ROAD TO OWENS VALLEY

Popularity of High Sierra Resorts Enhanced by Improving of Highway to Region

BY CHESTER HANSON

So popular has the Owens Valley high Sierra country been as a vacation land that the State Highway Department has found it desirable to improve the greater portion of the highway from Los Angeles to Bishop with an oiled surface.

It used to be that the traveler driving up to the valley had pavement only as far as Mojave, a hundred miles out. Today the oiled surface picks up from Mojave and streaks straight across the desert to Cinco.

The high Sierra country is famous as a vacation land. From the Owens Valley side it presents the mountains in a spectacular range, snow-capped, rising seemingly straight up from the semi-arid mesa and valley. When you go up into that country you are going into one of the last frontiers of the West. It is without the great open spaces. Crystal-clear blue sky, vast mountain ranges, distant peaks, blue and purple, volcanic formations—the great West.

STREAMS FOR ALL

And, coming down off the mountains across the dry mesa land, meandering green ribbons that are willow trees lining the banks of mountain streams. The well-posted vacationist with rod and reel turns off the highway and snuggles up alongside one of these streams. Stop and ask the natives at the towns in the valley. You will be surprised to learn that these green ribbons falling over the mesa have many pretty little camping nooks.

Each town in the valley has its own attraction. It has its men who make a business of packing vacation parties up into the heart of the mountains for lake fishing. Each has his favorite haunt.

IN OWENS VALLEY

The man with a family usually goes to one of the many vacation resorts by lakes reached in and through the Owens Valley. There are places where you can park the family in a tent or cottage at such camp and daily go out with your rod on lake or stream in the mountains.

There are places where regular summer cabins are maintained and families stay throughout the summer. There are other places along the less-frequented brooks where the tent can be pitched without neighbors closer than several miles—and reached by auto, at that.

AT LAKE RESORTS

There are a number of lake resorts where the altitude is high—12,000 to 13,000 feet. And it gets cold at night. It is invigorating, but you have to have blankets to enjoy it.

On any particular point of information the person planning a vacation up in that country can drop a line of inquiry to the secretary of the Chamber of Commerce at any of the towns, such as Lone Pine, Independence, Big Pine or Bishop. Tell them what kind of vacation you want and they will tell you what they have. Or you can call at The Times resort bureau and get the information.

POINTS OF INTEREST

Now, as to the ride up into the valley. Nearly everyone has his own ideas of travel on the desert. Some like to take it at night, others in the early morning or late evening hours and some just light out any old time. The latter method is perfectly ethical and safe now that the road is in such good shape. The summer travel up there is getting heavy and the road across the desert is dotted with service stations to handle any trouble.

Right here, let's leave a tip to some of us city folk who are not accustomed to desert traveling: If you drive into a desert service station and you see nothing around but a can or a bucket with water in it, go easy on the water. The chances are this desert keeper has to pump his water by hand and some even have to have it hauled. If your radiator needs water, give it a drink—on the inside. No need to slosh it all over the outside thinking you must cool off the poor old radiator just because it is on the desert.

The vacationist can go into the Owens Valley country confident that he will be well taken care of by people accustomed to accommodating the visitor. In the summer it is a regular vacation camp—the whole valley. It is prepared to supply anything and everything necessary in food, equipment and clothing.

There are points of interest that the leisurely traveler may take in, such as the State fish hatchery just a mile or so off the main highway a few miles north of Independence. There is a glacier up the canyon from Big Pine. Ask the folk at that town about it as you drive through. Bishop is a sort of "jumping-off" place into the north country.

The Mono Basin country north of Bishop will attract a lot of interest this year because of the city's water program there. There are creeks and resorts and lakes up that way.

Gilman Springs Presents Group of Attractions

Situated in the region where Helen Hunt Jackson laid the scenes of her story, "Ramona," Gilman Hot Springs has a picturesque and romantic location. Here, amid the most enchanting surroundings, are to be found a variety of recreations, diversions and attractions. It is an ideal rendezvous for all who seek relaxation from business and domestic cares and worries.

Thousands come regularly every year for a course of these splendid health-waters and to enjoy the benefits of the wonderful curative baths. Several different modes of bathing are available, including Roman tub baths, tule mud baths, sun baths, electric treatments, plunge bathing and showers.

The tule mud baths are exceptional and distinct from all others. They are Nature's own poultice for drawing out the impurities of the body and leaving the skin in a refreshed, silken state, glowing with health. The tule mud flows up from a natural tule bed prepared in Nature's laboratory for thousands of years.

CAMP FOR GIRLS

The Virginia School Camp for Girls was first announced as located just north of Glendale for the summer with two trips to Big Bear Lake as a part of the summer program. Since then a location has been obtained at Big Bear Lake and the camp will be on the lake shore the entire summer. Mrs. Margaret Cannon, vice-president of the Cannon Schools, in direct charge of the Virginia School Camp, reports the enrollment rapidly filling. This year fifty girls can be accommodated, twenty under 12 years and thirty of 12 and over. All forms of outdoor activities comprise the camp program, and awards are offered girls who excel in various activities.

LAKE TAHOE, LIKE GIANT GEM IN SIERRA SETTING, IDEAL VACATION CENTER

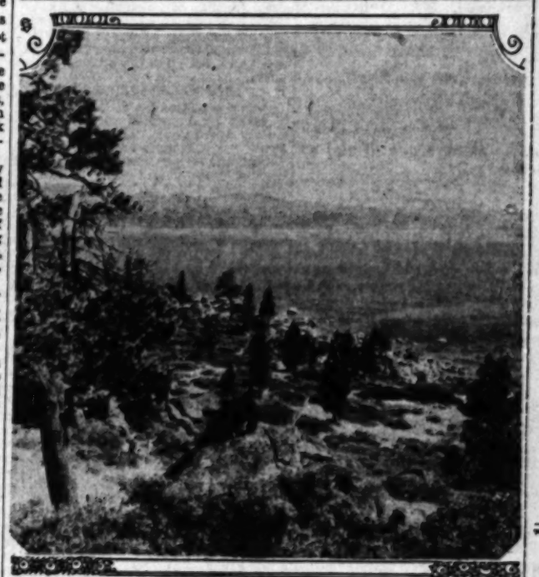

View Across One End of Lake Tahoe

Cupped in the snow-capped crests of the Sierras, a jewel in a perfect setting, Lake Tahoe is never more lovely than now. Nature is at her best in the borderland between spring and summer. The flashing, scintillating hues of the lake itself contrast with the cool green freshness of the pine forests which border it. Tiny rivulets and rushing streams straining to capacity babble and roar in their enthusiasm as they race to merge in the magic depths.

Called "Big Water" by the Indians, the immensity of Lake Tahoe is truly awe-inspiring. Twenty-three miles long and more than half as wide, it is exceeded in size only by Lake Titicaca, among the high altitude lakes of the world. Formerly believed bottomless, it has been sounded to depths of more than 1600 feet.

COLORS LEAVE IMPRESSION

Situated in the heart of the Sierra Nevada wilderness Lake Tahoe embodies those attractions considered ideal by the mountain lover. Hoary-headed peaks rear their protecting bulks on every side. Magnificent evergreen forests, interspersed with delightful meadows, rim the shores. Rocky ridges separate sheltered vallies dotted with scores of glacial lakes tiny in comparison with the bulk of their neighbor.

It is in its coloring that Tahoe leaves its most vivid impression. The brilliant blue of the lake as it reflects and intensifies, in its clear depths, the colors of the sky itself, dominates the langscape. Modified and enhanced by the gray and purple tones of the opposite shores, the translucent emerald of the shallow coves, and fringed with snow-white foam on velvet beaches, the whole, glinting and shimmering like silver in the play of the sunlight.

In whatever direction one is tempted, good mountain roads are waiting to lead to further delights, for the highway system makes a complete circuit of the lake and branches off to many points of interest and vantage.

MANY SWIMMING PLACES

For the hiker or those who prefer riding, countless trails beckon. Mountain peaks, capped in eternal snow, intriguing lakes scattered in profusion, the many charming meadows and canyons become a journey of an hour or two or several days.

Water sports are enjoyed to their fullest extent at Lake Tahoe. The numerous bays and inlets are dotted with fine sandy beaches. Pebble-bottomed swimming holes. Speed boating, aquaplaning and canoeing form a part of the day's activities. The well-equipped steamer Tahoe encircles the lake on regular daily seventy-two-mile trips.

Fishing and hunting are at their best in the Lake Tahoe region. The lake itself, together with the many small streams and lakes surrounding it, are well stocked with trout and other varieties of fish. Game abounds in the neighborhood and a short pack will take one into the heart of a hunter's paradise. Several sporty golf courses with all-grass fairways and greens will tempt the devotees of the sport.

HIGHWAYS EXCELLENT

Excellent highways lead to Lake Tahoe from all parts of California. From Los Angeles the route through the High Sierra country by way of Bishop, Bridgeport and Minden is recommended both for its scenic qualities and directness. From San Francisco and Sacramento there is a choice of two equidistant routes, one through Auburn, Colfax and Truckee, the other by way of Folsom, Placerville and Meyers.

Airplanes also provide swift, safe service from Los Angeles and San Francisco.

Situated 6000 feet above sea level, the noted playground has this year added many new accommodations to attract every type of visitor. Of the new highway system, only two short stretches have still to be finished. New roads have been laid to innumerable vantage points along the shores.

Among the scheduled events are four racing meets at the northern end of the lake, alternating between Lake Tahoe Tavern and Chambers' Lodge. The regattas will be conducted under the auspices of the Lake Tahoe Power Boat Club, which will distribute trophies.

FISHING EXTRA GOOD

Early visitors report the trout fishing this month has greatly exceeded expectations, and sportsmen visiting the resort each season predict the catches during the summer will be larger than for years.

The Lake Tahoe Sierras Association also reports that all the roads leading to the lake are in splendid condition. It has published a beautiful three-color illustrated booklet, showing all the mountain peaks, streams and lakes, as well as all the well-paved highways. The folder can be had without charge by applying to the Lake Tahoe-Sierra Association, Lake Tahoe, California.

VACATION PLANNING AIDED BY BOOKLET

An instructive and attractive booklet in four colors has just been issued by Motor Transit Stages, as an aid in planning vacations. Resorts and camps may be selected to suit individual desires and pocketbooks and the booklet tells how the various places may best be reached, according to Max H. Green, traffic manager for the stage company. "Data received from questionnaires sent to all the resorts of Southern California were used in compiling this booklet titled, 'Where to Enjoy Your Vacation,'" Green says. "About 150 resorts, hotels, camps, etc., have been catalogued, giving all the necessary information such as their description and elevation, how to reach them and the fares. Many other data of importance are included."

GLOBINS EASILY REACHED

At the extreme southern end of Lake Tahoe, where it is reached equally well by automobile, stage, train or steamer, Globins is an ideal resort-community. A dining-room with a much higher type of service than is customarily found in a mountain resort is under the personal supervision of Frank Globins, whose years of experience qualify him as an expert. The clear white sandy beach is particularly attractive and the gradual depth of the water makes it unusually safe.

HOTEL DEL CORONADO
CORONADO BEACH · CALIFORNIA

HORSE RACING
At Agua Caliente will be added to the ensemble variety of outdoor diversion for guests this season. Border amusement center only a half-hour auto ride from hotel.

GOLF
HORSEBACK RIDING, TENNIS
SWIMMING BOATING
AQUAPLANING
DANCING CONCERTS MOVIES

Low Summer Rates on the American Plan

MEL S. WRIGHT, Manager
CORONADO BEACH
CALIFORNIA

NEW Reduced Round-Trip Rates by AIR!

Los Angeles — San Francisco
One way, $21.50 Round trip, $40.85

Los Angeles — Fresno
One way, $20.00 Round trip, $38.00

Los Angeles — Bakersfield
One way, $10.00 Round trip, $19.00

Los Angeles — San Diego
One way, $7.75 Round trip, $14.75

Convenient morning and afternoon schedules in both directions

Combination trips with Southern Pacific.

Yosemite... fast time... convenient schedules... by T.A.T.-Maddux via Fresno.

Complete schedules and information at all leading hotels and travel bureaus

TAT MADDUX AIR-LINES

In conjunction with Pennsylvania lines Coast to Coast by plane and train

LOS ANGELES
636 So. Olive St.
FAber 1811

HOLLYWOOD
6407 Hollywood Blvd
HOllywood 7123

NOW IS THE TIME TO PLAN YOUR SUMMER VACATION

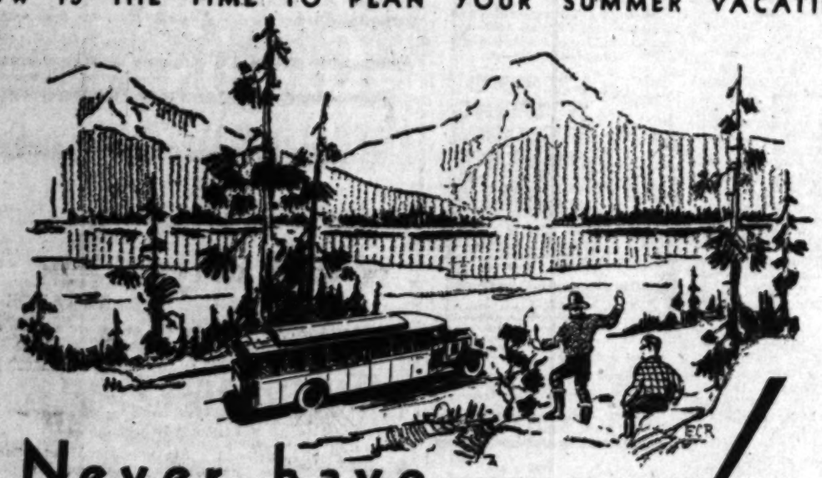

Never have VACATION FARES been so Low!

Double your vacation enjoyment this summer! Right here in Southern California you have mile-high mountains of unmatched scenic splendor . . . forests of fragrant pine and cedar . . . crystal lakes of sapphire hue . . . superb beaches . . . balmy days and restful nights . . . all within a few hours' ride via Motor Transit Stages, at remarkably low round-trip fares . . . so why make extensive and expensive trips far away?

Delightful Travel

A fleet of de luxe motor coaches, the "last word" in motor travel comfort and convenience, are at your service to take you the most delightful, carefree way to your favorite Vacation Land.

Most Economical

Sweeping reductions in motor coach fares to all mountain and beach resorts make Motor Transit travel much more economical than driving your own car . . . no driving responsibilities . . . no tire nor mechanical troubles . . . no repair bills . . . just a delightful scenic motor trip. Hand baggage is carried free and checked through to destination.

Special Cars for Hire

Special cars may be chartered by organizations or parties at even greater reductions in cost per person, to go anywhere at any time. Itineraries and suggestions gladly furnished.

Daily Service

Motor Transit Stages serve Orange, Riverside, San Bernardino and Los Angeles counties with frequent, convenient and dependable motor coach service to and from hundreds of Southern California communities and resorts. Special 2-day all-expense Vacation Tours are operated to various resorts and include transportation, meals and lodging complete at extremely low rates.

To Help You Plan

Send for FREE copy of beautiful 4-color illustrated booklet describing some 150 resorts, hotels, camps, etc. . . . . Mail the coupon NOW! For further information regarding travel to any point in the United States inquire any Motor Transit agent.

Take Advantage of These LOW Round-Trip Vacation Fares to—

Big Bear Lake Resorts	$7.25	Green Valley Lake	$4.95	Oakzion Resort	$2.25
Lake Arrowhead Resorts	$5.20	Seven Oaks Resort	$6.45	"Sun of the World" 2-day tour	$3.50
Pinecrest Mountain Resort	$4.40	Arrow-Bear Lake Resort	$4.60	Pomona (Sundays and Holidays $1)	$1.75
Forest Home Resorts	$4.70	Laguna Beach (Sundays $1.50)	$2.10	Redlands (Sundays $2)	$2.10
Idyllwild (San Jacinto Mts.)	$4.75	Balboa-Newport (Sundays $1.50)	$1.35	San Bernardino (Sundays $2)	$2.50
Keen Camp (San Jacinto Mts.)	$4.25	San Diego Roadway	$3.60	Riverside (Sundays $2)	$2.50
Crestline Mountain Resorts	$4.20	Gilman's and Sebobe Hot Springs	$4.25	Yosemite National Park	$20.50

Motor Transit or Pacific Electric tickets will be honored via either carrier going or returning between Los Angeles and San Bernardino, Riverside, Redlands

MOTOR TRANSIT STAGES

UNION STAGE DEPOT
9th and Los Angeles Sts. . . . . MAdison 9021

PRINCIPAL MOTOR TRANSIT DEPOTS
LONG BEACH, 24 Locust Ave. . . . . Phone 647-63
PASADENA, 35 South Fair Oaks. . . . . Colorado 3311
SANTA ANA, 3rd and Spurgeon. . . . . Phone 2194
POMONA, 3rd and Main Sts. . . . . Phone 894
WHITTIER, 100 North Washington. . . . . Phone 415-239

Agent for Pacific Greyhound Lines and Fishwick-Greyhound Lines to all points in the United States

Send for this FREE booklet NOW!

MAX H. GREEN, Traffic Mgr, Motor Transit Co, Los Angeles
Please send me a FREE copy of your booklet, "Where to Enjoy Your Vacation," to the following address:

Name _____
Address _____
City _____ L. A. T.—30

Santa Cruz Mountain Resorts

Natural mountain stream through dining room.

Come linger with us and listen to the song of the brook singing merrily though our

"World-Famous Dining Room"

Favorite stop-over place on your way north or for a prolonged vacation. Everything the vacationist's heart could desire. The opening of the new Sky Line Boulevard, from Santa Cruz to San Francisco, passing our door, shortens the Coast Route from Los Angeles to San Francisco by one hour. Paved highway all the way. In the heart of the "Big Trees Country" Santa Cruz Mountains.

BROOKDALE LODGE, Dr. F. K. Camp, Master of the Lodge.
Brookdale, California
Times Information Bureaus for folders or write direct.

Hark! There are birds singing at this beautiful resort; tennis courts; golf course adjoining; horses; old Indian trails thru redwoods for miles; small plunge and ocean swimming; many games; dancing; modern rooms; American Plan rates: $4-$6 day, $24-$35 week. See "Times," or write for folder direct or phone Santa Cruz 242.

Prescott's Inn, Soquel

LOCKWOOD GROVE

BIG TREES RESORT
Among the Great Redwoods. Reached by S. P. and Highway. Lunch counter, grocery store; 6 miles from Santa Cruz. Housekeeping cottages with gas; camping privileges. Fishing and swimming. G. C. HOPKINS, Prop., SANTA CRUZ, CAL., or Times Bureaus.

Hotel Dickinson
San Lorenzo, Calif.
In the Santa Cruz Mountains
On the San Lorenzo River
At the Scenic Highway

BIG BASIN INN
IN THE HEART OF GIANT REDWOODS
SANTA CRUZ MOUNTAINS. Fishing, boating, swimming, dancing, hiking. Santa Cruz Golf Club open to guests. Large improvements this year. Come to the "Wonder Spot" of California.
Address Mrs. E. Walters, Redwood Park, Calif., or Times Resort Bureau, L. A.

BEACH HILL INN—SANTA CRUZ
Overlooking the Beach, one block distant. Elegant antique furnishings throughout; a bit of the old South transported; it will charm you; good home cooked meals a specialty; send for folder. P. O. SANTA CRUZ, CALIFORNIA.

Going to Move? See our classified display under Times Want Ads.

RAVEL

HOTEL DEL RONADO

ONADO BEACH · CALIFORNIA

HORSE RACING

e Caliente will be added to the unequalled of outdoor diversion for guests this summer. amusement center only a half-hour auto ride tel.

GOLF

SEBACK RIDING, TENNIS
WIMMING BOATING
AQUAPLANING
CING CONCERTS MOVIES

w Summer Rates on the American Plan

MEL S. WRIGHT, Manager
RONADO BEACH,
CALIFORNIA

Reduced
-Trip Rates
AIR!

eles — San Francisco
.50 Round trip, $40.85
Angeles — Fresno
.00 Round trip, $26.00
geles — Bakersfield
.00 Round trip, $19.00
ngeles — San Diego
75 Round trip, $14.75

morning and afternoon
in both directions
s with Southern Pacific.
time...convenient schedules...
x via Fresno.

dules and information at all tels and travel bureaus

EAT
ADDUX
R LINES

ion with Pennsylvania lines Coast by plane and train

HOLLYWOOD
6407 Hollywood Blvd.
HOllywood 7123

n Resorts

ing room.
singing merrily though our

ing Room"
nged vacation. Everything the va-
Sky Line Boulevard, from Santa
st Route from Los Angeles to San
e heart of the "Big Trees Country."

Master of the Lodge.

or write direct.

LOCKWOOD GROVE

el

T

Hotel Dickinson
San Lorenzo, Calif.
In the Santa Cruz Mountains—
On the San Lorenzo River—
At the Bridge
19 miles from Santa Cruz—9 miles from Big Basin—An American Plan Hotel, noted for its hospitality and comfort. For "Times" map of Feiler or write E. DICKINSON, Box Felton, Cal.

UZ

Going to Move? See convenient ly grouped rental columns of Times Want Ads.

VACATION RESORTS and ROUTES of TRAVEL
RATES and ATTRACTIONS

"Open Every Day in the Year"

HOTEL DEL TAHQUITZ
Palm Springs

you realize that at PALM SPRINGS, Summer is most delightful?

w European plan accommodations for 200. Every room an outside room with bath.

Swimming Pool, Solariums for Men and Women, Great Hopi Patio

taurant—cuisine of remarkable excellence. Service a la carte; continuous 7 a.m. to 9 p.m.

Also Club Breakfasts, Luncheon $1.25, Dinner $2.

Golf, Tennis, Horseback Riding

"The Hotel unlike any other Hotel"

BRING YOUR BATHING SUIT

DEL TAHQUITZ

PRICES YOU CAN AFFORD TO PAY

The Miramar Hotel and Hotel Apartments

SANTA MONICA, CALIFORNIA

ing on the Pacific Ocean—One of California's Great Residential and ner Hotels—Sensible Prices for Hotel Rooms and Hotel Apartments—ended Table d'Hote Meals. Popular Priced a la carte Service. Eve- ng Music, $1.50. Dinner dances every Saturday evening; no cover charge.

MORGAN S. TYLER, MANAGER

29 PALMS INN

SEE THE DESERT IN SUMMER

l the old time prospector and explorer, with its heat, dust-Devils ding skyward, wonderful colorings and its vast distances that seem as ching. Then wonder what they must have thought to find an oasis such 29 PALMS, where cool water bubbles from many springs and cool ade invites one to rest and reflection. 150 miles from L. A. on Colorado hwy. 6 miles from Banning. American Plan hotel and cottages. $4.00 up. Open all year. Reservations at Times or write Twenty-Nine lms, California.

HOTEL ALESSANDRO

ELEVATION 1700 FEET

EUROPEAN PLAN
M. E. MORRISON, OPERATOR

HEMET, CALIFORNIA

new fire-proof story Hopi Indian design hostelry located in the beautiful San Jacinto mountain district. Accessible to all outdoor sports, golf for ers, hiking, riding, mountain and desert trips. An the grounds 9 hole golfing course, tennis court, croquet and sun baths. Ideal climate for climates, neurities and rheumatics.

ALL ROOMS WITH SHOWER OR TUB. RATES $2.50 UP. OPEN THE YEAR 'ROUND.

SWARTOUT VALLEY LODGE

Big Pines Recreation Camp, Swartout, Calif. Elevation 6800. Dining Room open every day. Comfortable hotel facilities, $3.00 day for one person, $9.00 day for two, American Plan. Absolutely safe roads. See Times or City Office, 134 N. Broadway, L.A. Phone MUtual 9211. Station 2892.

HIGHLANDS INN

Four Miles South of CARMEL

Rooms in modern, hillside cottages, with bath — American Plan open all year. Delightful climate. Reservations Times Bureaus or E. H. TICKLE, Manager, Carmel, Calif.

ASILOMAR

ON MONTEREY PENINSULA

THE "SOMETHING DIFFERENT" FOR YOUR VACATION. SCENIC, COOL, RESTFUL, INEXPENSIVE, COMFORTABLE.

ROOMS, OPEN FIRES, STEAM HEATED ROOMS, $2.50 TO $4.50 PER PERSON, AMERICAN PLAN. ALSO UNHEATED ROOMS, $2.75 TO $3.00 PER PLAN. ATTRACTIVE TEA ROOM. NO TIPPING. EXCELLENT MEALS. PLANS AVAILABLE. WRITE "ASILOMAR," ASILOMAR, CALIFORNIA FOR ATTRACTIVE FOLDER.

THE WILLOWS

Continuously Under Management of B. H. Walker for 25 Years
PINE MEALS—COTTAGES—RECREATION
A Select All-Year-Round Vacation Resort in the Mountains
AMERICAN PLAN—9-HOLE GOLF COURSE

Welcome to rest in these glorious mountains, among the willows, with streams and lakes, who have found our place pleasant through the years? Our own Dairy, Vegetable Garden, Orchard and Poultry Plant. 81 Miles to San Diego—ALPINE, CAL.—66 Miles to El Centro

MUNZ RANCH — Elizabeth Lake

for quiet, peaceful vacations. Located 50 miles from L. A. via Bouquet Canyon. 2700 ft. elevation. Always cool, beautiful shade trees. Everything home grown, and HOME COOKED. Our rates are $1 per meal; $1 per rm. for room and board per wk. $21. Must make reservations by mail or phone Lancaster 135. Write MRS. ELIAS MUNZ, Elizabeth Lake, via P. O. Palmdale, Cal.

SCHOOL IN SAN JACINTO CAMP NEW

Golden State Academy to Conduct Summer Sessions in Mountain Location

A fully equipped summer camp in the beautiful San Jacinto Mountains is to be added to the facilities available to the students of the Golden State Military Academy of Puente, according to announcement this week by Maj. L. V. Lewis, head of the school. The school will be transplanted to its new quarters in July and August.

With the acquisition of this property the academy has what is declared to be the finest offering to make to students in any part of Southern California. The historic Temple estate with its handsome buildings and picturesque settings and its campus of twenty acres comprise the permanent home of the school. Added to this is the opportunity of summer school at an elevation of 7000 feet in one of the great mountain sections of the State that is becoming the summer mecca of the whole of California.

Every facility for making the summertime school session pleasant and profitable is afforded in the new San Jacinto Mountain location. Swimming, golf, tennis, hiking, fishing, baseball, scenery, altitude, all are included, and relief from summer heat will prove a valuable talking point in increasing attendance, especially during the summer months.

The outstanding idea which Maj. Lewis wishes to convey is that the mountain school is a part of the permanent equipment of the Golden State Military Academy, and that it will not only be utilized in the summer but also for winter sports.

HOTEL CLAREMONT

The Beauty Spot of California

Berkeley, California

At the foot of Tunnel Road

A beautiful Hotel set in a garden of 24 acres with playgrounds for children . . . nestled in the Berkeley hills with cool ocean breezes and view of the Golden Gate. Only 40 minutes from San Francisco. Attractive Summer rates. American and European plan. Spend your vacation at the CLAREMONT.

C. C. GILLUM, Manager

Mountain Home Inn

Guilcoose

CHICKEN DINNER, LUNCHES
ROOMS

Milk, Eggs, Fruit from the Farm
Strawberries

Splendid Camping Grounds. Bee Hunting. Fishing

Telephone MRS. HANSEN
Phone L-66 Guilcoose, Wash.

U DRIVE MOTOR BOATS

Canoes Rowboats

A child can run them

Electric for half hour

Music at Westlake Every Night

Westlake Echo Lincoln and Hollenbeck Parks

OAKGLEN LODGE

The Resort Which is Just Like Home

5000 ft. Elevation.

Year 'round resort. 16 miles from Redlands. Excellent, easy auto road. American plan hotel and cottages. Housekeeping rooms. Auto camp. Reasonable rates. See "Times" and other Information Bureaus. Write Miss A. M. Woodford, Yucaipa, Cal. Phone Redlands Suburban 9015.

MORRO BEACH INN

formerly "Cloisters" Hotel — Bungalows

Boating—Fishing—Golf

Box 67, Morro Bay, Calif. Tel. Morro 3

PIERPONT INN

Overlooking the Ocean.

Ventura

European and American Plan Hotel. Specializing in steak and chicken dinners, $1.25. Gus Gleichmann, Prop., or see "Times."

SYCAMORE HOTEL AND CAFE

FOOTHILL BLVD. EAST OF UPLAND

Ideal place to stop for dinner and rest under the old sycamores. Famous for Chicken Dinners, $1. Large airy rooms. Golf course nearby.

WRIGHTWOOD

Heart of Old Baldy
Elevation 6000 ft.

Hotel and cafe now under management of W. C. Braden, formerly of Pine Valley. American and European plan. Horseback riding, swimming, tennis, fishing, dancing, etc. Modern hotel rooms or housekeeping cottages. Large general store, garage and gas station.

Phone VAndike 8039 for reservations.
117 WEST 5TH STREET

Los Angeles Hotels and Apartments

NEW HOTEL ROSSLYN & ANNEX

LOS ANGELES

1100 Rooms—800 Baths

Rates per day—European Plan

ROOMS	SINGLE	DOUBLE
50	$1.50	$2.00
150	2.00	2.50 to $3.00
200*	2.00 to 3.00	3.00 to 4.00
575†	2.50 to 4.00	3.50 to 6.00

38 corner rooms $7.00 and $8.00

*Private toilet. †Private bath.

Private auto entrance to Hotel Lobby with courteous attendant always at your service.

GIRLS' CAMP WILL OPEN SATURDAY

Y.W.C.A. Resort Catering First to Younger Group and Business Women

Camp Estelle, the Young Women's Christian Association's camp for younger girls and business girls, opens Saturday. The camp is located two miles beyond Camp Baldy in the beautiful San Antonio Canyon, between two rushing mountain streams. It is named after Mrs. E. L. Doheny, who equipped the camp and who supplies the best each year for the comfort of the girls.

Camp Estelle is an ideal mountain camp for any girl. She will be able to make new friends, not only among the leaders and campers, but among the birds, trees and flowers.

Camp Estelle is under the direction of Ella Stevers, director of health education, and Helen Persinger, executive of the girl reserve department of the Y.W.C.A., plus a staff of carefully selected college girls, teachers and older women who direct the camp activities. A trained nurse will be on duty.

There are tent houses for dressing, comfortable beds out of doors, plenty of good wholesome food served in an outdoor dining-room. Among sports are hiking, horseback riding, swimming, tennis, volley ball, archery, camp craft, nature study, handcraft, dramatics, together with costume parties, discussions, camp newspaper, stunt nights and camp fire sings.

TROUT JUST OUTSIDE DOOR

The Forest Home Resort and Forest Home Trout Preserve in Mill Creek Canyon provide a complete establishment for the diversion of guests. All the features of a well-equipped mountain resort are to be found here together with the added attraction of pool and stream trout fishing at the door.

CAMP EASILY REACHED

Camp Angelus, a rustic mountain camp, is located on the Mill Creek road to Big Bear Lake twenty miles from Redlands. The road is safe, wide with easy grades and there is no control up to this point. Either housekeeping cabins or hotel cabins with meals served in the dining-room may be had at the

Hostelry's Charm Heightened

Repose for Weary Traveler

One of the delightful homey bedrooms in Santa Maria Inn, recently redecorated in early American as a fitting background for the fine collection of Americana owned by Frank J. McCoy, the proprietor.

SANTA MARIA INN INVITES

Reposeful Charm Characteristic of Famed Hotel Enhanced by Extensive Redecoration

The reposeful charm that has always distinguished Santa Maria Inn, midway between Los Angeles and San Francisco, has been heightened by the recent remodeling of the lobbies, under the direction of a very skillful interior decorator. As a fitting setting for the splendid collection of early American and Early California pieces owned by the manager of the inn, Mr. Frank J. McCoy, interior effects, typical of the quaint hostelries of old colony days have been re-created.

Many a travel-weary guest has enjoyed the cheerful warmth of the inn's open hearths. Their glow will be no less inviting because they are now masked behind early American mantlepieces. From floor to ceiling, the walls of the lobbies are paneled with soft-toned maple, innocent of paint or decoration, the perfect background for the great Welch dressers with their array of old pewter, copper, china and glassware.

Wide windows, hung with gay glazed chintz, frame lovely pictures of the beautifully planted inner court. Deep, cushiony lounges and chairs, adroitly placed reading lamps, all invite one to linger.

The dining-room, famous for its gorgeous floral decorations every day in the year, is more effective than ever since the woodword and walls have been done over in a soft green, making the delicious foods served there all the more satisfying.

Many of the bedrooms have been redecorated, carrying out the early American idea down to the old botany prints on the walls. Nothing has been taken away from the high standard of comfort which has made this hotel a long-time favorite with discriminating people, but much has been added to increase their pleasure.

The gardens about the inn are finer than ever this season. A cactus and succulent garden and a rock garden have been added to the former plantings.

SAN JACINTO REGION OFFERS FINE FISHING

The San Jacinto Mountains, located about fifty miles from Riverside, have been termed "the Yosemite of the Southland," and with their towering peaks, picturesque canyons, tumbling waterfalls and winding streams, they are comparable to the northern paradise. Tahquitz Peak is one of the principal landmarks and is quite often called "Lily Rock." Its towering bulk of 1000 feet of solid granite rises high above the surrounding country. Mt. San Jacinto rises above Tahquitz Peak with an elevation of 12,000 feet above the sea. Endless time could be spent in this interesting country which abounds in Indian legends and about which centered much of early California history. The scenic spots of this territory have been made famous with stories filled with historical significance. High in this wonderland is a beautiful sheet of water, Hemet Lake, which furnishes the water for the fertile Hemet-San Jacinto Valley, teeming with activity far below. Incidentally it furnishes excellent fishing, also.

GLENDORA SCHOOL RUNS GIRLS' CAMP

Thirty miles east of Los Angeles, at the foot of the mountains, the Glendora foothill's school, has a girls' camp. Here for the months of July and August a limited number of girls from 6 to 12 years of age, are received. Two swimming pools are in active service. Tennis courts and athletic fields keep the children busy during the cooler hours of the day. Sand piles, swings and fish ponds are provided for the younger group. A trained athletic instructor, takes charge of hikes to the mountains. The nurse supervisor will teach handcraft, hygiene and amateur dramatics.

NEW HOTEL LAFAYETTE

WHEN IN LONG BEACH STOP AT THIS BEAUTIFUL NEW TRANSIENT AND RESIDENTIAL HOTEL

All luxuriously furnished outside rooms with bath
RATES $2.50 AND UP
Enticing weekly rates
—Our Rocks to Boast—
FINEST CAFE IN LONG BEACH—BEST OF FOODS SERVED AT SENSIBLE PRICES
A LA CARTE · TABLE D'HOTE

HOTEL LAFAYETTE
BROADWAY at LINDEN
TWO BLOCKS EAST OF BROADWAY & AMERICANA

LONG BEACH

PANAMA CANAL
HAVANA · NEW YORK

A GLORIOUS 5000-MILE CRUISE

YOUR TRIP EAST IS A VACATION IN ITSELF ON THESE GREAT ELECTRIC LINERS

For 14 carefree days leave worry and trouble behind. Take it easy. Just loaf. That's the simple prescription many doctors recommend. Or if you want action there are deck sports, swimming, dancing, etc.

You pass thru the gigantic Panama Canal, visit Balboa, historic Old Panama. Then under tropic skies to Havana, gay pleasure city of Old World charm—and on to New York.

The great electric fleet of Panama Pacific Line, the largest vessels ever built in America, herald a new era in ocean travel, affording unbelievable comfort at sea. All staterooms are outside.

Rates are $138 up Tourist Cabin, $275 up First Cabin. Private bath, rooms en suite with private veranda, if desired.

S. S. VIRGINIA
CALIFORNIA
PENNSYLVANIA

Alternate in fortnightly service between California and New York. Special fares for "one way water, one way rail" trips. Go by sea, return by rail, or vice versa.

Panama Pacific Line
INTERNATIONAL MERCANTILE MARINE COMPANY

ALL NEW STEAMERS

713 W. 7th St. Los Angeles

SEE PECK-JUDAH
BEFORE STARTING YOUR VACATION

for they have been associated with the Resorts and Camps of California for 30 years and have a personal knowledge of those places we represent. Secure a FREE copy of our new

"SUMMER RESORTS"
A VACATION GUIDE
No Postage Required for Mailing

PECK-JUDAH TRAVEL BUREAUS
740 So. HILL ST., LOS ANGELES
Phone VAndike 7763

SAN FRANCISCO
672 Market St.

SEATTLE
1308 Fourth Ave.

Reservations made without charge to the public.

Long Beach Hotels

AT THE WATER'S EDGE
1304 E. Ocean Boulevard, LONG BEACH, Calif.

The HUNTINGTON HOTEL

American—European—and Apartment Plan.
Public Dining-room; Private Beach; Garage.

STEPHEN BANYAI, Manager

THE WILLMORE

One of California's Finest Apartment-Hotels

The Ultimate in Beauty, Luxury and Service—Near the Ocean, the Shops, Theatres—Yet in the Most Quiet Zone

A SUMMER HOME INCOMPARABLE

Garage in the Building

Literature and Rates on Request

HENRY L. WHIPPLE, Manager

Third and Cedar Long Beach, Calif. Telephone 632-91

Your 2 weeks' vacation plus three days is all it takes!

Hawaii Vacation Tours

7 days in the Islands, round trip only $343.50

Especially for your vacation, the fast Malolo has rearranged her schedule—to give you a week in Hawaii!

Ten times during the vacation season, the Malolo's new schedule enables you to run over to Honolulu, spend a week touring Hawaii, and return on the big Maui or Matsonia. Each trip will be a complete Vacation Tour.

You sail Saturday noon from San Francisco on the beautiful Malolo. Four joyous days at sea—then early Wednesday, Honolulu!

A glorious week lies ahead. You motor to Mt. Tantalus and around the Island of Oahu, including the ascent of historic Nuuanu Pali. You sail to the Island of Hawaii to visit Kilauea Volcano and Tree Fern Forest. Between times, you swim, ride the surf at Waikiki, dance under the banyan trees, and play.

On Wednesday, you sail back on the Maui or Matsonia—another happy sea trip. Landing early Tuesday, your round trip from San Francisco has taken only one business day longer than a two weeks' vacation!

And the cost of everything, first-class exclusively, is as little as $343.50.

Around Pacific Cruise

September 20, the Malolo sails on her second Around Pacific Cruise—to 19 strange ports in 12 countries of the Orient, Malayan, East Indies, Australia, New Zealand and South Seas. Membership is limited. Ask for folder.

Folders and reservations at any travel agent, or:

MATSON LINE

723 West Seventh Street · VAndike 8101
LOS ANGELES

AGUA CALIENTE

Play in the breezes in the LAND OF SPORTS

Indoors—the Patio, Cafe, the Casino, the Palm Court Baths, or the luxury of your suite.

Outdoors—Horse Racing, Golf over an 18-hole championship course, the Palm Court plunge, tennis, riding or roaming in the fragrance of flower-filled courtyards.

A perfect setting for your vacation.

Rates, European Plan: $5, $6, $8, $10 and $12. Also suites and rooms in Spanish Villas. Luncheon in the Patio, $1 daily. $1.50 Saturday, Sunday and Holidays. Golf course green fee, $2 daily, $3 Saturday, Sunday and Holidays.

Racing July 4th to Labor Day Admission $1

The merry find of flying boats rings out again to the delight of Southland followers of the turf. Racing daily except Mondays. Admission $1. Ladies free Tuesdays and Fridays. Seven or more events daily. First race, 1:45.

Train, plane, steamer, stage or your own motor over a paved, scenic highway, will bring you quickly to Agua Caliente, just 18 miles from beautiful San Diego and 2 miles past Tijuana.

Agua Caliente · Tijuana · Baja California, Mexico

Agua Caliente HOTEL & CASINO
A. G. Bowman, Pres.

Casa de Manana
LA JOLLA
California

Make reservations now for July Fourth

American Plan $10 Single $16 Double Daily

VACATION RESORTS and ROUTES of TRAVEL
RATES and ATTRACTIONS

MERE TWO WEEKS AMPLE FOR WONDERLANDS TOUR

Round of Southland Beauty Spots That Battle Descriptive Efforts Possible in Fortnight

BY JAMES WARNACK

"Where do you want to go for vacation?" asked my friend who owns and drives a car.

"Gosh!" I gasped, as there flashed into my mind the stories I had read of all the wonder spots of this wonder State. "I can hardly think of any place I wouldn't like to go. Of course I've long been wanting to see Yosemite Valley, Catalina Island and Big Bear—."

"We'll go to all of those places," he broke in.

"What! In two weeks?"

"In two weeks," he said with a smile. "This is the day of automobiles, good roads and kindly cops."

My friend was almost a perfect prophet, for we made all of our proposed destinations excepting Big Bear. Reaching Lake Arrowhead by nightfall, we decided to pitch our tent on the shore of that charming body of water and to spend the night and next day there. And what a night—and what a day! I did not sleep until after midnight, the spot was so entrancing.

GLORIOUS DAY

The next morning, before breakfast, we took a dip in the clear, cool water. After breakfast we took another dip—a "dip" which lasted until noon. Luncheon was our next thought—and another bath in the great natural bathtub. Then my friend, who prefers reading to fishing, stretched himself out near the tent, with a book of verses (sans the "jug of wine" and the "thou") while I, who am too "chicken-hearted" to catch a poor fish, went and bargained with a son of Walton for a mess of fresh trout.

On the following day we returned home and the next day drove down to the harbor and took ship for Catalina. Of course, friend wife and son Jimmie went with us everywhere. Without the family vacation trips mean nothing.

Catalina! What an Eden of the sea! Often in fancy my spirit has wandered through the ocean and air, but never had I dreamed of a place like Catalina. Soft, mystic, romantic—every part of it a vision of loveliness.

To me the one big wonder of the place is the Marine Gardens. Never can I forget those gardens of Neptune! Like the man who never had the "D.T.'s" he who has not looked down into the deep through the glass-bottomed boats at Catalina "ain't been nowhere or seen nothin'." Never have I seen such a vast number and variety of water-dwellers. All the colors of the rainbow these strange fish and crawling things seem to have stolen with which to paint their bodies. And the wondrous rocks, shells and coral, and the different kinds of silvery seaweed, rising in splendor till their tops are caressed by the waves—all of these things stagger the beauty-loving mind and fill the heart with a sense of reverence for and gratitude to the Creator who made them.

FIRST WHALE SIGHTED

Then back to Los Angeles we traveled, seeing our first whale on the return trip. We remained in town just long enough to get a couple of meals at our favorite cafeteria and then set out for Yosemite. Don't ask me to tell about Yosemite. Nobody can describe Yosemite, the Maker's grandest poem, printed in raised letters. Once a young man stood with his bride on Inspiration Point and the young woman said: "John, I know you're an artist—but if ever you try to paint this, I'll leave you."

A great spiritual teacher once said to me: "I went to Yosemite in the winter and stood on the snow on a high peak, for two hours, my feet in the soft whiteness and my head upon the bosom of God."

Everyone will have a different experience at Yosemite, yet no one will leave the magic valley the same person that he was when he entered it. A visit to that wonderland is like a baptism. Whoever goes there leaves the place with thoughts and emotions that were unknown before. I challenge any infidel to go to Yosemite Valley and come away without the conviction that the Almighty exists.

GLORIOUS SPECTACLE

As one enters the valley, from any direction, he beholds peak piled on peak, tier after tier, stretching out and away forever, a cosmic theater in which the gods may sit to watch the human drama. He passes lofty redwoods, eternally young, and barren trees on brown hills, dreaming of the days when they were green. The whole forest is glorious, but so vast, so grand, so staggering that the mind is almost lost in contemplating it. The valley, however, is different. It is the epitome of grandeur, yet, in its intimacy, it fills one with a sense of peace. When one first enters this seven-mile-long fairyland he is almost afraid to whisper, lest the whole scene vanish from his ken. Of course, to appreciate the place, one must remain at least three days, visiting Happy Isles, Mirror Lake, Glacier Point, Indian Cave, the many interesting waterfalls and other spots of natural beauty. Birds, squirrels, bears, deer and other animals will come to his cabin or tent door every day, at dawn and twilight, to beg for lumps of sugar and other delicacies. They have no fear of man, for no man ever harms his dumb brother at Yosemite.

What is Yosemite like? See Yosemite—and then you'll understand why I cannot answer your question.

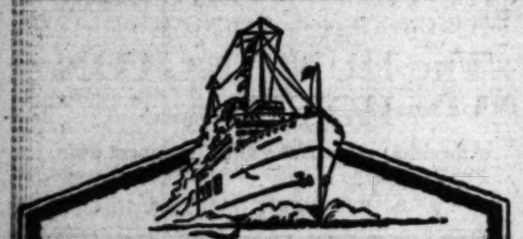

Five Boats a Day to Catalina

STEAMERS leave Wilmington, the Catalina Terminal, foot of Avalon Boulevard, week days at:
9:30 a.m. 10:10 a.m. 1:15 p.m.*
3:30 p.m. 6:30 p.m.
Saturdays at 7 p. m. instead of 6:30 p. m.
Sunday Sailings
9:30 a.m., 10:10 a.m., 1:15*p.m., 5:30 p.m., 6:45 p.m.
*This steamer runs via the Isthmus.
$2.25 Round Trip
(Boat trains leave 6th and Main Station, via P. E. Ry., one hour before each sailing. $3.05 round trip from L. A.)
Lots of Boats! Lots of Room!
Lots to do at Catalina!
Hotel St. Catherine, Hotel Atwater, Island Villa, Villa Park affording a wide variety of accommodations at prices to suit all.
Enjoy a stay at the Isthmus this season. Attractive accommodations, a restaurant, orchestra for dancing, a delightful sandy bathing beach.
Tickets: 6th and Main, Los Angeles. Phone: MAdison 1151 and at leading hotels and travel bureaus.
All the World No Trip Like This
CATALINA WILMINGTON ISLAND

HAMBURG-AMERICAN LINE
CRUISES

AROUND THE WORLD on the S. S. RESOLUTE
"Queen of Cruising Steamships"

A lifetime's experience in 140 days! A vast and vivid panorama of the world's scenic wonders—a gorgeous pageant of different peoples, contrasting customs—on the "Voyage of Your Dreams." 33 strange lands—including Egypt and the Holy Land—Somaliland and a Tour Across India—Indo-China and Siam—Angkor Wat and the Island of Bali—Java and Borneo—China, Japan and Hawaii. Drink in their mysterious beauty—gather their exquisite silks, carvings and curios. And all the time you are enjoying the luxury and cool comfort of the "Queen of Cruising Steamships."

EASTWARD FROM NEW YORK, JAN. 6, 1931
Arriving in each country at the ideal season
Rates, $3000 and up, include an extraordinary program of shore excursions to innumerable points of scenic and historic interest.

To the MEDITERRANEAN-ADRIATIC on the luxurious S. S. HAMBURG
Here is The Mediterranean Cruise de Luxe for 1931. Never before has there been any like it! Every country on the Mediterranean and Adriatic will be visited. And your floating hotel is the modern and beautiful S. S. Hamburg—famous for cuisine and service. It follows the seasons—outward along the Coast of Africa; homeward along the European Coast.
FROM NEW YORK—JAN. 31, 1931
70 memorable days (New York to New York). The price, including a great program of shore excursions, is $950 and up, with return passage from Hamburg, Cherbourg or Southampton by any ship of the Line up to Dec. 31, 1931.

Write for descriptive literature of the cruise in which you are interested.
HAMBURG-AMERICAN LINE
807 So. Hill St., Los Angeles
or local Tourist Agents

TAHITI
Society Islands
"The Loveliest Spot in the South Seas"
SAN FRANCISCO TO PAPEETE (TAHITI) AND RETURN, FIRST CLASS $325, INTERMEDIATE $295, SECOND $225.

THIS beautiful group of islands is ten days' voyage from San Francisco and sailings are arranged so passengers may have 3 days in Tahiti, or extend their visit as desired.
Special sailings for summer vacationists are S.S. "Tahiti," July 9; S.S. "Makura," Aug. 6. Return dates leaving Papeete (Tahiti) July 22, Aug. 19, Sept. 16.
For information apply
UNION STEAMSHIP CO.
OF NEW ZEALAND, LTD.
220 CALIFORNIA ST., SAN FRANCISCO
HIND, ROLPH & CO., Inc., GEN. AGENTS.
621 SO. GRAND AVE., LOS ANGELES

GRAND DE LUXE TOUR SIXTY-TWO DAYS
$656 FIRST CLASS HONOLULU, JAPAN CHINA, THE PHILIPPINES AND RETURN $470 SECOND CLASS
Leaving Los Angeles, June 28th, 30, July 5, 14 and weekly thereafter. Outside room, beds.
$739 Around the World 104 Days $7 a Day
$90, Alaska Tours—$90, Honolulu
Get information and tickets from Mr. and Mrs. D. F. Robertson, who have made fourteen trips Around the World and one hundred and twenty-four trips across the Atlantic. They can tell you where to go and how to get there. They will call at the office or residence of any person interested in foreign travel. We give you personal service. WE ARE AGENTS ALL STEAMSHIP LINES AND CRUISES. Send for free illustrated literature.
D. F. ROBERTSON Travel Bureau
408 South Spring St., Los Angeles. Phone VA. 7915

Direct to Europe Via Panama Canal
Third Class $175.00 and up. First Class $275.00 and up
The JOHNSON LINE provides the ideal way of reaching Northern and Central European Points—England, Ireland, Scotland, Sweden, Norway, Denmark, Germany—in addition there is the delightful journey along America's West Coast and the interesting trip through the Panama Canal.
Sailings from Los Angeles Harbor:
M.S. ANNIE JOHNSON, July 25. M.S. BUENOS AIRES, August 7.
M.S. MARGARET JOHNSON, August 19
Our Third Class from Antwerp to San Pedro is particularly well fitted for British Emigrants, the fare being only $175.00 or $200.00, depending upon vessel used.
Write or call for complete descriptive folders.
G. ECKDAHL & SON TRAVEL BUREAU
GENERAL PASSENGER AGENTS
1043 South Broadway. Telephone WEstmore 6126

Scene From Del Camp's Mountain Top

Crater Lake Near Big Four Resort

RESORT AT ISTHMUS TO BE OPENED

"Beauty Spot" of Catalina Will Be Scene Saturday of Gay Festivities

The Catalina Isthmus, scene of the Wrigley swim in 1927, situated twenty-two miles up the island coast from Avalon, has been developed into a second Catalina resort and is to be formally opened to the public Saturday, according to officials of the Santa Catalina Island Company.

The opening will be marked by gala festivities that will recall the olden, golden days of California. Gay bunting and flags will decorate the water front and a Spanish orchestra will greet each incoming steamer and excursion cruiser. The historic stage coach driven in the early nineties by Capt. William Banning will transport passengers to the "other side" of the island across the narrow strip of land that forms the isthmus to Catalina Harbor, where the old Chinese Junk Ning-Po with its bloody pirate history, the Black Ghost and the old Santa Clara, frigates that participated in the romantic history of the seas a half-century ago, lie moored at their last resting place.

There will be dancing both afternoon and evening in the isthmus pavilion. Boat racing and other aquatic sports will be held in Isthmus Cove. A typical fish dinner and goat barbecue will be served all day.

Plans for the new resort were outlined by William Wrigley, Jr., owner of Catalina Island, during his visit here last spring.

The old Banning home which surmounts a knoll overlooking both Isthmus Cove and Catalina Harbor has been remodeled into an exclusive hotel. A second Island Villa of 150 bungalettes has been built among the trees of the isthmus flas. A large cafe, stores, a bathhouse, riding stables and other resort facilities have been built at the Isthmus.

Announcement is made of a direct sailing daily from the Catalina terminal at Wilmington at 1:15 p.m., arriving at the Isthmus at 3:15 p.m.

SEVERAL GEYSERS FOUND IN SONOMA

Geysers are a phenomenon not commonly associated with California but in Sonoma county, in the northern part of the State, there are a number of them. Aside from their attraction as a curiosity they are used to generate electric power and some of the waters are very highly radioactive. The Geysers Hotel was established there more than sixty years ago and has since continued to draw its patronage from all quarters of the globe.

Military School Training Lauded

The good military school is a small world of its own, a genuine society, presenting in its community of differing personalities and wills most of life's problems, says Maj. G. R. Conklin, managing director of the Pacific Military Academy, Culver City.

Home life does not offer a scope sufficiently wide to provide just that social discipline which is the outstanding merit of a good military school. With the keen competition of today, only the man or woman who is a specialist and who likewise is equipped to cope with a variety of issues will achieve and prosper, according to Maj. Conklin.

"The Pacific Military Academy is engaged in turning out leaders," the major asserts. "Leadership means command of self and command of self means command of others."

YUCCAS IN BLOOM CLOSE TO RESORT

In San Antonio Canyon

CAMP BALDY HAS SPORTY GOLF LINKS

Miniature Course Draws Crowds Away from Other Pleasures at Resort

Camp Baldy is first of the Southern California resorts to acquire an interesting and sporty miniature golf course. Many new shots and hazards have been constructed in an original fashion by the architect and manager, L. H. Ryerson, who is managing the course and instructing beginners in the intricacies of this new game. Experts have expressed the opinion that it is the best constructed and most interesting course in Southern California.

Camp Baldy guests are almost deserting the other sports afforded by the camp, such as swimming, horseback riding, hiking, dancing, bowling and pool, to pursue the little round ball until long after midnight.

The yuccas, which grow larger and more beautiful in the San Antonio Canyon than elsewhere, now are in full bloom.

HOTEL AT BASE OF LOVELY MT. SHASTA

At the base of majestic Mt. Shasta in the Siskiyou range, Shasta Springs Hotel is a beautiful and comfortable resting place in a wonderful setting. A modern hotel with bungalows, it is located in the heart of a virgin wilderness. Some of the best fishing country to be found in the West is in the Shasta region.

BIG FOUR AGAIN LURES TOURISTS

Inn Reached from Seattle in Three Hours

Quaint Motor Railway Runs to Mountain Resort

Towering Peaks Surround Popular Hostelry

Big Four, resort four hours' ride from Seattle, is again attracting thousands of visitors who delight in the wildness of mountain scenery, and the appeal of rushing streams and quiet, forest-girt lakes.

Deriving its name from the great numeral scrawled by nature on one of its surrounding peaks, Big Four is the terminus of a quaint journey by gasoline motor car operating over a railroad track of standard gauge out of Hartford, Wash.

BEAUTIFUL JOURNEY

Before reaching Hartford, motorists pass through the attractive city of Everett, and country of never-ending variety. For miles after the curious gasoline coach, resembling in some respects an old fashioned street car, gets under way, the journey leads through a valley dotted with pleasant homes, after which the climb through the narrow canyons and rocky gorges begins.

There is a rushing white-foamed cataract, which is suddenly transformed into the quietness of a deep, quiet pool, and the traveler is introduced to the varying moods of the every changing Stillaquamish. The deep, quiet pool changes its character, and the stream becomes a sunlit ribbon of crystal clear water, that a child might wade in safety.

PEAKS SURROUND INN

It is here the Big Four Inn is reached, surrounded by towering peaks, some of which have still to be conquered by climbers.

The hostelry is a large, wide, white structure, surrounded by galleries and surmounted by a green roof. There is a friendly lake for swimming and canoeing. Also, at the other side of the Inn, a miniature nine-hole golf course, and not far off a tennis court, and numerous trails for those who delight in wooded paths and horseback riding.

Finally, for those who seek more primitive setting is Monte Cristo, which has the atmosphere of one of Brete Harte's camps, and is not far from the Inn, 3000 feet above the level of the sea.

DELIGHTFUL OUTING BY GORDON SCHOOL

The summer camp site of the Gordon School for Girls is delightfully situated under the shade of an old olive grove not far from the mouth of Aliso Canyon, a short distance from Laguna Beach. Daily excursions to near-by beach resorts for bathing, boating, fishing and open-air lunch form part of the day's entertainment. The camp is under direction of Mme. Marion Gordon, principal, aided by an efficient camp counselor, an excellent cook and chauffeur.

Spend your Vacation in SAN FRANCISCO
STOP AT THE HOTEL STEWART
On Geary Street, just off Union Square, close to best stores, cafes, theatres. Good accommodations at moderate rates. Best known meals in United States. Municipal car passes door. Stewart Bus meets trains and steamers. Advisable to make reservations in advance of arrival. Chas. A. and Margaret Stewart, Proprietors.

New Steamers This Summer
Two sailings weekly from Vancouver and Prince Rupert to ALASKA

High Canadian Rockies low summer fares on the JASPER PARK ROUTE
EAST

Go through a gigantic wonderland, where cool, on your vacation trip East this summer.

Famous Canadian National trains take you through the highest Canadian Rockies on the finest transcontinental roadway in America! You are surrounded by every travel refinement—including radio (Canadian National de luxe trains were first in the world to install this feature). Vita Glass windows and the best of dining car service. From your car window, the rugged Cascades, peaks of Mt. Robson, highest peak in the Canadian Rockies, and the ever-changing panorama of Jasper National Park.

Stop-over privileges, if you like, at Jasper Park Lodge, for golf in a mile-high setting—tennis, swimming, riding, fishing—and Swiss-guided trips along the crest of the gleaming Rockies.

Plan it now. The cool way East may also be taken in conjunction with the Triangle Tour of British Columbia at almost no extra cost. Ask today for your scenic booklets.

CANADIAN NATIONAL
The Largest Railway System in America
H. R. BULLEN, General Agent, 607 So. Grand Ave.
Telephone TRinity 3751, Los Angeles

REDONDO BEACH

Grand Summer Opening JUNE 28 and 29
SPECIAL FREE ATTRACTIONS
Swimming . . . . Dancing . . . .
SUMMER SCHEDULES
Bath House—Open Weekdays 8 a.m. to 10 p.m., Sundays a.m. to 6 p.m. Filtered sea water.
Ballroom—Dancing every evening (Mondays excepted), also Wednesday and Sunday afternoons. Band concerts and Vaudeville Sundays and Holidays. Many entertainment features.
Special Children's Day Every Wednesday
Go via Pacific Electric . . . cheaper, safer, more convenient . . . frequent trains.
PACIFIC ELECTRIC RAILWAY

TO ALASKA $82 ROUND TRIP
SAILINGS WEEKLY
Book Now. Steamers, Rooms, and Reservations
ALASKA A. L. 707 So. Hill TRinity 7341

Yellowstone $166.00
PECK-JUDAH TRAVEL BUREAU
749 So. Hill St. TUcker 7341

Rock Island
Low Round Trip Fares
EAST
Chicago . . $90.30 New York . $151.70
Kansas City . 75.00 Boston . . 157.75
St. Louis . . 85.00 Washington 142.00
St. Joseph . . 75.00 St. Paul . . . 91.00
Omaha . . . 75.00 Minneapolis . 91.00
Memphis . . 89.40 Oklahoma City 75.00
Corresponding round trip reductions to other points
Thru Service—Diverse Routes—Widest Choice
For example—Go the famous Golden State Route through Phoenix and the Apache Trail Country; return the scenic Colorado way—through Denver, Colorado Springs, the Pikes Peak Region, Royal Gorge, Salt Lake City.
Three Fine Trains Daily
GOLDEN STATE LIMITED
The utmost in travel luxury
APACHE and CALIFORNIAN
VIA SOUTHERN PACIFIC—ROCK ISLAND
Only Western line terminating in La Salle Street Station, in the heart of Chicago. Convenient connections for the Atlantic Coast at La Salle or Englewood Stations, Chicago, or Union Stations, Kansas City and St. Louis.
For complete information, tickets and reservations, apply to
B. F. Cozad, General Agent, Rock Island Lines, City Ticket Office, 416 West 6th St. Phone TRinity 6874

ROCK ISLAND
THE ROAD OF UNUSUAL SERVICE

NDO BEACH

Grand Summer Opening JUNE 28 and 29

SPECIAL FREE ATTRACTIONS

. . . Dancing . . . . Fishing

SUMMER SCHEDULES

Open Weekdays 8 a.m. to 10 p.m., Sundays 8 Filtered sea water

ncing every evening (Mondays excepted). Also d Sunday afternoons. Band concerts and Vaud and Holidays. Many amusement devices.

ial Children's Day Every Wednesday

Electric . . . cheaper, safer, more convenient . . . frequent trains.

ELECTRIC RAILWA

SKA $82 ROUND TRIP

Book Now. Large Steamers. Ocean Rooms. Information and Reservations ALASKA S. S. Co. 707 So. Hill St. TRinity 1022

EEKLY

tone $166.00 All Expense 12-Day Tour

BUREAU October 1929

Rock Island

d Trip Fares

AST

June 23, 1930

New York . $151.70
Boston . . 157.76
Washington 145.86
St. Paul . . 91.00
Minneapolis . 91.00
Oklahoma City 75.00

trip reductions to other points

ern Route—Widest Choice

the famous Golden State ents and the Apache Trail the scenic Colorado way—lorado Springs, the Pike's al Gorge, Salt Lake City.

ine Trains Daily

TATE LIMITED

et in travel luxury

d CALIFORNIAN

PACIFIC—ROCK ISLAND

ing in La Salle the heart of Chicago. Con- for the Atlantic Coast at ond Stations, Chicago, or nsas City and St. Louis.

ete information, tickets and reservations, apply to

ral Agent, Rock Island Lines ast Office, 810 West 6th St. hone Trinity 4574

K ISLAND OF UNUSUAL SERVICE

Canadian Rockies summer fares— the JASPER PARK ROUTE

EAST

through a gigantic wonderland, where it's your vacation trip East this summer.

Canadian National trains take you the highest Canadian Rockies on the A continental roadway in America! You ma ed by every travel refinement—individual nadian National de luxe trains were first world to install this feature). Vita Glass and the best of dining car service. From window, the rugged Cascades, not much son, highest peak in the Canadian Rockies, ever-changing panorama of Jasper Na ark.

wer privileges, if you like, at Jasper Park or golf in a mile-high setting—canoeing, g, riding, fishing—and Swiss-guided tours crest of the gleaming Rockies.

now. The cool way East may also be taken nction with the Triangle Tour of British at almost no extra cost. Ask today scenic booklets.

ADIAN NATIONAL Largest Railway System in America

ULLEN, General Agent, 607 So. Grand Ave. Telephone TRinity 5751, Los Angeles

VACATION RESORTS and ROUTES of TRAVEL
RATES and ATTRACTIONS

WEARY WRITER WILTING IN HUNT FOR DINOSAURS

Giant Reptilians Have 20,000,000 Years Start on Hogue in Painted Desert Trek

BY FRED HOGUE

Out on the Painted Desert of Arizona, hidden away behind a section of the seven-peaked, snow-capped San Francisco mountains, under the shade of a clump of pinon pines, I am resting after stalking for a morning and an afternoon a herd of dinosaurs.

For the first time in my life, I have qualified as a big game hunter. How tawdry seem the Manchurian lion and the African tiger when one has once followed the trail of the dinosaur!

I have found their so-called footprints and tail prints in Blue Point Canyon, and on the edge of a great petrified pumpkin which lies beside the highway leading from the Little Colorado at Cameron to the Navajo Reservation at Tuba City.

Introduced to one of the trapper-guides at a trading post, the herd got a good start on me. They moved over the ridge from the Little Colorado to Blue Rock Canyon [illegible] years ago. But a chase is a long chase and as a tenderfoot looking only for [illegible] a few seems more or less do matter much.

WATER SCARCE

Cameron Lodge is located on the bank of the Little Colorado; but most of the stream is as dry as a Congressional Record. They get their water from Tuba City, two or three half hours away and it [illegible] to be used for ablutions.

[illegible] measure distance here by [illegible] miles. A place forty [illegible] away is one hour distant on the [illegible], and five hours on the [illegible]. When I made further inquiries about the habits of the dinosaur, he said Charley Owens, a noted big-game hunter from Los Angeles, was up here two summers ago, and followed the tracks over into Blue Canyon. There he surprised a live dinosaur taking his afternoon siesta, his head in the shade of a butte on one side of the canyon, and his tail wrapped about a rock on the other.

Owens decided not to shoot, but made a sketch of the creature instead—the only authentic picture of a dinosaur in existence sketched from life.

Everywhere I have been up here they quote Charley Owens as an authority on dinosaurs, while the professors who mess around have absolutely no standing.

I regret to report that I have not yet qualified, but this is only my first season at big-game hunting.

DRAWS LONG BOW

I spent some time at the Cameron Trading Post, talking with Trader Richardson, who can draw a longer bow than Trader Horn.

He not only built Cameron City—imagine a city, so designated on the road maps, where one man owns every foot of real estate, is Mayor, assessor, tax collector and Chief of Police—but he also built Rainbow Lodge and Rainbow bridge.

Perhaps I am wrong. He didn't build Rainbow bridge, only appropriated it. A dinosaur making a trek wearied of climbing over the buttes and thrust his mailed snout through one of them. That was 20,000,000 years ago, but the hole and the arch are still there to testify to his prowess.

The guide assured me that the arch is so high that Washington Monument could stand beneath.

As I have never seen the arch, and the guide had never seen the Washington monument, I simply narrate, without attesting.

EXPENSIVE TRIP

I really wanted to see Rainbow Arch, but the cost of observation is higher than the arch itself. I figured it out with the boy who runs the Cameron gasoline station. He had never been there, but wanted to go.

But one has to hire passage in auto from Cameron City to Rainbow Lodge, stay at the hotel and take a mule and guide from the lodge to the arch, fifteen miles away. The cost of that fifteen-mile excursion is $50.

Trader Richardson runs trading posts and lodges, not eleemosynary institutions. I suspect he has traveled, has been to Hollywood, and to Cairo in the tourist season.

After a long conference with the Little Rollo who runs the cash register at the Tuba City trading post, Harry, the artist, Chris, the composer, and I decided to try it on our own.

There are forty-seven roads, not one posted, leading north and east across the Navajo Reservation from Tuba City and one of them goes to Rainbow Arch. It is as exciting as the roulette wheels at Tia Juana, but the odds in favor of the house are greater. We tried four of them, dug out three times and turned Henry's radiator toward the setting sun.

DON'T CHOKE ON THIS

I asked another trapper-guide about the colors in the arch. He said that all happened long ago, but related a Hopi legend to the effect that the colors are the reflection, burned by the sun, of the scaled back of the dinosaur while he was burrowing his snout through the butte.

But the rainbow colors are there, beyond a reasonable doubt. Trader Richardson took me into Cameron Lodge and showed me an oil painting of the arch, rainbow colors and all, signed by Charles Owens and presented to him.

I can testify as an expert that the painting is genuine, but so is the sketch of the dinosaur.

On the way back across the Painted Desert, we stopped to inspect the natural dinosaur exhibit across the highway from the petrified pumpkin patch. The genuineness was attested to by an extract from a government report, copied from the Congressional Record and posted there.

The exhibit consisted of a bit of thin gray stone, a space about thirty feet square. The stone layer is about one inch and a half thick, resting on sand. On the surface of the rock are some tiny cavities which the experts attest were made by the toes of the dinosaur 20,000,000 years ago. Some one has said that an expert is just an ordinary fellow away from home and these experts were far from their home dormitories.

HAND ON REALIST

Dinosaurs may have made those perforations. Chris and Harry claimed to be able to follow their course; but they were no different to me than thousands of others I have seen in granite and sandstone that made no claim to such unbroken ancestry.

But dinosaur tracks are now articles of commerce on the Painted Desert. They take cold chisels and cut out a slab of the rock containing a track, and carry it away.

Little Rollo at the Tuba City trading post showed me one of these tablets and said there were at least a dozen of them in the Hopi village near by. Indians and trappers are hunting for them all over the desert. They have become so common that the market has broken and the tablets now sell for about $75 each.

I even found a legend here to the effect that the Grand Canyon was at one time a great marsh where the big lizards wallowed; that they carved the monuments in the mud with their tails and that it petrified later. Everything petrifies here, trees, pumpkins—even the officials in the Indian agency.

One guide took me aside and showed me in confidence a choice specimen of "petrified rock" which he offered to sell me away below the market price because he wanted to get transportation over to Chloride.

STANDING OF TOURISTS

What standing have tourists on the Painted Desert? Harry, the artist, told me that while I was talking to Richardson a woman stopping for gasoline asked the service boy if that man with the sand shovel talking with the proprietor worked there. And the service youth replied in disgust:

"Hell, no! He's only a tourist."

I have been looking all morning for a dinosaur on the Painted Desert. I would be content even with a track; but the nearest approach to one was a little cotton-tail rabbit that was sleeping under the pinon pine when I came to appropriate his place. He scampered away up the hill for about fifty yards, then hopped up on a rock, turned about and began twirling the ends of his mustache in imitation of mine.

Meantime Harry Wagoner has set up his sun umbrella and easel and is painting the Painted Desert and applying the lipstick to it. If the sun could only paint it like Wagoner I would devote to it a special article of art appreciation.

All down the national highway I find the traffic in dinosaur tracks is flourishing. If one sold gold bricks he might get arrested but they can't arrest them for selling dinosaur tracks for the government has attested to their genuineness.

ROMANCE ROAD ADOBE RECALLS GOLDEN PAST

The traditions, historical and romantic, which cling to the pathways the old mission fathers trod, and the background of swift-moving events that followed in the wake of the pioneers of early California, are thick along the Coast Highway, justifying the name by which it is so widely known, "The Road to Romance." Much of this fascinating material is very familiar, but now and then, something comes to our attention which has rather escaped notice.

On the outskirts of the little town of San Miguel, just a few minutes' drive beyond Paso Robles, going northward, there stands a two-story adobe building that until recently was deserted and in a bad state of decay. Recently, Charles F. Dorries bought it and restored it to a considerable extent, preserving for us one more touch of California's colorful past.

One-time Home of de Rios Family

DE RIOS RANCH HOUSE

The building, erected by Indian labor in 1822, was originally the ranch house of the De Rios family which owned vast acres in the immediate vicinity. Large herds of cattle and flocks of sheep, with many good horses, grazed the hills and brought the family prosperity. Life was unhurried and unharried and full of the pleasure of hospitality. And then gold was discovered in California.

The fever to possess gold brought many strangers to the house of Senor Rios. Listening to their talk he, too, succumbed to the lure. Taking an Englishmen, then living in San Miguel, into partnership, he went into the hills to find this yellow, glittering dust. After months of prospecting, they returned without having any real success. Reports got around to the contrary, however.

ENGLISH FAMILY FATE

The Englishman had taken up his residence in a portion of San Miguel de Archangel Mission near by. Secularization had come and the mission no longer was used for religious purposes. One night the inevitable happened—the Englishman and his family were slain in their sleep by strangers whom they had provided with food and shelter. The place was ransacked for the gold rumor said was hidden somewhere about the mission. Nothing was found and the guilty men were far away before the crime was discovered.

The tragedy preyed on the mind of Senor Rios and he built another home for his family in the heart of his hills. The old house began a hectic career. It became the headquarters, at various times, for outlaw bands, both Joaquin Murritta and Tiburcio Vasquez making use of it, so the tale goes.

FORMER STAGE STATION

About sixty years ago it was a famous stage station and widely known as the Caledonia Hotel. During these more peaceful years it housed many famous people who journeyed through the State. Gen. Fremont was there on more than one occasion.

The old tiles are gone from the roof, but the rafters remain, with their rawhide bindings. The sturdy walls have stood the tests of time. Even the old balcony rails endured. Those who travel the highway and are interested in finding for themselves the romance of the trail are welcome to stop and see it before they pass on to the pathetic ruins of the fine old mission.

MANY FEATURES OFFERED

Only three miles from Lake Hemet is Tahquitz Lodge at Keen Camp. A wide variety of recreational features are found there, including swimming pool, tennis court, horseback riding, croquet, bowling, dancing, hiking, etc. Gilman Hot Springs, at the foot of the San Jacinto Mountains, is a delightful family and tourist health resort. It provides several modes of bathing, including Roman tub baths, tule mud baths, electric, sun baths, plunge and showers. Moreover, numerous amusements and diversions are near at hand.

CAMP IDEAL FOR BOYS

The Douglas camp for boys at Pebble Beach is a riding or ranch camp. The new lodge is built with a view to comfort for the boys when they are at home after their pack trips. Athletic field, rifle range, tennis court and stables are near. The first weeks are devoted to obtaining a knowledge of horses and sports. After that the boys ride through the mountains to the Carmel Valley ranch on the river. From there fishing trips are taken and the pack trips become longer. The cabin at San Clemente Dam is the next stop.

RESORT HAS CHARM

Highlands Inn, on the rocky picturesque coast line four miles south of Carmel, is a resort of unparalleled charm. Guests are housed in the main hotel building or in attractive chalets that hide beneath the pines or overhang the sea. Horseback riding over the many bridle paths forms one of the chief diversions and all the facilities of the famous Monterey Peninsula are but a few minutes away by motor.

NATIONAL PARK TOURS
All Inclusive or Independent
PACIFIC NORTHWEST TOURS
By Water, Rail or Motor
OUR SERVICES ARE FREE
TICKETS AND RESERVATIONS AT
Peck-Judah Travel Bureau
[illegible] S. Hill St. Los Angeles VA. 7763

Summer Time Is Steamer Time
Your Vacation Begins When You Step On Board

The splendid steamers of the Admiral Line are floating hotels in themselves with a wealth of diversion and convenience found only in resorts of the highest order—twin bed suites with private bath—telephones—etc., and a cuisine to satisfy amazing appetites whetted by the salt-tanged breezes.

All steamers carry a splendid orchestra for dancing and entertainment—Bridge parties—afternoon teas and deck sports are regular features.

Vacation trips from 2 days to 2 months

ENSENADA Sails every Friday—return Sunday $17.50 round trip

SAN FRANCISCO Sails Tuesday—Friday—Sunday $22.75 round trip

SEATTLE—VICTORIA
$84.00 round trip—sailing Sunday
$94.00 round trip—sailing Friday

ALASKA
Weekly sailings to southeastern and southwestern Alaska from Seattle.

Around America Tours
Go east via Steamer to Seattle and rail. Return either via rail or Panama Canal. Ask for details.

Pacific Steamship Company
501 West 5th St. Mutual 4321

POLO...WALL STREET...POLITICS... and back to polo

So run the talk among this group in the observation car... business men and sports... able and accustomed to satisfying their tastes... as evidenced by their choice of smart, luxurious flyer...

LOS ANGELES LIMITED
NO . . . EXTRA . . . FARE

They choose the train on which they find every essential to comfort and care: Baths, barber, valet, manicure (also hairdresser and maid for the ladies of the party!) It is a train that makes their journey a pleasant interlude between business affairs, with wonderful meals, sumptuous appointments and the riding ease that comes from the finest of equipment speeding over the smoothest roadbed in America.

OTHER SPLENDID TRAINS with daily Pullmans to Denver, Omaha, Kansas City, Chicago, St. Louis, St. Paul, Minneapolis, Butte, Salt Lake City.

UNION PACIFIC

LOS ANGELES—Telephone TRinity 9211
517 Pacific Electric Building
Central Station, 6th and Central Ave.
EAST LOS ANGELES STATION
Atlantic Avenue and Telegraph Road—Telephone ANgelus 6509 or Montebello 841
SAN PEDRO 301 W. 7th St.
WEST LOS ANGELES 2413 Sawtelle Blvd., Telephone W. L. A. 32-363
HIGHLAND PARK 5560 Pasadena Ave.
PASADENA 225 E. Colorado
RIVERSIDE 950 Main St.
SANTA MONICA 1026 Santa Monica Blvd., Telephone 21210
LONG BEACH 250 Pine Ave.
SANTA ANA 306 N. Main St.

Tomorrow Morning—

Santa Fe

You may breakfast at El Tovar on the rim of the

Grand Canyon

Daily Pullmans on the SANTA FE
Grand Canyon Limited
Leave Los Angeles at 12:30 p. m.,
and on THE NAVAJO at 10:00 a.m.

In the World's Majestic Creations no scenes compare with those unfolded at the Grand Canyon

A BACK EAST EXCURSION OPPORTUNITY

If you must, you may resume your journey that evening in the same Pullman, after a day of matchless sight-seeing and perfect service

SANTA FE TICKET OFFICES AND TRAVEL BUREAUX
745 South Hill St. Tel. MUtual 0111 LOS ANGELES
HOLLYWOOD 6405 Hollywood Blvd.
LONG BEACH 330 W. Ocean Blvd.
SANTA MONICA 313 Santa Monica Blvd.
HIGHLAND PARK Santa Fe Station
GLENDALE 319 East Broadway
SAN PEDRO 131 7th Street
ALHAMBRA—132 West Main Street
INGLEWOOD—111 South Market Street

ITALY SPAIN RIVIERA
Lido all the way
To GIBRALTAR, NAPLES, GENOA the AUGUSTUS and ROMA
July 5, July 26, Aug. 23, Sept. 6
Depart at Genoa... the short easy way to Citta-vecchia

PASSENGERS' PRIVILEGE
Passengers wishing to tour Spain may break their trip at Gibraltar and re-embark from the port within three months on any ship of the three Italian Lines at no additional expense.

Linear De Luxe Connecting Line to Egypt, Palestine, Constantinople and Athens
For illustrated booklets, and information apply to
N.G.I. Navigazione Generale Italiana Italia America Shipping Corp. 649 Montgomery St., San Francisco, or local agents.

2 GLORIOUS DAYS at BIG BEAR
All Expenses $10
See the "Big Trees" country. Two glorious days at Mountain Inn in Bruin Park. Starting July 5th. Price includes transportation, meals, cabin and good entertainment. No one, regardless of age, will regret such a delightful holiday. For reservations and details—
TICKET OFFICE AND DEPOT, 456 West 5th St., LOS ANGELES. Phone TUcker 9144. Open Evenings. Or any Travel Bureau or Motor Transit Depot Office.
MOONRIDGE GOLF & MOUNTAIN CLUB Owned and Operated by Big Bear Investment Corp.

DOMINION HOTEL, VICTORIA, B. C.
200 Rooms 100 with bath
Rates from $1.50 per day.
Popular priced Cafe. Fireproof garage in connection.
STEPHEN JONES, Proprietor.

When in VICTORIA, B. C.
Stay at the HOTEL WESTHOLME. 200 Rooms of Comfort. 48 Rooms with Bath. Rates $1.25 to $1.50. With Private Bath $2.00 to $2.50. Double, $1.50 Extra.
1417 GOVERNMENT STREET
J. Mazzaro, Proprietor.

A USED CAR will run your business errands—take your family outings—bring you lots of joy. Start buys are in Times Want Ads

VACATION RESORTS and ROUTES of TRAVEL
RATES and ATTRACTIONS

Walker's
BROADWAY AT 5th ST.

Outing Equipment

at prices that permit you to enjoy many extra comforts

Whatever kind of vacation you may have planned . . . you'll be sure to find the necessary accessories at Walker's . . . for we've made special preparations in our sports departments. Camping equipment for mountain outings . . . riding accessories . . . everything you need for a vacation at the beach . . . or for a motoring trip 'cross country!

Reclining Beach Chairs, $1.75

Just the thing for taking sun baths. Natural finish with double roll striped canvas seat and back. Three adjustments. For beach or camp.

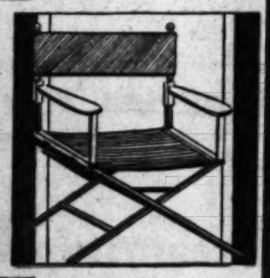

Officers' Camp Chairs, $3.95

Fold compactly and easy to carry on outings. Comfortable. Natural finish with heavy canvas seat and back.

6-Ft. Beach Umbrellas $2.95

Good drill material. Made with jointed handle. The right size for ordinary use. A necessity for beach.

Trout Outfits Special, $3.95

All ready for use. One split bamboo rod, 1 reel, line leaders and hooks. Also tube of split shot.

7x7 Palmetto Tents, $10.95

Of waterproof material. Made with window, front flap, and equipped with stakes and pole. Originally $12.95.

Coleman's Camp Stoves, $3.95

Convenient to carry. Made with two burners. Easy to operate. A wonderful stove at this low price.

4 Passenger Lawn Swings, Special $12.50

Strong and Sturdy!—Of Eastern Hardwood!

What a pleasant accessory for summer time! For all the family . . . and adding to the attractiveness of lawn or garden. Finished in green and red. Made of strong sturdy wood, well reinforced. Take advantage of this special price.

Gay Lawn Umbrellas

Enjoy your lawn in the cool shade of a lawn umbrella . . . in the garden they offer an inviting spot for afternoon tea. Made of long-wearing material, gayly colored. Very attractive!

7-ft. Size, with valance and jointed pole $6.85
7-ft. Size, with valance and tilting pole $8.00
7-ft. Size, with valance and stenciled top . . $19.50

WALKER'S—FIFTH FLOOR

NORTHWEST HAS ELUSIVE CHARM

Evergreen Playground Rich in Varied Beauty

Unmatched Forests Lure to Land of Dreams

Atmosphere of Holiday Exhilaration Pervades

The Japanese have a saying, "Do not say 'beautiful' until you have seen Nikko!" (The Emperor's summer home.) This phrase might well be applied to the Pacific Northwest, particularly the Puget Sound region and the adjoining territory of British Columbia, where is combined the beauty of all continents—fjords and island-dotted seas, streams and lakes and waterfalls, and heaven-kissing mountain peaks.

Above all, there are the forests, those legions of mighty trees, that undulate, wave on wave, like a great, blue-green, flowing mantle. In these the Pacific Northwest reigns supreme, distinct. Nowhere else in the world are there such spreading miles of cedar, spruce and hemlock, amid whose lofty branches the winds sigh softly; at the feet of whose mighty boles grow mosses of many kinds, grow ferns of myriad variety—a veritable paradise for the student of botanical lore.

PANORAMA OF BEAUTY

For more than 1500 miles—from Mexico to British Columbia—there is a panorama of shifting and ever-changing beauty, accentuated by cities and towns and communities, each with their individual background of discovery, settlement and conquest of the Golden Rim, beyond which surge the tides of the Pacific, without and beyond, the ancient, the eternal East.

Whether the seeker of beauty and change travels by rail, by motor or by sea, there is for him in the South the suggestion of old Spanish days, and that period of mad adventure in the gold-seeking of '49. While ever, in the land of farther north, are reminders of the rugged pathfinders, trappers and pioneers, who builded better than they knew in the great empire of tdoya.

There is, however, a unique exception to historical cities. Longview, the southern gateway to what the world so pleasantly terms the Evergreen Playground, has probably sprung to a population of more than 15,000 in a shorter period than any other community in history without the discovery of gold, oil or other of nature's hidden treasures. The manufacturing plant of the Long-Bell Lumbering Company at Longview is one of the largest in operation. Here, too, is the recently completed span across the Columbia River, the highest structure of its kind crossing a navigable stream.

Following Longview comes Tacoma, Seattle, Everett, Anacortes, and Bellingham, Wash., with Vancouver and Victoria of British Columbia all with their cordial welcome to the visitor.

HOLIDAY ATMOSPHERE

Like the Southland of earlier season, there is throughout the Pacific Northwest, from early spring to late in the autumn, an atmosphere of holiday exhilaration. Certainly in a region where commerce and industry so patently grow and thrive, it cannot always be playtime for all, but that idea is conveyed to a strong degree. Everyone seems bent on pleasurable adventure. The lovely gardens and avenues suggest garden parties and leisurely tea under spreading shade. The woods and sun-bathed beaches invite to picnics and clambakes and swimming parties. The shining waters call to the lover of yacht and canoe. For the enthusiast of golf and tennis there are incomparable courses and courts; for hiker and equestrian there are long trails that go "awinding to the land where dreams come true."

Fragrant with the ozone of the woods and seawashed shores, there is the warmth of a softer sun. There are cool nights of refreshing invigoration. The average temperature for the summer months is but 62 degrees, and in spite of constant sunshine a maximum temperature of 80 degrees for that season is rare.

The highways are lined with meadows and farms, with tree and flower and fern. From March and early April, when trilliums gleam whitely from out secluded copse; when yellow lamb-tongues and purple violets reflect the sun and sky, on till the rhododendron fills the forests' depth with rainbow glory, on until autumn sets her flaming torch to valley and upland, there is beauty.

Take a Quart With You on Your Vacation

Effective Now New Low Prices

$1 per Quart

USE UP-CYL OIL

IN YOUR GASOLINE

Treats 160 Gallons

Can Be Used in Any Upper Cylinder Oiler

UP-CYL OIL CO.
2815-17 So. Hill St.

Summertime Scene in Glorietta Bay

Near Hotel del Coronado and Tent City
Water sports combined with summer racing at Agua Caliente, golf and horseback riding will keep pleasure crowds busy at Coronado Beach.

CORONADO SPORTS VARIED

Out-of-Door Diversions Will Keep Vacationists at Southern Resort Active

With the inauguration of summer horse racing at Agua Caliente, Old Mexico, there will be practically no form of outdoor recreation that is not available at or near Coronado this season. The border track is reached in a half-hour auto drive via the Silver Strand paved highway from the Southland resort city. Another innovation, which is expected to add to the popularity of ocean bathing at Coronado, is the new swimming float anchored about 200 yards from the edge of the beach off Coronado. Two new golf courses have been opened during the past winter, making seven within an eighteen-mile area, including one, the Coronado Country Club course, reached in five minutes' ride from either Hotel del Coronado or Tent City.

Among the other out-of-door diversions expected to keep vacationists actively engaged this season are all forms of boating, aquaplaning, bay and ocean swimming ,deep sea and surf fishing. The open-air salt water pool and playground will be provided for the children. Each evening there will be open-ari moving-picture shows, Sunday afternoon musical programs and dancing except Mondays and Tuesdays. Clark Brothers' Orchestra will provide the music.

Special stake events will feature each Sunday afternoon at the border race track. Other special affairs of interest to sport followers will be the rodeo at San Diego's navy field July 4 to 6. The third annual horse show sponsored by the Coronado Riding Club, the first event of California's circuit of summer horse shows, will take place at the riding ring of the Coronado Country Club July 25 to 27.

Numerous amateur golf events are planned during the balance of June, July and August on the courses of San Diego, Coronado and Agua Caliente. The outstanding tourney for mashie wielders will be the A. B. Spreckels amateur golf tournament at Coronado August 18 to 23. As in six previous annual Spreckels tourneys, a $1000 silver punch bowl, an exact duplicate of those now in possession of William Hunter, Allan Moser, Pay Coleman, Jack Gaines and Gibson Dunlap, will be given outright to the winner. The runner-up will receive a similar though slightly smaller sterling silver punch bowl, the winner of the qualifying round a gold medal, and an attractive array of cups has been provided for winners of various flights.

PERSONAL SERVICE GIVEN

Chambers Lodge, on the west shore of Lake Tahoe, was established by John McKinney nearly sixty years ago, when, with the whole lake front from which to choose, he decided on this site. With a capacity for 150 guests, a staff of more than fifty employees is maintained, assuring a high type of personal service. In addition to the three regular meals, Chambers also serves an afternoon tea and a late evening buffet lunch.

LONG BEACH HOSTELRY POPULAR

Willmore Offers Various Attractive Features That Appeal to Discriminating

Among the many fine hotel and apartment-houses which have sprung up in Long Beach in recent years, none is more popular than The Willmore, located at the corner of Third and Cedar streets, one block from Lincoln Park and the Public Library, and only three blocks from one of the finest bathing beaches on the Pacific Coast. The appointments of the Willmore are luxurious and reflect an atmosphere of good taste that instantly appeals to the most discriminating.

Accommodations are available in the form of single apartments, double apartments and hotel rooms with maid service complete, parlor to kitchen. Among the outstanding features of the Willmore are a beautiful lobby and a pleasant solarium for the use of guests, while it is one of the few apartment-hotels in the country furnishing a play court for children, conducted under the supervision of a woman attendant.

The social life of the Willmore is enhanced by a courteous hostess. Garage facilities are supplied right in the building.

The Willmore is under the management of Henry L. Whipple, one of the best-known hotel men in California, who was for a number of years with the Hotel Virginia in Long Beach and the Mission Inn at Riverside.

GILMAN HOT SPRINGS

Gilman Hot Springs, on the main highway leading into San Jacinto, is one of the oldest and most popular hot springs in Southern California. The mineral and mud baths at Gilman's enjoy a well-earned reputation for effectiveness. European plan rooms and cabins supplemented by a lunch counter and cafeteria are provided for the guests.

APARTMENTS NEAR SEA

Centrally located in La Jolla, the Terrace Apartments are convenient to both beach and business center. Every detail of comfort has been provided for the guests. The apartments are modern, quiet and exclusive, and are an ideal spot to fall under the influence of the summer sun and the azure sea of this resort.

WEST COAST OF MEXICO
—2 THRILLING WEEKS!

Sail balmy southern seas on the first excursion steamer ever to make this cruise during the vacation season, the luxurious

S.S. Oaxaca
Sailing June 29, 8 P.M.

Ensenada
Mazatlan
Guaymas
La Paz

Round Trip **$110** up including meals and berth

Orchestra for dancing, Deck Sports, fiestas and banquets en route.
Make reservations today.

C. G. Kreuger & Co.
809 Pacific Electric Bldg. Phone TRinity 9479

FARES EAST SLASHED!

Only **$43** to **CHICAGO**
ROUND TRIP $81.70

EFFECTIVE JUNE 26TH

Think of it! Only $43.00 takes you to Chicago by comfortable Pickwick-Greyhound Motor Coach. Fares are now the lowest they have ever been for summer travel. They are lower than for any other form of transportation. Large roomy coaches, modern terminals, efficient service all over the nation. Take your vacation this comfortable way, now!

OTHER REDUCED FARES

DENVER	$27.50
KANSAS CITY	$35.00
OMAHA	$35.00
ST. LOUIS	$39.00
MINNEAPOLIS	$43.00
PITTSBURGH	$52.00
PHILADELPHIA	$60.00

Round Trip Fares and Fares to Other Eastern Points Similarly Reduced.

PICKWICK GREYHOUND LINES

PICKWICK GREYHOUND

Pickwick Terminal—6th & Los Angeles—TRinity 6501
Union Stage Depot—5th & Los Angeles—MAdison 2461
Downtown Offices—844 South Hill Street—MUtual 8377
841 South Spring Street—Shop 33—TUcker 9325
Long Beach—J. W. Mott—205 Ocean Ave.—L. B. 61725
Santa Monica—J. H. Harney—205 Santa Monica Blvd. Santa Monica 24663

LA 56

Plan a Real Vacation for This Year

Orange County

Offers You

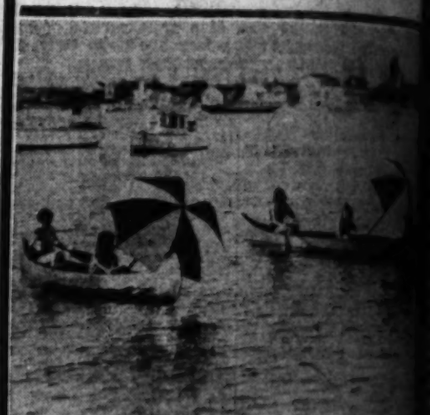

Forty Miles of Beaches

with ample accommodations in the charming little cities that dot the shore line.

Beautiful Irvine Park

(Formerly called Orange County Park)

with its new $25,000 dance pavilion, its miles of dining tables, its cooking ovens, its auto camp—ALL of them free and open to the public.

And while you are vacationing in Orange County—just think how nice it would be to live down here where the oranges grow, and where the coming of each new day makes you glad you have chosen

Sunny Southern California As Your Home

Write Publicity Dept., Room 212 Hall of Records, Santa Ana, for Free Illustrated Booklet